ESTABLISHED 1919

THE ABERDEEN-ANGUS JOURNAL

DEDICATED EXCLUSIVELY TO THE IMPROVEMENT OF THE WORLD'S GREATEST BEEF BREED

The Business End of Our Business

Volume 28
Number 9

April, 1947

TOLAN TYPE——Up to Date—1947

Let's Look

At the
Grand Champion

Bulls→

At the
International since
1929

	NAME OF BULL	BRED BY
1929	**EILEENMERE 15th**	**J. GARRETT TOLAN**
1930	Eventuation of Page	H. O. Harrison
1931	Revolution 100th	Escher & Ryan
1932	Envious Marshall 3d	Mrs. Irene Brown
1933	Barbarian of Rosemere	Congdon & Battles
1934	Black Peer of St. Albans	St. Albans Farms
1935	**EILEENMERE 85th**	**J. GARRETT TOLAN**
1936	Epponian 8th of Rosemere	Congdon & Battles
1937	Bandolier of Anoka 6th	Edwards Bros.
1938	Black Prince of Sunbeam	Sunbeam Farms
1939	Envious Blackcap B. 6th	Elliott Brown
1940	Glencarnock Erica of Cremona	Cremona Farms
1941	Wintonier 4th	James B. Dillard
1946	**EILEENMERE 500th**	**J. GARRETT TOLAN FARMS**

THE ABOVE RECORD SHOWS THAT WE HAVE BRED MORE INTERNATIONAL GRAND CHAMPION BULLS than any other breeder, starting with the 1929 show.

In Addition: We bred the JUNIOR CHAMPION BULL at 1938 International.
We bred the SENIOR CHAMPION BULL at 1941 International.
We bred the SIRE of the 1936 International GRAND CHAMPION BULL.

Now Let's Look

At the

Female→

Grand Championships
at the
International
Starting in 1934

	NAME OF FEMALE	BRED BY
1934	**BLACKCAP TOLAN 35th**	**J. GARRETT TOLAN**
1935	**BLACKCAP TOLAN 35th**	**J. GARRETT TOLAN**
1936	**BLACKCAP TOLAN 35th**	**J. GARRETT TOLAN**
1937	Erianna B. 2d	Elliott Brown
1938	**ESTAMERE**	**J. GARRETT TOLAN**
1939	Blackcap Bessie 23d of Page	Hartley Stock Farm
1940	Erianna B. 6th	Elliott Brown
1941	**EVERMERE T.**	**J. GARRETT TOLAN**
1946	**BLACKCAP TOLAN 150th**	**J. GARRETT TOLAN**

As the above record shows we have bred six of the last 9 International Grand Champion Females.

In Addition: **We bred the Junior Champion Female at the 1937 International.**

Up to Date Aberdeen-Angus Bulls and Females—At the recent 1946 International, we bred and showed BOTH the GRAND CHAMPION BULL and FEMALE and also showed the Reserve Grand Champion Female, a descendant of EILEENMERE 32d. She was bred by Frank W. Whitehead, of Kahoka, Missouri.

The Coveted Get of Sire Class—At the last ELEVEN International shows held the GET of SIRE CLASS has been won FIVE times by Sons and Daughters of EILEENMERE 32d, EILEENMERE 85th, and EILEENMERE 500th. Some of the so called "World Record Sires" that you read about haven't even sired a Second Prize Winning Get of Sire during this period at this great show.

See FIVE LIVING International Grand Champion BULLS and FEMALES on Our Farm Sale Day

Monday, May 26th

J. Garrett Tolan Farms, Pleasant Plains, Illinois

Ingleridge - Ellerslie

"The Cross of Champions"

We want you to know Bar Sunbeam 5th . . .

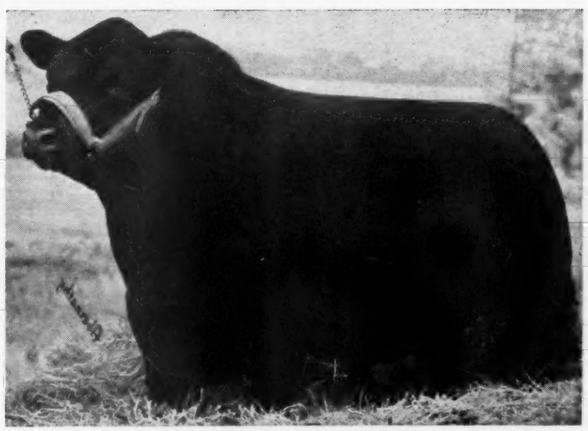

Bar Sunbeam 5th 634089

Sire: BAR SUNBEAM 2d 543730	Black Prince of Sunbeam 504521	Black Peer of St. Albans 456385	Erie Revolution
			Blackcap Glencarnock 8th
		Pride 17th of Sunbeam 407797	Playman of Sunbeam
			Elsy's Pride Elnor
	Barbara R. of Sunbeam 504514	Revolution of Sunbeam 468380	Revolution 100th
			Elga Marshall 9th
		Barbara of Rosemere 100th 449669	Prizemere 32d
			Barbara of Rosemere 33d
Dam: PRIDE 17th of SUNBEAM 407797	Playman of Sunbeam 338509	Plowman 221051	Kloman 135617
			Pride 12th 110775
		Elmland Jessie 2d 194074	Black Oakfield
			Elmland Blackbird 5th
	Elsy's Pride Elnor 351980	Blackwood Eric 195491	Earl Eric of Ballindalloch
			Blackwood 28th
		Elsy's Pride E. 4th 199884	Erston 135728
			Elsy of Mt. Vernon

BAR SUNBEAM 5th has the look of a Herd Bull, Calves, that prove him a real sire—and the Blood of the "GREATS" that made SUNBEAM great. BAR SUNBEAM 2d was a Sunbeam herd sire—PRIDE 17th of SUNBEAM was the dam of BLACK PRINCE of SUNBEAM.

Ingleridge - Ellerslie

Manager:
B. A. Rucker, Jr.

Owners:
Mr. and Mrs. R. H. Schlesinger

P. O. Box 831

Charlottesville - - Virginia

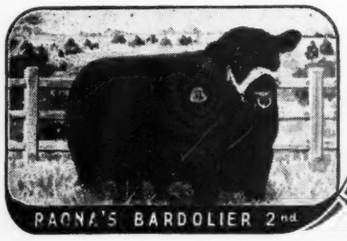

Raona Farm

ON ROUTE-M-47

WILLIAMSTON — MICHIGAN

We are Pleased to Present

The "Breed Builders" Sale

Ten years' time, study, and considerable investment have gone into this production. Probably no sale in recent years has been able to offer as Much of what buyers want.

Co-starring are

Raona's Bardolier 2d ___ and ___ Prince Burgess of Lakewood 2d

One Performance starting at 1:00 p. m.

Saturday, June 21st At the farm near Williamston, Mich.

37 Daughters, from great tribes, of RAONA'S BARDOLIER 2d will sell—and more than 20 will be SAFE IN CALF to PRINCE BURGESS of LAKEWOOD 2d.

For catalogs, Please Address:
RALPH WADLEY, 930 Roxburg Road, EAST LANSING, MICHIGAN.

HERD T. B. and BANG'S ACCREDITED

P. S. Plan to Attend the Michigan Breeders Sale at East Lansing, Michigan, June 20th.

RALPH and ONA B. WADLEY, Owners
930 Roxburg Road
EAST LANSING, MICHIGAN

RAY SMITH, Manager
R. F. D. 3
WILLIAMSTON, MICHIGAN

Annual Spring Sale

Michigan Breeders

—To be held on—

Friday, June 20, 1947, East Lansing, Mich.

The sale will be held in the Michigan State Live Stock Judging Pavilion at Michigan State College.

7 Bulls - 58 Females

A superior consignment of breeding stock as to Type, Quality and Blood Lines. The same kind that have been winning all over the land for Michigan breeders. . . . . .

From 23 Leading Herds

	Bulls	Females
W. K. BRISTOL, Almont	--	1
JOHN A. BROWN, 7710 LaSalle Blvd, Detroit 6	--	3
H. A. DOUGLAS, Douglasdale Stock Farm, Bronson	1	3
DR. J. J. HENDREN, Fowlerville	--	3
EDW. H. JEWETTE, Lapeer	--	1
EZRA LESSER, Dexter	--	4
H. L. McGREGOR, Great Oaks Stock Farm, Rochester	--	6
MICHIGAN STATE COLLEGE, East Lansing	1	3
JAMES J. PHELAN, Jr., Metamora	--	2
WILBERT PROWSE, North Branch	--	2
ED SCHNEIDER, Traverse City	1	1
W. E. SCRIPPS, Wildwood Stock Farm, Lake Orion	--	3
DR. DeWITT C. SHERWOOD, 7750 LaSalle Blvd., Detroit 6	--	2
HARRY A. SIPPLE, Sun Valley Farm, Cassopolis	--	3
C. E. SORENSON, Cesor Farms, Farmington	--	1
WM. H. TRAVIS, Hudson	1	1
OSCAR VOELKER, Maple Lane Farms, Pigeon	1	2
WABEEK FARMS, Birmingham	1	2
ERNEST B. WILSON, Glen Oaks Farm, Romeo	--	3
HOMER WILLOBEE, Romeo Orchards, Romeo	1	3
J. STERLING WICKWIRE, Wickwire Farms, Jackson	--	2
IRA WILSON & SONS, Fowlerville	--	3
ARTHUR WITHAM, Witham Farms, Romeo	--	4

Be sure to attend the RAONA FARMS' SALE—JUNE 21st—WILLIAMSTON, MICHIGAN

•

For Catalogs Address

JOHN A. BROWN, SECRETARY and SALE MANAGER
7710 LaSalle Boulevard, Detroit 6, Michigan

Michigan Aberdeen-Angus Breeders' Ass'n

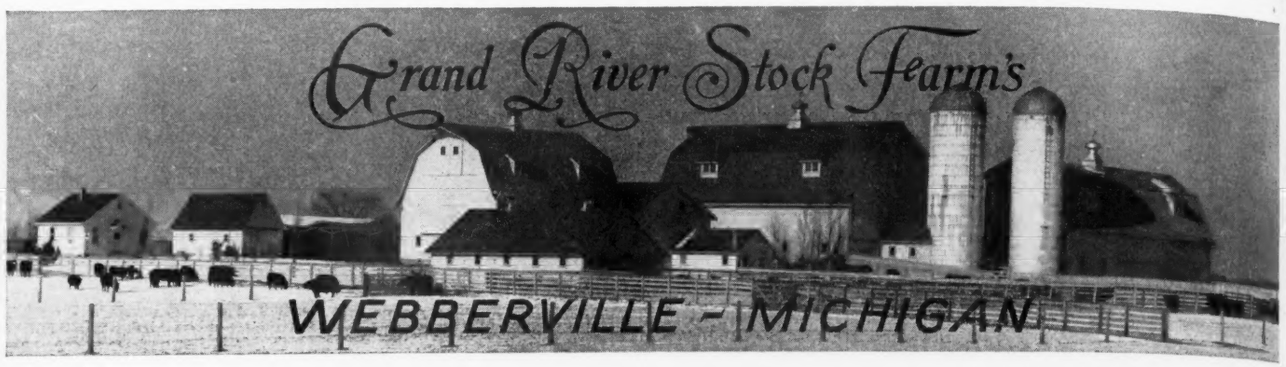

"The Home of the Phenomenal Bardoliers"

Presents

The Chief Herd Sire

Blackbird Bardolier G. R. 741801

Sire: QUEEN'S GRENADIER G. R. 625624	Black Bardolier 480883	Bandolier of Anoka 462299	Blackbird Bandolier of Page
			Barbara McHenry of Anoka
		Black Bardella 460791	Bardell Martin 2d 423834
			Blackbird Quality Lot
	Queen of Grand River 2d 540787	Keep's Bandolier 499734	Bandolier of Anoka 462299
			Keepsake of Wildwood
		Queen 23d of Hill Crest 475832	Echo of Hill Crest 454252
			Winchester Girl 420200
Dam: BLACK BARDELLA 2d 499760	Bandolier of Anoka 462299	Blackbird Bandolier of Page 414212	Glencarnock Revolution 6th
			Blackbird Harrison 6th
		Barbara McHenry of Anoka 462298	Queenmere 32d 386849
			Barbara McHenry 52d
	Black Bardella 460791	Bardell Martin 2d 423834	Bardell 319160
			Blackcap McHenry 404th
		Blackbird Quality Lot 429029	Quality Marshall 369886
			Blackbird Lot 4th 338033

BLACKBIRD BARDOLIER G. R. topped the Grand River Stock Farms' Dissolution Sale at $25,000.00 going to Mr. Ira Wilson, of Fowlerville, Michigan. We have since purchased a one-half interest in this great young bull, primarily because of his calves—and, of course, because of the great concentration of the blood that made the Bardoliers great. Note this bull's dam is a full sister to BLACK BARDOLIER, and his sire a son of BLACK BARDOLIER. Watch this space for information on other Grand River sires.

• • •

J. J. Hendren, Owner **Webberville, Michigan**

The Cream of the Crop

Enquiry Dell W.

The Most Valuable Female to sell in any 1947 auction

RESERVE GRAND CHAMPION FEMALE AT THE LAST INTERNATIONAL AND BRED TO THE LAST INTERNATIONAL GRAND CHAMPION BULL.

A 1947 Model Aberdeen-Angus Female

A consistent Winner in 1946 Shows. One of the greatest Show Females we have had in any Show Herd.

She has the Flash of a Powers Model

She is being sold in this auction as an attraction. If the buyer of this Female will keep all her Female descendants for ten years, we think he will have a herd of Females second to none.

Mark the Date to see Her, **Monday, May 26th, 1947**

REMEMBER THE SALE CIRCUIT

May 22—GREENWOOD STOCK FARM ..... Loogootee, Illinois
May 23—CHARLES M. RUNDLES ..... El Paso, Illinois
May 24—WEST WOODLAWN ..... Creston, Illinois
May 26—J. GARRETT TOLAN FARMS ..... Pleasant Plains, Illinois
May 27—ILLINOIS BREEDERS SALE ..... Springfield, Illinois
May 28—MONARCA MANOR FARM SALE ..... Mattoon, Illinois

J. Garrett Tolan Farms, Pleasant Plains, Illinois

The Cream of the Crop

BUY YOUR FEMALES FROM A HERD THAT HAS PRODUCED THE FEMALES THAT HAVE WON SIX OF THE LAST NINE INTERNATIONAL GRAND CHAMPIONSHIPS

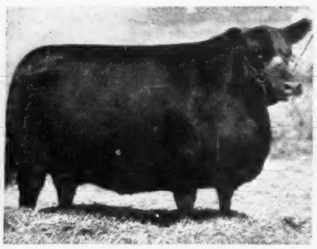

Blackcap Tolan 35th
1934-35-36 International Grand Champion Female.

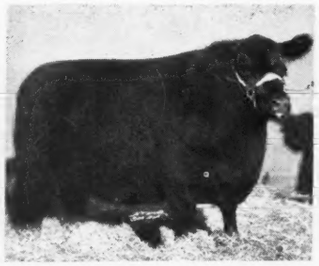

Estamere
1938 International Grand Champion Female.

Evermere T.
1941 International Grand Champion Female.

Blackcap Tolan 150th
1946 International Grand Champion Female.

In addition to Enquiry Dell W. 1946 Reserve Grand Champion Female at the International

We are selling 39 Other Females *in this sale, May 26th*

These 39 females have been PICKED and PICKED, in order to get the fifty best cattle we have to offer from our Annual Production.

20 *of them sired by* **Eileenmere 500th** 1946 International Grand Champion Bull

2 *of them sired by* **Eileenmere 85th** 1935 International Grand Champion Bull

8 *of them sired by* **Eileenmere 585th** the almost full brother to Blackcap Tolan 150th, 1946 International Grand Champion Female.

2 *of them sired by* **Eileenmere 700th** 1946 Grand Champion Bull at the National Angus Show.

There will be Several Older Females Sold that will be mated to these Great Bulls

Our Families

Are Blackbirds, Blackcaps, Ericas, Prides of Aberdeen, Barbaras, and Estameres, which are the BEST FAMILIES of the Breed. As proof for that look up the records of the winners of past and present shows. . . . They will continue to be the winners because they are so far ahead of the "so-called popular families" in "INDIVIDUALITY". To the above named families, a few more could be added such as Queen Mothers, Maid of Bummers, etc. These families have stood the test of time and have been kept in good herds only because of their Superior Quality and Individuality. We, as well as most other breeders love Aberdeen-Angus Cattle but we don't keep them just to PLAY WITH.

Be with us on the Cattleman's Holiday, May 26th

AND SEE OUR PRIDES, BLACKCAPS, ERICAS, BLACKBIRDS, BARBARAS, and ESTAMERES. They will be within walking distance of the sale barn.

BE YOUR OWN JUDGE SEE FOR YOURSELF
THAT IS WHY WE CALL IT THE
"Cattleman's Holiday"

J. Garrett Tolan Farms, Pleasant Plains, Illinois

The Cream of the Crop

Featuring the Get and Service of These Great Bulls

EILEENMERE 85th

Undefeated Grand Champion Bull 1935 including American Royal and International. Sire of two International Grand Champions; two International Junior Champions and a Senior Champion.

EILEENMERE 500th

Undefeated 1946 Grand Champion Bull including American Royal and International. Sire of Grand Champion Female 1946 International, undefeated GET of Sire, and he and 9 of his Sons and Daughters won BEST TEN HEAD 1946 International, the only time in history this has been done. He also sired the Undefeated Pair of Yearlings in 1946 and the Undefeated Pair of Females 1946.

EILEENMERE 585th

Son of Eileenmere 85th; almost full brother to Blackcap Tolan 150th, 1946 International Grand Champion Female. The only daughter of his that has been shown to date won First Prize in the Junior Heifer Class at 1946 National Aberdeen-Angus Show.

EILEENMERE 700th

Grand Champion Bull 1946 Wisconsin State Fair and National Aberdeen-Angus Show. Son of Eileenmere 487th, the $30,000.00 Penney and James Herd Sire.

EILEENMERE 487th

One of the best breeding sons of Eileenmere 85th. This is the Bull we sold to Penney and James in Missouri for $30,000.00.

The Bulls Selling in the "Cattleman's Holiday Sale" Monday, May 26th

Our 1947 Show Bulls will Sell

The BULLS SELLING IN THIS SALE are the best group of Bulls that we have ever sold. They will include our 1947 SHOW BULLS. Highlighting the group will be EILEENMERE 999th, a two year old Show Bull, sired by EILEENMERE 487th. This bull won many First Prizes in 1946 Shows including a Reserve Grand Championship. . . . Also included will be EPPONIANMERE a two year old Show Bull that will stand all competition at any show. . . . There will be FIVE Sons of EILEENMERE 500th, 1946 International Grand Champion Bull, including several great summer yearling Bull Prospects.

These are Herd Bulls in any Herd in the Land

We are Selling our Entire 1947 Show Herd in this Sale

During the auction we will reserve the right to show individual lots. Those cattle that we reserve the right to show at the fall shows will be insured at the purchase price by us and will be delivered to the purchasers after the 1947 Show Circuit.

ATTEND THIS ILLINOIS SALE CIRCUIT

May 22—GREENWOOD STOCK FARM ..... Loogootoo, Illinois
May 23—CHARLES M. RUNDLES ..... El Paso, Illinois
May 24—WEST WOODLAWN FARMS ..... Creston, Illinois
May 26—J. GARRETT TOLAN ..... Pleasant Plains, Illinois
May 27—HENDERSON and KUHFUSS ..... Congerville, Illinois
May 28—ILLINOIS STATE BREEDERS ..... Springfield, Illinois
May 30—MONARCA MANOR FARM DRAFT SALE ..... Mattoon, Illinois

J. Garrett Tolan Farms, Pleasant Plains, Illinois

Table of Contents for April, 1947

A Pioneer Breeder Speaks 61
Association Office Bulletin 74
Auction Sales Coming Up 151
Bauer & Griesse Draft, Sioux City, Iowa 117
Central Illinois Breeders, Congerville, Illinois 136
Continuity in Live Stock Breeding 76
Demonstrate Stream-Lined Cuts 116
Diary of a Minnesota Breeder 72
Doddies Set New Record at Omaha 147
Editorial ..... Sec. 2-6
Eglin & Sons Sale, Congerville, Illinois 111
Femme Osage Dispersion, Defiance, Missouri 92
Foreign News Sec.2-10
Harper County Breeders' Sale, Buffalo, Oklahoma 110
Heart of America Show & Sale 77
Inland Empire Spring Sale, Spokane, Washington 120
Interstate Spring Sale, Sioux City, Iowa 124
Introducing Charcoal 69
Iowa State Breeders' Show & Sale 68
Iowa State Show & Sale, Des Moines, Iowa 104
Jay D. Miller Dies Sec.2-10
Jaynbee Ranch Dispersion, Spokane, Washington 118
Joins Doddie Ranks 92
Last Minute Flashes from our Washington Bureau Sec.2- 5
Montana Winter Fair, Bozeman, Montana 148
Nebraska Breeders' Show & Sale 70
New Penta Treatment 64
North Carolina Show & Sale, Elkin, North Carolina 109
Oliver-Driscoll & Son Draft, Iowa City, Iowa 129
Penney & James, Essar Win Purples 62
Peoria Annual Spring Sale, Peoria, Illinois 130
Reed Stock Farm Sale, Wichita, Kansas 91
Schipull Dispersion Sale, Eagle Grove, Iowa 102
South Carolina Breeders' Sale, Columbia, South Carolina 107
Sunnyland Farms Sale, Avilla, Missouri 98
Texas Appointment 103
Texas Breeders' Sale, Ft. Worth, Texas 96
The Business End of Our Business 65
The Champions at Spokane, Washington 96
The Man Who Can't Say No! 66
Timberline Farms Sale, Congerville, Illinois 121
U. S. Center Sale, Smith Center, Kansas 114

Index 155

Beefmaker Bulls

. . . . ARE Breed Improving Bulls!

We Thank You . . .

One and All—The Buyers, The Bidders, The Attenders. . . . Our Sale was a Success. . . . No High Prices . . . . It is still true any good Farmer can Buy Top Breeding Cattle at Our Sales. . . . and They DID. . . . Most of Them REPEAT BUYERS.

Farm 2 miles West of City Limits on U. S. 54; 1 Mile South; ½ Mile West

C. E. Reed - - Wichita, Kansas

Phones 68313—Farm 53868 **4114 E. Central Avenue**

1947

The Aberdeen-Angus Journal

WEBSTER CITY, IOWA

FRED HAHNE....Editor, Publisher, Business Manager
RICHARD H. HAHNE....Assistant Publisher
GAY QUAMMEN....Advertising Manager
JEAN BRANDRUP....Assistant Manager
COLIN KENNEDY....Managing Editor
HENRI FJETLAND....Art Director

E. H. ANDERSON....Missouri and Southwest
Chillicothe, Missouri.
W. M. BARTON....Buffalo 2, N. Y.
421 Chamber of Commerce Bldg.
OTTO V. BATTLES....Contributing Editor
Yakima, Washington.
PAUL SWAFFAR....Contributing Editor
Blacksburg, Virginia

Entered as Second-class matter October 25, 1919, at the Post Office at Webster City, Iowa, under act of March 3, 1897.

Subscription price to all points in United States $1.00 per year; Canada, $1.50 per year; all other foreign points $1.50 per year.

Copyright 1946
By The Aberdeen-Angus Journal.

The Exchange

Advertising in this department will be run at a charge of 5c per word. Initials and Numbers count as words. (Minimum charge $1.00). Positions wanted; Help wanted; Exchange or sale of Farm Implements; Horses; Sheep and Hogs will be accepted for this Department. Cash to accompany order. Copy for any issue must be in this office on or before the first day of the month of issue.

PHOTOGRAPHY—Specializing in photographs of Aberdeen-Angus cattle for Sales Catalogs and advertising purposes. Write or wire for rates. TED CAVANAUGH, 346 No. Kensington Ave., La Grange, Illinois. Phone 3150.

WANTED HERDSMAN—Who knows his business, who can feed and fit and show; top wages to right man; top breeding and show herd.—Address WK c/o Aberdeen-Angus Journal.

WILL BUY registered 1946 Aberdeen-Angus heifers ready to breed in August and September or trade new 1947 New Holland pick-up baler. Not interested in show stock. Address: NC c/o Aberdeen-Angus Journal.

FOR SALE—Beautiful white Collie pups, pedigreed, excellent breeding, reasonable prices. W. E. STANLAKE, North Adams, Michigan.

EX ARMY OFFICER, Texas A. & M. graduate, lifetime experience on Texas farm. Experienced in fitting and showing beef cattle, sheep and hogs. Worked at college sheep farm. Wife was an Army nurse with life time in Kansas Flint Hills. Desires connection. Write H. T. c/o Aberdeen-Angus Journal, Webster City, Iowa.

WANTED: Experienced Aberdeen-Angus Cattle Manager for eight hundred acre farm with fine small herd of Aberdeen-Angus Cattle. Must be good business man and good judge of Aberdeen-Angus, with full knowledge of supervising the feeding and fitting of show cattle, experienced in buying and selling. We are starting in the fine Aberdeen-Angus Cattle business and want someone to take complete charge. Good salary. Fine home and will give the proper man a working interest in the business, in addition to good salary. Address F. S., c/o Aberdeen-Angus Journal, Webster City, Iowa.

Wanted

Pure Bred Female Fox Terriers. Papers unnecessary. Quote age, price. Shipping crates furnished.

WM. SCHRUL

PLEASANTVILLE, NEW JERSEY

Wayne County Aberdeen-Angus Sale

Monticello, Kentucky . . . Tuesday, May 6th, 1947

To be held in the MONTICELLO SALE BARN

Show
10:00 A. M.

Judges:
Prof. E. S. Good and
Dr. W. P. Garrigus

Sale
1:00 P. M.
Sale Manager
Charles O. Bertram

60 Registered Lots

10 Bulls and 50 Females

Consignors

A. E. CHRISTIAN	Monticello, Kentucky
GEO. D. GREGORY	Monticello, Kentucky
MOSIE TUCKER and SON	Kidder, Kentucky
HENRY COOPER	Frazer, Kentucky
GILES and DENVER PARMLEY	Monticello, Kentucky
E. S. WILLIAMS	Mill Springs, Kentucky
W. F. MUNSEY	Betsey, Kentucky
BURNETT BROS.	Monticello, Kentucky
J. P. McLANE	Monticello, Kentucky
G. P. & GRANT RICE	Monticello, Kentucky
C. J. CONATSER & O. O. DUNCAN	Whitley City, Kentucky
C. A. SHEARER	Monticello, Kentucky
DALTON BROS.	Susie, Kentucky

For Catalogs address WARREN C. DUNCAN, Secretary, MONTICELLO, KENTUCKY

Wayne County Pure Bred Live Stock Association, Monticello, Kentucky

COL. HAMILTON JAMES, Auctioneer

DICK HAHNE, for the Aberdeen-Angus JOURNAL

80 Head

Registered

Aberdeen-Angus Cattle at Auction

Saturday, April 26th, 1947, at 1:00 P. M.

25
Yearling Heifers

10
Bulls Ready for Service
. . . . . Lot of choice Herd Bull prospects

25
Two and Three Year Old Heifers
. . . . . That have calves or are Heavy Springers

20
Cows from 4 to 6 Years Old
. . . . . With Calves at foot

•

Third Annual Farm Production Sale

To be held at our farm on Highway 52 one mile west of Public Square

Lancaster **Garrard County** **Kentucky**

We will feature the GET of TWO SONS of EILEENMERE 85th and QUEENMERE 333d, Grandson of PRIZEMERE 32d.

All of the above cattle are T. B. and Bang's tested with a Hill Top Farm Guarantee back of each and every animal.

•

Hill Top Farms

Lancaster **Kentucky**

HOGAN and J. L. TEATER, Owners

GEORGE SWINEBROAD, Auctioneer

Buy Cattle rich in the Blood of Champions

Illinois produced more Champions at the 1946 Victory International than any other State in the Union . . . There must be a reason . . . Superior Foundation Live Stock . . . . . Illinois is using more Sons and Grandsons of International Grand Champion Bulls than any other State.

The Illinois Breeders
will offer the public

10 Bulls . . .
60 Females

At the
Illinois State Fair Grounds
at
Springfield, Illinois
on
Wednesday, May 28

They are the kind that are real money makers

•

A. H. (Tex) SPITZER
Sale Manager

•

Illinois Sale Circuit

May 22	GREENWOOD STOCK FARM	Loogootee, Illinois
May 23	CHARLES M. RUNDLES	El Paso, Illinois
May 24	WEST WOODLAWN FARMS	Creston, Illinois
May 26	J. GARRETT TOLAN	Pleasant Plains, Illinois
May 27	HENDERSON & KUHFUSS	Congerville, Illinois
May 28	ILLINOIS STATE BREEDERS	Springfield, Illinois
May 30	MONARCA MANOR FARM DRAFT SALE	Mattoon, Illinois

For Catalogs write GEO. L. WILSON, 810 Myers Bldg., SPRINGFIELD, ILLINOIS

Illinois Aberdeen-Angus Breeders' Ass'n

Eileenmere 85th

. . . . . The 1935 International Grand Champion Bull.

Eileenmere Lad M. 5th

Henderson herd sire—a great individual and a great sire. A grandson of Eileenmere 85th.

Pride Primrose E. *Selling*

She's the dam of EVOLUTION LAD S., Senator Lantz' herd Bull.

J. A. Henderson & Sons

Tuesday, May 27, 194

The day following the J. Garrett Tolan Sale at Pleasant Plains, Illinois.

•

Concentrated Eileenme

Through great breeding sons of EILEENMERE 85th, 500th and others.

•

25 Granddaught

Plan to Attend this Sale Circuit

May, 1947

23d—Charles Rundles	Kappa
24th—West Woodlawn	Creston
26th—J. Garrett Tolan	Pleasant Plains
27th—Henderson and Kuhfuss	Congerville
28th—Illinois Breeders	Springfield

Sixty-Five To

35 Females

. . . . . Bred to EILEENMERE LAD M. 5th

15 Females

. . . . . Bred to EILEENMERE 926th

26 Cows with Calves, many rebred

19 Splendid Bred Heifers

12 Bred Cows

8 Open Heifers

For Catal

J. A. HENDERSON & SONS, Danvers, Illinoi

ROY G. JOHNSTON and HAMILTON JAMES, Auctioneers

William J. Kuhfuss Sale

. . Congerville, Illinois

In the Central Illinois Breeders' Sale Pavilion. Midway between Peoria and Bloomington. Rt. 150.

•

Breeding - Popular Families

Juana, Enchantress, Eisa Ericas, Lantz and Blackcap Effies, Miss Burgess, Barbaras, Blackbirds and Prides.

•

Eileenmere 85th

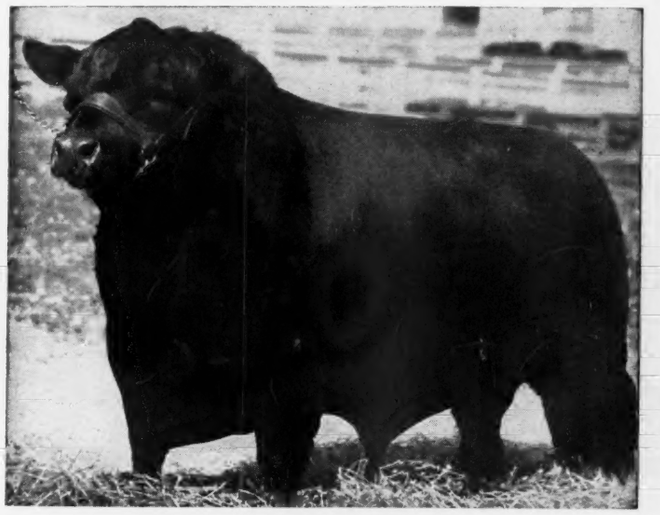

Eileenmere 500th

. . . . . 1946 International Grand Champion Bull.

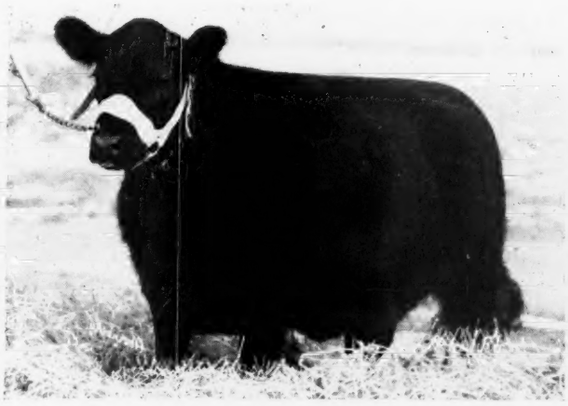

Eileenmere Blackcap Bertram

. . . . . Selling bred to EILEENMERE 926th

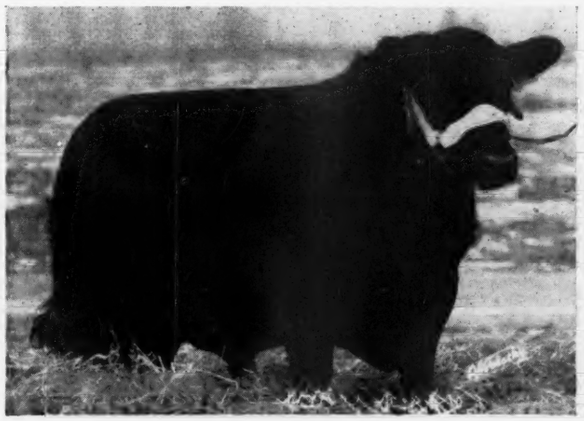

Eileenmere 926th

. . . . .Kuhfuss herd sire—a son of the great EILEENMERE 500th.

Females Selling

•

Please contact us for transportation from trains, Hotels or J. Garrett Tolan's Sale.

•

Make Hotel Reservations Early at:

Hotel St. Nicholas, Springfield
Hotel Jefferson, Peoria
Illinois Hotel, Bloomington

•

For Information, Write →

WILLIAM J. KUHFUSS, Mackinaw, Illinois

DICK HAHNE, for Aberdeen-Angus JOURNAL

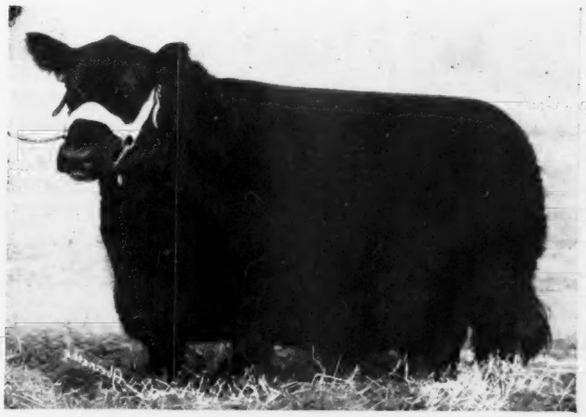

Enchanta Thorne 33d

. . . . . Selling bred to EILEENMERE 926th.

TOP BLOOD LINES . . . .

Animals carrying the blood of BLACKBIRD BANDOLIER of PAGE are being offered in this sale.

. . MEAN TOP PROFITS!

GREAT MEADOWS
ANNUAL SALE
Ed Axton's Farm
Monday, May 5th, 1947
4 miles East of Goshen on U. S. 42
•
63 HEAD
58 Females **5 Bulls**

Make your plans now to attend this big sale. This is your opportunity to buy into the popular blood lines of BANDOLIER of ANOKA, EILEENMERE 85th and EARL MARSHALL.

The young COWS, BRED and OPEN HEIFERS offered in this sale will make excellent herd replacements or foundation animals for new herds. The BULLS will be a good investment for herd sires. All are ideal Aberdeen-Angus Type and will make money for you as they have for us.

Our winnings in state fairs and fat cattle shows prove that our animals are of the modern, present day type that wins. The animals offered in this sale rank among the best and represent a real profit opportunity for interested breeders.

SHOWING OF SALE ANIMALS begins at 10 a. m. SALE STARTS at 1 p. m. DINNER served on the grounds. COL. HAM JAMES, Auctioneer. Writer A. N. BOTTORFF, Sales Manager, for Catalog, GOSHEN, KENTUCKY.

Blakeford Farms
INCORPORATED

Consigning 5 Splendid Bred Heifers to the
Maryland Breeders' Sale, May 12th, 1947, Timonium, Maryland

3 Daughters, 1 Granddaughter of ↘ and——————1 Daughter of ↘

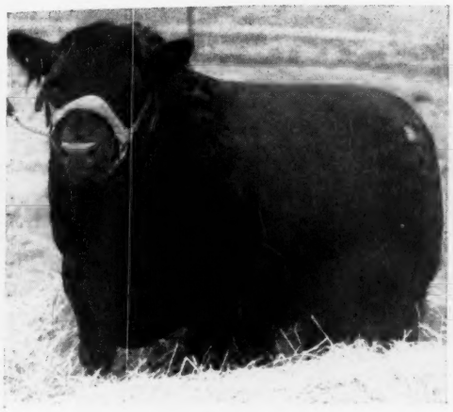

Blakeford Black Major

Queen's Grenadier G. R. 625624

Blakeford Major's Georgina 461st 852002
Calved May 3d, 1945, by "BLACK MAJOR" and out of a particularly good BALLINDALLOCH GEORGINA. Here's a chance to get a Foundation Female from a very popular tribe—and one that is individually among the best.

Blakeford Miss Burgess 448th 851994
Calved March 17, 1945, and sired by "BLACK MAJOR" and out of a beautifully bred MISS BURGESS COW. Another opportunity to secure a real Foundation Female of the right type and of a very popular tribe.

Blakeford Major's Blackcap 454th 851998
Calved April 21, 1945, and another splendid daughter of BLAKEFORD BLACK MAJOR, from a BRIGADIER of BORDULAC dam. The Blackcaps have been popular for many years. This one will add quality to any herd.

Blakeford Blue Ribbon 433d 851981
Calved January 27, 1945, sired by BLAKEFORD MAJOR'S RESOLUTE by "BLACK MAJOR". In fact this splendid Heifer is a double bred granddaughter of both BLAKEFORD BLACK MAJOR and BRIGADIER of BORDULAC.

B. F. Grenadier's Blackcap 481st 852022
Calved June 28, 1945, sired by QUEEN'S GRENADIER G. R. and out of a choice daughter of BLAKEFORD SOVEREIGN. Here's the combination you want—Type, Quality, Style and Breeding.

These five represent the TOPS at BLAKEFORD. All five will sell bred to QUEEN'S GRENADIER G. R. or his great young son, BLAKEFORD BARDOLIER, our First Prize Bull at the 1946 International Live Stock Show. We are of the opinion that this offering is representative of the very best at BLAKEFORD, and we feel a distinct credit to the coming Maryland Breeders' Sale.

Herd T. B. and Bang's Accredited

Queenstown, Maryland

GEORGE M. MOFFETT
President

GUY E. HARMON
Manager

JAMES E. TRAPP
Assistant Manager

Minnesota Aberdeen-Angus Breeders' Association

Spring Show and Sale

10:00 A. M. — 12:30 P. M.

Thursday, May 1st, 1947

At the Fair Grounds

Luverne . . . . Minnesota

Dinner for all those interested in Aberdeen-Angus Cattle 7:00 p. m. April 30th.

45 Females . . . . 75 Lots . . . and 30 Bulls

Another Outstanding set of Young Breeding Cattle is being made on this occasion. . . . Most of them with beautiful pedigrees and with a superb Individuality to go along with the Breeding. . . . Those who have patronized these sales in former years know what to expect in the way of Quality; those who will be here for the first time will be surprised to find such an offering at such acceptable valuations. . . . Add to your old herd, or start a new herd—your fresh pastures will be awaiting them. . . . They represent the profitable handling kind.

Consignors

E. W. BROWN	Luverne
WALTER BRUNSVOLD	Jackson
CAMPBELL BROS.	Utica
EIKMEIER BROS.	Pipestone
A. M. FALKENHAGEN	Kasson
LLOYD GRIFFITH	Claremont
ARCHIE McGREGOR	Mapleton
BRUCE McGREGOR	Mapleton
JOHN A. McKINNY	Granite Falls
HERBERT L. MENSCH	Truman
MARLIN MILBRANDT	Fairmont
F. W. MILLER	Mapleton
J. IVAN SAMPLE	Spring Valley
BRUNO TEUCHERT	Fairmont
EMIL TRAVLAND	Alden
UNIVERSITY OF MINN.	St. Paul

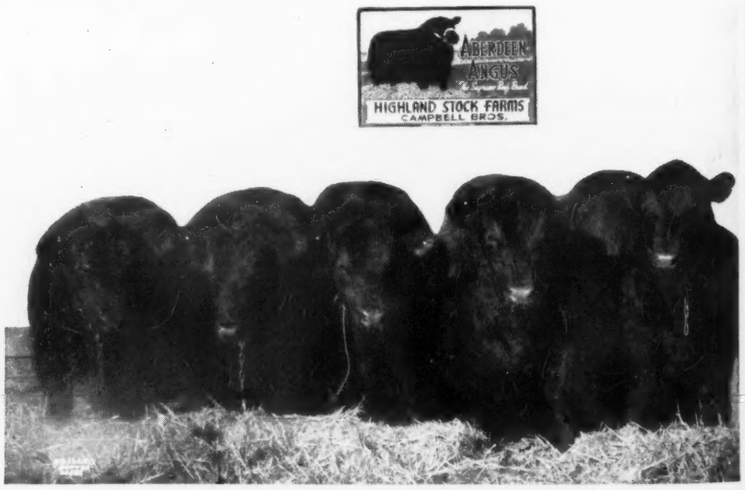

Upper—Charles Cunningham, Pipestone, Minnesota, and his First Prize Aberdeen-Angus Steer in the 1050-1150 pound Class Junior Feeding Contest 1946 International. Lower—Get of Blackcapmere 121st, bred and shown by Campbell Brothers, Utica, Minnesota, to third place in the Five Bull Groups at Denver, 1944.

For Catalogs address CLEMENT C. CHASE, Sale Manager, Pipestone, Minnesota

Minnesota Aberdeen-Angus Breeders' Association

COL. J. E. HALSEY, Auctioneer

DICK HAHNE, for The Aberdeen-Angus JOURNAL

Southwestern Wisconsin Breeders' Sale

Lancaster, Wisconsin
Friday, May 23d, 1947

Again the SOUTHWESTERN WISCONSIN ABERDEEN-ANGUS BREEDERS ASSOCIATION MEMBERS are proud to bring to the public an offering of practically bred and grown, high class individuals, carrying the best of blood lines, and of superior Type and Quality as compared with former offerings. . . . You will need a copy of the catalog to enable you to discover the Top Blood Lines represented. . . . Then we ask that you be present to compare the Cattle with the Tabulations. . . . A profitable operation is assured the new owners, so BE HERE FRIDAY, MAY 23d, 1947. The offering has been selected with greater care than ever.

26 Bulls . . . 87 head . . 61 Females

CONSIGNORS

AHRENS BROTHERS
Prairie du Chien
HAROLD AUSTIN
Lancaster
MRS. C. E. BLACKBOURN & SONS
Cassville
LLOYD BLACKBOURN & SONS
Cassville
WILLIAM CAREY
Mineral Point
E. M. GANT
Mineral Point
PHILIP HAUK & SON
Cassville
HAUK BROTHERS
Cassville
O. H. KETTLER
Platteville
A. J. MATHIS & SONS
Lansing, Iowa
MAY BROTHERS, GILBERT & HARRY
Mineral Point
J. C. PERRIN & SONS
Bloomington
LINDEN PICKEL
Platteville
JOE ROBISON
Platteville
UNIVERSITY OF WISCONSIN
Madison
L. A. WOODHOUSE
Bagley
ROY E. WEAVER
Shullsburg

—

Sale Committee:
HAROLD AUSTIN, Lancaster
O. H. KETTLER, Platteville

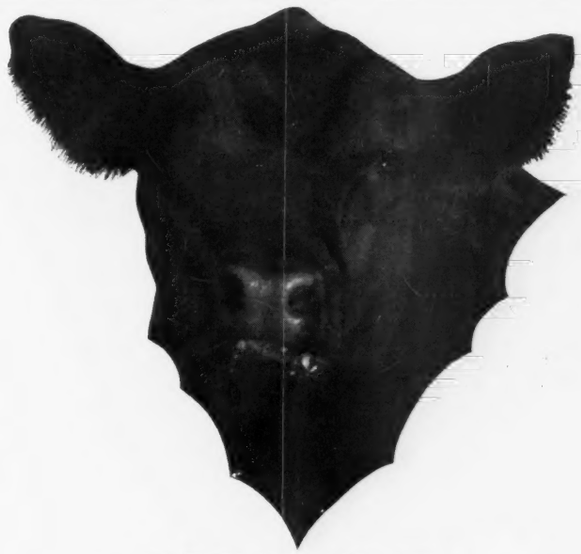

26 Bulls Serviceable Age
6 Cows with Calves at Foot; 19 Bred Heifers; and
36 Open Heifers

Many of the Popular Families are represented; supported by the blood lines of Bulls with National Show Yard and Breeding Pen Records; just another opportunity to purchase Breeding Cattle at a price that will enable the buyer to handle them most profitably. Prices are always reasonable at LANCASTER.

For Catalogs address JAMES C. PERRIN, Sale Manager, Bloomington, Wisconsin

Southwestern Wisconsin Aberdeen-Angus Breeders' Ass'n

COL. HAMILTON JAMES, Auctioneer

DICK HAHNE, for the Aberdeen-Angus JOURNAL

10th Annual Kentucky

Wednesday, May 21st, 1947 at Tattersall

Show
10:00 a. m.

75

8 Bulls, 67 Females

Cattle carefully selected from a large number nominated for this event. They are from many of Kentucky's best herds, representing some of the most popular families and breeding. Bulls are all of serviceable age, some proven sires, an outstanding group. Females consist mostly of bred and open heifers. A few cows with calves by side. In all there will be more quality than ever offered in the Kentucky sale.

WARD RENAKER, President, Cynthiana
R. E. PALMORE, Vice-Pres., Horse Cave
C. W. SULIER, Secy.-Treas., Lexington

Cattle will be placed by
J. MILT TUDOR, of OLIN, IOWA
A Nationally recognized Judge.

For Catalogs or Information, Address

Kentucky Aberdeen-Angus Breeder

Breeders' Sale . . . . .

Lexington, Kentucky

Sales Barn

Sale
1:00 p. m.

75 Lots

. . . 25 Consignors

J. HARVEY ALLEN	Lexington
WILLIAM B. BELKNAP	Goshen
BOTTORFF & BAYLESS	Goshen
JULIUS G. CLARK & SON	Lexington
LOIS S. CLARK	Lexington
B. C. COTTON	Dry Ridge
HAROLD DUNN	Lancaster
W. D. FISHBACK	Versailles
GEORGE D. GREGORY	Monticello
A. T. HALE & SONS	Richmond
W. F. HARDIN & SON	South Shore
N. F. HUBER	Bardstown
JEWELL BROTHERS	Horse Cave
H. M. & GEORGE KURTZ	Sturgis
GEORGE MIDDEN & SONS	Cynthiana
R. E. PALMORE	Horse Cave
MARSHALL PICKRELL & SONS	Augusta
J. H. QUISENBERRY	Winchester
MR. & MRS. WARD RENAKER	Cynthiana
H. B. SIPPLE	Paris
H. W. SMITH & SONS	Fonthill
HARRY L. SWAIM	Jeffersontown
LOUISE PALMETER TAUL	Paris
C. S. VENABLE & SON	Winchester
WOODMONT FARM	Winchester

. . .

COL. ROY G. JOHNSTON will sell the cattle.
W. M. (Bill) BARTON, will represent the JOURNAL

WARD RENAKER, Sale Manager, CYNTHIANA, KY.

Co-Operative Association, Incorporated

Fair Promise Farm

Betterton (Kent County) Maryland

Consigns to the

Maryland Sale at Timonium on May 12th, 1947

Below are

Four Good Reasons why you should look over our Consignment

1

Queen Mother F. P. 898654

Another one of our ever popular QUEEN MOTHERS. Sired by FAIR PROMISE REVOLUTION, Grand Champion at the Maryland Show and Sale in 1944 and purchased by Mr. Bryan for whom he is doing a great job. She is safe in calf to ESCORT, a combination hard to beat.

2

Escort's Zara F. P. 879138

An opportunity to purchase a ZARA with plenty of Good Breeding and Individuality, sired by our great ESCORT Bull and bred to the great Show and Breeding Bull, ERIAN B. 7th.

3

Erian's Enchantress F. P. 879130

One of the few daughters of ERIAN B. 7th to be offered for sale. A real Foundation Heifer and safe in calf to ANDELOT QUEEN'S ESCORT, another great combination.

4

Escort's Effileen F. P. 898653

Another great ESCORT Heifer, which should prove to be an attraction on Sale Day. Safe in calf to ERIAN B. 7th.

•

We enjoy Visitors

•

A. R. ALLAN
Owner

JAMES M. CORRIGAN
Manager

GEORGE R. JEWELL
Herdsman

Again we will all meet at Staunton, Virginia

For the ELEVENTH ANNUAL SHOW and SALE of STAUNTON DISTRICT Virginia Aberdeen-Angus Breeders' Association at the Sale Pavilion on Route 11, just north of Ingleside Hotel, in the HEART of the FAMOUS SHENANDOAH VALLEY of VIRGINIA.

Monday, May 5th, 1947

Featuring Consignments for 1947 from NINETEEN of VIRGINIA'S foremost herds. . . . Virginia's Top selling Sale 1945-1946—and the cattle selected this year will make this the QUALITY PLUS SALE event for 1947.

Selling 58 head of animals that command your attention

5 Herd Bull Prospects
24 Bred Females; 29 Open Heifers

Consignors:

AMANDALE FARM	Upperville
ANNEFIELDS PLANTATIONS	Berryville
ANGUS HILL FARM	New Market
ARBOR HILL FARMS	Staunton
BRANDY ROCK FARM	Brandy
DEEP MEADOW FARM	Waynesboro
GILNOCKIE FARM	Haywood
GOLD, W. H.	Winchester
GREENFIELDS	Orange
GREEN HILL FARMS	Staunton
HIGHLANDS FARM	Round Hill
Le BARON FARM	Warrenton
LITTLE RIVER FARM	Oatlands
OLD ELKTON FARM	Forest
QUEESLAND FARM	Carter's Bridge
SHANANVIEW FARM	Timberville
SHERWOOD FARM	Stevensburg
SPRING HILL FARM	Rapidan
WOODLEY FARM	Orange

Judge
JOE KEEFAUVER
Jonesboro
Tennessee

4-H Club
Judging Contest Award
J. C. Coiner
Silver Trophy to Winners

SALE COMMITTEE:
A. W. FRAME; G. DAYTON HODGES; N. H. BAILEY; R. R. RENALDS

•

BUFFET DINNER at Ingleside Hotel, SUNDAY, May 4th, at 6:00 p. m., for visitors and consignors. Notify G. DAYTON HODGES, STAUNTON, VIRGINIA, if you plan to attend.

LUNCH WILL BE SERVED IN THE SPACIOUS PAVILION

•

For your Sale Catalog and any other Information write

Glenn E. Yount, Sales Manager — **Staunton, Virginia**

FREDDIE CHANDLER, Chariton, Iowa, Auctioneer

W. M. (Bill) BARTON, for Aberdeen-Angus JOURNAL

Mercer County, Illinois, Aberdeen-Angus Breeders

will sell in a Second Sale

Wednesday, June 4th, 1947, Aledo, Illinois

Mercer County Fair Grounds Sale Pavilion

85 Females . . . . 107 Head . . . and 22 Bulls

● At the time of our annual meeting last November, it was decided to hold both a March and a June sale, believing that in doing so, from the large number to select from, separate offerings could be selected which would feature representative Mercer County cattle that would be better fitted and more attractive to those attending.

● Before this advertisement appears the March sale will be numbered among many others previously held, in it we believed we had selected what would rank as one of the season's most attractive groups; in this auction the same consignors are selling representative cattle from their herds, featuring in many instances cattle by the same sires, and females carrying the service of the same dependable sires, bulls with reputations that will add value to the calves produced.

● In the following comments I will attempt to assist the readers in fairly appraising the attractiveness of the group that will be offered June 4th. Alphabetically arranged those listed beginning with lot one; is the group offered by D. A. and Boyd Brown. This firm has always listed consignments whose thick, lowset animals appealed to those who admired the latest in up to the minute type. The seven now selling include three bulls and four heifers. The bulls feature the tried coming four year old sire Enchantment Lad 767660, a grandson of Eileenmere 300th, an International First Prize son of Mr. Tolan's great sire, Eileenmere 85th, and from an Enchantress dam that was a Champion 4-H Heifer at the Illinois State Fair. Also a bull that should interest all is the Ballindalloch Georgina 1946 son of Georgina Brown 11th, whose daughters have featured several of our sales and continued to produce top quality cattle in many of the countries better herds; a strictly desirable prospect. A Ballindalloch Jilt calf with promise also sells. Their four females include two daughters of Eileenmere B. 49th their senior herd sire and a bull admired by all who see him; a bull who consistently reproduces his type, One a daughter of Erica Energy R. appears to be of show conformation; a sister to her reproduced the recent champion at the South East Regional show and sale where she sold for $2900.00. Two young heifers, a Ballindalloch Jilt and a Pride of Aberdeen also listed.

● D. B. Candor another regular consignor sells granddaughters of the $4000.00 Effileenmere, a son of Eileenmere 85th. Their sire sold for $1000.00 in a recent Candor consignment, and on their dam's side they represent the Glencarnock Elba and McHenry Blackcap strains.

● Farr Carroll & Sons offer one of the larger groups seventeen in all; their two bulls are a "K Pride" grandson of Prince Evident of Sunbeam, of similar blood lines was "Bob" Carroll's International Grand Champion steer "Fatstuff"; the other a Blackcap Effie dam grandson of Black Burgess of Sunbeam, by the good sire they are selling in the March Sale. Ten heifers selling bred, will be a feature of this consignment. have the popular Sunbeam top cross through either Burgess of Sunbeam, or Prince Evident of Sunbeam sons of Black Prince of Sunbeam whose get have several recent sales here. By families there are McHenry Blackcaps, two "K Prides", two Blackcap Blackbird, a McHenry Barbara, and a Cridlan Every A Ballindalloch Jilt and four other cows whose pedi I have not yet received will complete this choice from a herd whose consignments always please those attend.

● Paul J. Graham sells three 1946 heifers all sired by a choice grandson of Erian B. 3d, a three-fourths brother to the $25000.00 cow sold in Mr. Tolan's recent sale; a Glencarnock Elba, a Blackcap and an Erica.

● Greenview Stock Farm will offer sixteen, three of which are owned in partnership with either Farr Carroll or Milo Sheats. The two bulls are both May 1946 calves, a Ballindalloch Georgina from our foundation cow of this strain, from which came the $4000.00 heifer sold in our March 1946 sale; and a McHenry Barbara from a daughter of Prince Evident of Sunbeam. Both of these calves are by a choice McHenry Barbara grandson of Black Prince of Sunbeam. Either should be old enough for anyone in search of a bull for limited service this summer.

Three cows should calve by sale time, a really choice McHenry Barbara daughter of General Evilesco who sired our $6300.00 heifer a year ago, from a granddaughter of Black Prince of Sunbeam; a Heather Bloom granddaughter of Prince Evident of Sunbeam that is a real producer, and an Erica granddaughter of Bandolier of Anoka from a dam by Revolution 7th. Three bred heifers; two McHenry Blackcaps, one a line bred Effileenmere selling bred to Jaffery of Bordulac, the other from a daughter of Bell Boy M. K., sired by a three-fourths brother to Blackcap Bessie 23d of Page and selling bred to a Bardolier bull; the other a Ballindalloch Equatoria selling bred to Burgess Prince Evident. The eight 1946 heifers include a double bred Witch of Endor, a Zara, a Ballindalloch Jilt, a Hartley Edella, a Miss Burgess, a Glencarnock Elba, a Heather Bloom and an "Erica Fairy Erica". All are by sires representing greatest strains of the breed and among them are several real foundation heifers, from family tribes that are most popular.

● Harry V. Heck sells eight; all females, the three older include a Glencarnock Elba granddaughter of General 6th of Page and two Blackcap granddaughters of Burgess 23d and Prince Evident of Sunbeam. The five open heifers include a Finlarig Elba, a Glencarnock Elba, a Blackcap, an Erica Fairy and a Blackbird. All who have been attending our sales know that Harry has his cattle in condition and that this group will please. His father H. H. Heck sells four open heifers by Eileenmere sires, and from Cridlan Evergreen, Finlarig Elba and Queen Mother strains, that have been producing well for him.

● Johnston & Baker will sell six open heifers; four by a choice Glencarnock Elba son of Erian B. 3d; two by their junior herd sire from a dam by Mercer 2d; two are Glencarnock Elbas; two are Cridlan Evergreens, one a McHenry Barbara the other a Blackbird.

● Johnston & Fassett sell three granddaughters of Effileenmere, two by their great sire Everamere; two are McHenry Blackcaps, the other a Finlarig Elba.

● Silvis Pitman sells a Cridlan Evergreen grandson of Prince Evident of Sunbeam, and two granddaughters of Bandolier of Anoka 12th, the $2050.00 bull, Milo Sheats bought in a Tolan sale.

● Pomeroy Farm owned by Milo Sheats and I, will include four open heifers; one a granddaughter of Elbar Burgess and three are granddaughters of Bandolier of Anoka 12th, mention of which has just been made.

● Paul Edwin Price sells a heifer he bought from Farr Carroll and showed in Vocational Ag. classes a year ago, she sells bred to one of Mr. Kent's herd sires.

JOHNSTON, SIMS, Auctioneers

● Shoemaker Farms sell a son of Penney & James $10000.00 Bell Boy bull and six open heifers, including a Ballindalloch Georgina from their good producing cow of this strain; a Cridlan Evergreen; a Glencarnock Elba; two Rothiemay Georginas and a Blackcap; all sired by a son of the $2000.00 Burgess Marshall L.

● Spicer & Dixon sell a tried Ballindalloch Georgina herd sire, bred by G. A. Morgan & Sons and from the cow that has done so well for them.

● Milo Sheats who always has a few good ones in our sales, sells three young bulls; two Miss Burgess and a Ballindalloch Jilt, I haven't seen them but Milo knows what the buyers prefer, so they should please, two open heifers a Ballindalloch Georgina, whose sister sold for $1425.00 a year ago, and a Miss Burgess from a dam by Revolution 7th. Three cows either with calves at foot or close up complete his group, two of these are by Mr. Driscoll's bull that sired the champion at the 1946 National show, the other a popular Brookside Elluna.

● Ralph Thede sells two bulls by a son of Effileenmere that he purchased from G. A. Morgan & Sons.

● H. L. Thornton sells two heifers of fashionable strains, one the only Juana in the sale, the other a McHenry Barbara, they should please.

● Vanatta & Fisher sell one bull, an Eileenmere topped Queen Mother and three granddaughters of Eileenmere 189th, a son of Eileenmere 85th, he bought from Mr. Tolan.

● Chas. Yerkey sells a really attractive Glencarnock Elba bull with a Sunbeam top cross and from a granddaughter of Bandolier of Anoka.

● Blaine Rooth sells a Lantz Blackcap bull from a dam by Juanerra Erica 4th.

● John Bistline sells his tried son of Eileenmere 430th from a Glencarnock Elba cow from the Geo. Meeker herd.

● Not available for detailed comment as their certificates have not been received is the G. A. Morgan & Sons consignment, of five head, the bull I have seen and know he will be one of the tops, and the four heifers will please, as no one ever saw the Morgans have to make any excuses for anything they list.

● The Arvis Hyett consignment consists of a cow and three heifers, daughters of Juanifer, a brother to Double Effileenmere.

● The F. E. Gleize list includes a bull and two heifers, this herd is composed entirely of cattle from the more popular strains. These last three consignments will be strictly choice and it is to be regretted that further information is not now available.

● Your request for a catalog will be appreciated and I am certain the cattle will be up to your expectations; it will emphasize the numbers of strictly fashionably bred cattle available in Mercer County as these two sales will total approximately 215 head; and the consistency with which they produce the popular and profitable type. For additional information write

H. McWHORTER, Sale Manager
Aledo, Illinois

DICK HAHNE, for the Aberdeen-Angus JOURNAL

11th ANNUAL

NORTHEASTERN ABERDEEN ANGUS

BREEDERS' ASSOCIATION SALE

A GOOD PLACE TO BUY

Breeding backed by Performance from herds that are getting things done.

5 BREEDING AGE BULLS

That have character, scale and that indefinable something that stamps a Breeding Bull.

60 HEIFERS

Every one old enough to breed in '47. Many safe in calf to bulls whose offspring you will be mighty proud to have in your herd. Almost all officially vaccinated against *Bangs Disease*.

All from T. B. Accredited and Bangs Free Approved Herds.

IF YOU ARE OVER 21 DON'T READ THIS

BOYS AND GIRLS — Three heifers in this Sale are especially reserved for you. Nobody over 21 can bid on them. Here is YOUR chance to start your own herd without too much competition. These are good heifers — and well bred. Come see for yourself.

CORNELL UNIVERSITY
ITHACA, NEW YORK

LIVESTOCK JUDGING PAVILION
SHOW 9:30 A. M. — SALE 1 P. M.

FOR CATALOG
MYRON M. FUERST
SALES MGR. PINE PLAINS, N.Y.

SATURDAY, MAY 17, 1947

Our Consignment to the Maryland Sale, Monday, May 12th, Timonium, Md.

1 Bull, 4 Heifers by Ravenswood Pride Eric

Pride Eric's Bandolier 887824

Thick, stylish and masculine, he was rated A by Dale Fletcher. His dam, outstanding as an individual and producer, is by ERIC BANDOLIER of ANOKA 4th, grandsire of the Denver Grand Champion Bull. Her first calf, BLACKBIRD ERIC C. S., is siring great calves at Heckmere's Highlands. Her daughter, REPEATER'S BLACKBIRD C. S., was First Prize Two Year Old Heifer at the National Show at Timonium. This is her third calf.

Pride Eric's Perella 837634

She is a choicely bred Mulben Pride. Her dam is by ENFILEEN'S BANDOLIER 2d, who sired the winning GET of Sire at the 1941 International. Her grandam, PERELLA of DOONHOLM, was selected in Scotland by George Bailey for the late Col. Dillard. This is one of the top daughters of RAVENSWOOD PRIDE ERIC and was rated A by Dale Fletcher. Bred to JOCK of WHEATLAND.

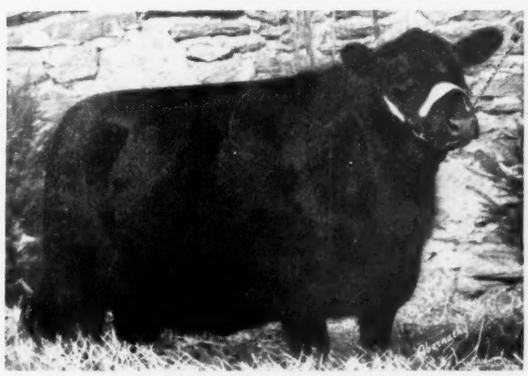

Pride Eric's Karama 837638

A deep, thick heifer of the K. Pride family, one of the greatest female strains produced at Glencarnock. Her dam, a wonderful milker, is by REVOLUTION 16th, by the International Grand Champion, BLACKCAP REVOLUTION, by EARL MARSHALL. Bred to JOCK of WHEATLAND.

Pride Eric's Evening 837620

An Eisa Trojan Erica whose dam is by BLACKBIRD BANDOLIER of PAGE 11th, a son of REVOLUTION of PAGE 11th, and BLACKBIRD HARRISON 6th, the dam of BLACKBIRD BANDOLIER of PAGE. Her maternal half-sister sold for $3150.00 in the 1946 National Sale. Bred to BLACK REPEATER C. S., a double grandson of JOCK of WHEATLAND.

Pride Eric's Enchantress 2d 837626

A very attractive Heifer and one of the tops of our consignment. She is one of the first crosses of RAVENSWOOD PRIDE ERIC and JOCK of WHEATLAND. Her dam is a daughter of JOCK of WHEATLAND out of a very thick cow. A JOCK of WHEATLAND daughter stood second this year in both the National and International shows in strongest competition. Bred to BLACK REPEATER C. S., a double grandson of JOCK of WHEATLAND.

To Help Make This Sale

One of the best ever held in Maryland, we have consigned some of our tops. If you are looking for QUALITY you cannot afford to miss this opportunity. We urge your inspection of these cattle either at the farm or the Fair Grounds. The Heifers have all been vaccinated as calves with Strain 19.

Finksburg *Cold Saturday Farm* **Maryland**

MR. and MRS. H. H. HACKNEY, Owners — Herd Accredited for T. B. and Bang's — PETER McIVER, Herdsman

~~ANNUAL~~ KROTZ

Tuesday, May 13th

1:00 p. m. Prompt

Featuring the blood of the great

Evidence of Strathmore

Through the Get and Services of

Ever Prince of Sunbeam

EVER PRINCE of SUNBEAM is one of the Top Sons of the International Grand Champion, BLACK PRINCE of SUNBEAM. . . . A Show Yard Winner himself, well at the Top in Classes and Groups. . . . He is a proven GREAT Breeding Bull here in our own herd.

and His Two Sons in Service

Bar Ever Prince 785246

From a daughter of BARBARA McHENRY 76th and the International Grand Champion REVOLUTION 100th.

and

Ever Prince Revolution 4th 854908

From a daughter of the GREAT Breeding Bull EVIDENCE of STRATHMORE, he by the Champion REVOLUTION 81st and he by the International Grand Champion BLACKCAP REVOLUTION, by old EARL MARSHALL.

14 Bulls 68

8 Krotz Bulls

ALL EIGHT are READY for SERVICE and every one a HERD BULL PROSPECT, both in so far as Breeding and Individuality are concerned. . . . We shall be pleased to have your critical inspection, as we think all EIGHT are really Tops, Outstanding, and the best we have offered over a period of years. . . . SIX are sons of EVER PRINCE of SUNBEAM, all of whose sons that have left our farm are occupying positions at the head of pure bred herds, which speaks for their desirability as breeding bulls. . . . The other TWO are strong in REVOLUTION 100th and EVIDENCE of STRATHMORE breeding, the blood lines that have been responsible for our great foundation herd of breeding matrons.

25 Krotz Females

While we have in the past offered what we believe to be Top Breeding Females and they have been so accepted by purchasers, we believe that we are bringing to you our best consignment in so far as Individuality and Blood Lines are concerned. . . . This offering is composed of young cattle, HEIFERS and BRED YOUNG COWS, that should carry on for many years of successful production of their kind. . . . Founded upon our great base herd of McHENRY BARBARAS, McHENRY ERICAS, and McHENRY BLACKCAPS, and sired by the GREAT EVIDENCE of STRATHMORE and EVER PRINCE of SUNBEAM and His Two Sons, BAR EVER PRINCE and EVER PRINCE REVOLUTION 4th, combining the great SUNBEAM and EARL MARSHALL strains so popular all over the country for their ability to reproduce and their longevity.

JOS. and M. J. KROTZ

Krotz Stock Farm, Odell, Nebrask

For Cat

ROY G. JOHNSTON, Auctioneer

SWARTZ ~~AUCTION~~

Sale Pavilion at . . . . . Marysville, Kansas

68 Lots . . 54 Females

6 Swartz Bulls

Included in the Bull Offering is PRINCE SUNFLOWER 44th, calved October 1, 1945. . . . He was Grand Champion Bull at the Nebraska State Fair, and Reserve Champion Bull at the Kansas State Fair. . . . He is a REAL HERD BULL PROSPECT. . . . He is a son of REVOLUTION'S BLACK PRINCE 533407, and his dam is BLACK GIRL S. 8th, and she in turn is sired by BLACK PRINCE 2d of SUNBEAM. . . . The OTHER FIVE BULLS are very Thick, Smooth and down on the ground and READY for SERVICE. . . . Two of these Bulls are sons of REVOLUTION'S BLACK PRINCE 543407, and THREE are sired by BARB ESTON 2d 699118, a line bred QUALITY MARSHALL 3d Bull. . . . This is the best offering of Bulls that we have ever put in our sale.

29 Swartz Females

In the Female offering TWENTY of the TWENTY-NINE will be sired by REVOLUTION'S BLACK PRINCE. . . . SUNFLOWER LADY 7th 877115 is a full sister to ROMPER'S LADY 25th 809993, who was Reserve Champion Female at the Southwestern Regional Show and Sale at Tulsa, Oklahoma, and sold to L. L. O'Bryan, for $1200.00. This Heifer is sired by REVOLUTION'S BLACK PRINCE and her dam is ROMPER'S LADY 448526, one of our old foundation cows. . . . This Heifer will make some one a real Brood Cow. . . . SUNFLOWER BLACKCAP 4th 877118, member of our show herd last year as a senior Calf; by REVOLUTION'S BLACK PRINCE and out of BLACKCAP MISS 5th 524950, one of our tops purchased in the Eylar Ranch Sale, a daughter of IMP. PRIMUM. Won her class at Kansas State Fair and was a member of our FIRST PRIZE Pair of Calves. . . . While these Heifers will all be sold open, some of them are ready to breed.

Featuring the Get and Services of

Revolution's Black Prince . . .

Our Chief Stock Bull, is a very deep bodied, short legged, close coupled, smooth son of REVOLUTION 139th, a half-brother to REVOLUTION 100th, and a line bred EARL MARSHALL Bull that has given us wonderful results in the breeding pen.

as well as that of

Barb Eston 2d 699118

Another intensely EARL MARSHALL bred Bull, a son of Hopley's great breeding bull ESTON of QUALITY and his great cow BARBESS QUALITY, both strong in the blood of QUALITY MARSHALL 3d that great son of OLD EARL MARSHALL.

and Sunflower's Revolution 781830

A McHenry Blackcap son of ELBA'S REVOLUTION S. 3d, a son of REVOLUTION 139th, by REVOLUTION 7th, by BLACKCAP REVOLUTION, both International Grand Champions. Out of a granddaughter of BAR QUALITY, and she a daughter of IMP. PRIMUM.

Write Either

SWARTZ BROTHERS

Sunflower Farms, Everest, Kansas

E. H. "Red" ANDERSON for the JOURNAL

Appalachian

Angus Breeders, Inc.

First Show and Sale

To be held in the New Tri-State Pure Bred Breeders' Pavilion at

Bristol, Virginia, Saturday, May 10th

Show at 10:00 a. m. — **Sale at 1:00 p. m.**

BILL BARTON, Judge — TOM McCORD, Auctioneer

9 Bulls . . . . . 53 head . . . 44 Females

These cattle have been inspected by Paul Aycock, T. C. I. Representative and are the best young cattle raised in this section. . . . Plan to attend this SHOW and SALE and we know you will be pleased with the quality and breeding of the cattle.

Consignors

ALLANDALE, H. C. Brooks, Owner	Kingsport, Tennessee	2 Bulls, 6 Heifers
BLUE RIDGE FARMS, R. L. Peters, Owner	Kingsport, Tennessee	7 Heifers
COMBS & CRUMBLEY	Bristol, Virginia	1 Heifer
CECIL DALTON	Bristol, Virginia	1 Heifer
RALPH GRAY	Jonesboro, Tennessee	2 Heifers
R. L. HANNABAS	Jonesboro, Tennessee	2 Heifers
KEEFAUVER BROTHERS	Jonesboro, Tennessee	1 Heifer
JAMES R. KEEFAUVER	Jonesboro, Tennessee	3 Heifers
B. B. McCRARY	Bulls Gap, Tennessee	2 Heifers
RIDGEFIELDS, C. P. Edwards, Owner	Kingsport, Tennessee	1 Bull, 10 Heifers
HENRY R. SEAVERS	Greenville, Tennessee	1 Bull, 1 Heifer
V. P. I.	Vlacksburg, Virginia	1 Bull
W. C. WARREN	Piney Flats, Tennessee	1 Heifer
DR. L. M. WATTENBERGER	Johnson City, Tennessee	1 Bull, 2 Heifers
WEONA FARMS, Ivan & Geo. Range	Jonesboro, Tennessee	1 Heifer
G. M. WHEELER	Pressmans Home, Tennessee	1 Bull, 1 Heifer
GEORGE WILLIAMS	Jonesboro, Tennessee	1 Bull, 1 Heifer
MACMOR FARMS	Mentor, Tennessee	1 Bull, 2 Heifers

Sale Headquarters—GENERAL SHELBY HOTEL, BRISTOL, VIRGINIA.

SALE COMMITTEE—Joe Keefauver, J. V. Lady, George A. Williams, Ivan Range.

For Catalogs and Reservations Write J. V. LADY, Secretary-Treasurer, Box 65, KINGSPORT, TENNESSEE.

Sponsored by the Appalachian Angus Breeders, Inc.

Dean Floyd Estate Dispersion Sale

Saturday, May 10th
Sedan . . . . . Kansas

172 Females . . . 185 Head . . . and 13 Bulls

80 Cows 3 to 7 years old, with possibly 60 Calves at side by Sale Date
40 Two Year Old Heifers; 50 Yearling Heifers
15 Bulls, 1 to 6 years old

These Cows were purchased at TARKIO FARMS from Mr. A. H. Schmidt & Son, Kansas City, Missouri, and the Heifers are carrying the same blood lines on the dams side and from good herd sires used from the following Aberdeen-Angus herds: . . . J. F. McKENNY, King City, Missouri; E. L. BARRIER, Eureka, Kansas; S. C. FULLERTON, Miami, Oklahoma; L. R. KERSHAW, Muskogee, Oklahoma . . . The cattle offered in this sale are in good breeding condition. The entire herd is T. B. tested. The Cows and Bulls are Bangs tested. The two year old Heifers are vaccinated but we are unable to furnish certificates. The yearling Heifers have calfhood vaccination certificates. . . . This is a COMPLETE DISPERSAL SALE. We are selling the entire Herd, so this will be a good place to add to your Herd or buy some foundation stock. . . . The sale will be held at the SPUR RANCH located 4 miles Southwest of Sedan on Highway 166. The sale will be held under cover.

REMEMBER THIS SALE STARTS PROMPTLY AT 10:30 A. M. on SATURDAY, MAY 10, 1947.

We have lots of good cattle which we are going to sell on this date at your price.

Catalogs furnished on request — **Ladies will serve lunch on grounds.**

COL. ROY G. JOHNSTON
Auctioneer

Dean Floyd Estate

FLOYD MILLS
Sale Manager

The Mc's *will be looking for You*

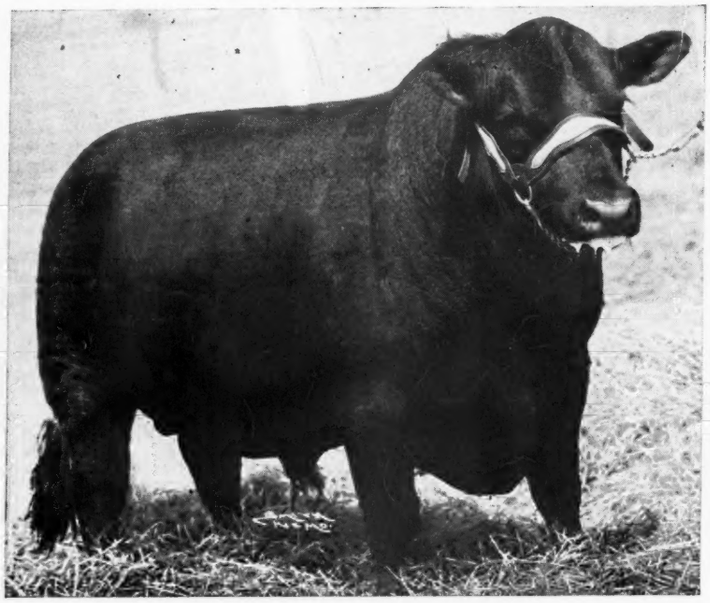

BAR PRINCE 2d of SUNBEAM—

at the Sale Barn at

Maryville, Missouri

on

Monday, May 12, 1947

When they will offer
a select draft of . . .

80 Head

10 Bulls **70 Females**

There will be

25 Yearling Heifers
25 Bred 2 Year Old Heifers
20 Cows

with calves at foot or near calving

•

The Families

Represented will include BANDY MAID MISS BURGESS; BUXOM MAID MISS BURGESS; MAID of BUMMERS MISS BURGESS; MISSOURI BARBARA; JUANA ERICA; EISA ERICA; ENCHANTRESS ERICA; ELBA ERICA; BLACKCAP; BLACKBIRD and other POPULAR TRIBES.

•

The Catalog

Reveals a splendid array of breeding, such as you will want in your herd; and it may be had for the asking.

•

—BLENDMERE WOODLAWN

For Catalogs address either owner

J. F. McKenny, King City, Missouri

ROY G. JOHNSTON, Auctioneer

M. L. McCrea, Maysville, Missouri

E. H. (Red) ANDERSON, for Aberdeen-Angus JOURNAL

Oakhurst Farms 2d Draft Sale

Aberdeen-Angus Cattle

Thursday, May 22d, Horse Cave, Kentucky

45——Head——45

Including 11 head of Bred Cows and Cows with Calves at foot; 20 Bred Heifers; 6 Open Heifers; also 7 Young Bulls of serviceable age.

●

Featuring

The service of FAIRVIEW PRINCE M. 2d 799228 and Eric Prince M. 17th 836449 two good grandsons of BLACK PRINCE of SUNBEAM, the 1938 Chicago International Grand Champion.

Popular Families

Including Blackbirds, Blackcaps, McHenry Blackcaps, Judy Blackcaps, Enchantress Trojan Ericas, Queen Mothers, and many others. These Cows are just in breeding condition. The Heifers are not highly fitted, but will be in excellent condition to do a good job of producing.

Herd Sires

ERICA'S REVOLUTION 45th, a grandson of REVOLUTION 100th, and out of a daughter of EARL MARSHALL. FAIRVIEW PRINCE M. 2d, a grandson of BLACK PRINCE of SUNBEAM, and the high selling Bull in the Frank McKenny Spring sale 1945. Also ERIC PRINCE M. 17th another grandson of BLACK PRINCE and out of a granddaughter of EARL MARSHALL.

THESE SALE CATTLE ARE CLOSELY RELATED TO THE HEIFERS WE ARE CONSIGNING TO THE WEST KENTUCKY SALE AT MADISONVILLE APRIL 17TH, AND THE KENTUCKY STATE SALE TO BE HELD IN LEXINGTON ON MAY 21ST, DAY PRECEDING THIS SALE.

●

Plan to be with us on May 22d

Sale to be held at the farm 2½ Mi. South East of HORSE CAVE, KENTUCKY, 1:00 P. M.

ROY G. JOHNSTON, Auctioneer

DICK HAHNE, for the JOURNAL

R. E. Palmore——WRITE FOR CATALOGS——R. E. Palmore, Jr.

Oakhurst Farms, Horse Cave, Kentucky

Ohio's Annual

Monday, May 5th, 1947 — Junior Fair Building

20 Bulls—70 Females

Samples of the Consignment

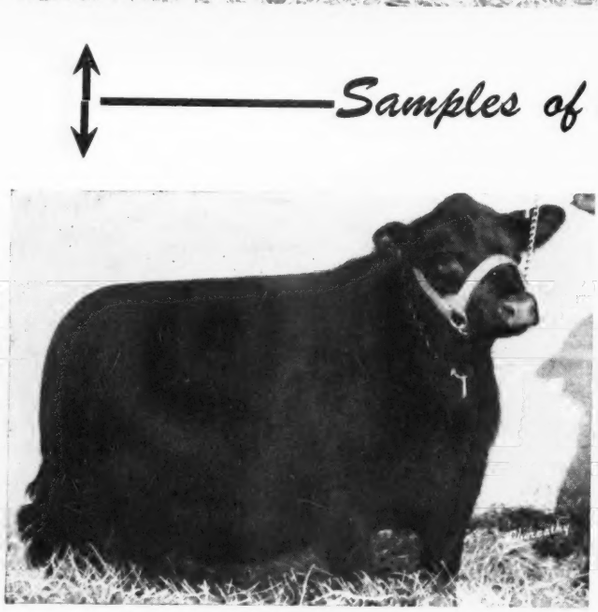

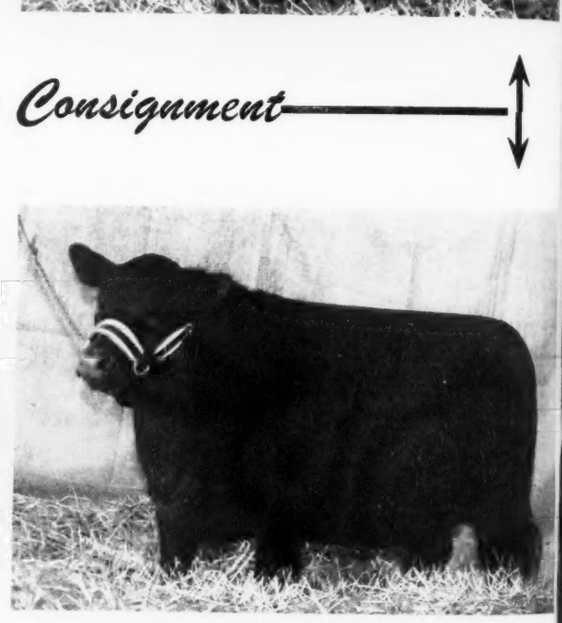

For Catalogs Write

J. B. McCorkle, Sec'y and Sale Manager, Suite 3710
A. I. U. Bldg., 50 West Broad Street

Columbus 15, Ohio

Spring Sale..

Ohio State Fair Grounds — Columbus, Ohio

Announcement

The Aberdeen-Angus breeders of Ohio have now had twelve successful sales, and we have progressed from the point where we averaged only $200.00 on our first sale with all the cattle staying in Ohio until at the present time we have reached an average of $640.00 with our cattle going into sixteen states. The healthy thing about this is that we have many repeat buyers at our sales. We have many breeders in Ohio with Ohio ranking sixth in the number of breeders. We have a very active organization; therefore, we had a very heavy nomination for this sale. All cattle were inspected by the Sale Committee, and we have chosen nothing but cattle that we think should go through our State Sale and that should be an asset to us in the future.

People wonder why we annually have one of the top sales in the country. The reason for this is that we strive to offer good cattle with good pedigrees, and we stand back of our cattle one hundred per cent as an Association and as individual breeders. Our breeders are educated along this line.

Study of the catalog will reveal that we have many consignors, so, naturally, there are many lines of breeding represented. Our buyers, therefore, have a large variety in breeding from which to choose. As is our custom in our Spring Sales, we are offering numerous bulls as we realize there must be a lot of replacing done in numerous herds as well as people buying a bull for the first time. We have been careful in the selection of our bulls. We believe that we have some that are good enough to add to any pure bred herd, but at the same time we have not forgotten the commercial man. We have several long age bulls in this offering that will do to turn out immediately to go to work; therefore, tell your friends who are in need of a bull for commercial purposes to attend this sale.

Concerning the female end of the consignment, we have many of the choice family lines represented in this offering as well as cattle that are sired by nationally known bulls. As noted above we are selling a few more females than in some of the past sales, so you will have a wide selection from which to choose. Many of these cattle will be bred heifers carrying the services of the good bulls that have been brought to Ohio in recent years, while we will also have a group of open heifers that should please. In preparing the foot notes no effort was made to describe the animals, but we merely pointed out some highlights in the pedigrees and made other remarks which should be of interest to you.

As usual many of the old standby breeders are consigning, while we are happy to have some of our new breeders consigning for the first time.

All sale cattle will be shown beginning at 9:00 a. m., May 5th, so be on hand to see the cattle out of their stalls.

The consignors to the Ohio Aberdeen-Angus Breeders' Association sale extend a most cordial invitation to all their friends to be with us on sale day.

B. A. RUCKER, Jr., Manager of Ingleridge-Ellerslie, Charlottesville, Virginia, will Judge the Cattle.

AUCTIONEERS:
ROY G. JOHNSTON and PAUL GOOD

SALE HEADQUARTERS:
The Neil House—For Reservations write direct or to the sale manager.

Consignors

Ohio Aberdeen-Angus Breeders' Ass'n

Iowa County Aberdeen-Angus Breeders' Association

will hold a production sale at the
T. M. Donahoe & Sons Farm

Holbrook, Iowa, on Monday, June 2d

10 Bulls . . . 65 Lots . . 55 Females

This offering will consist of THIRTY COWS most of them with CALVES at side by sale day; TEN head of BRED HEIFERS; FIFTEEN Head of OPEN HEIFERS; and TEN Head of GOOD Young Rugged BULLS, old enough for service.

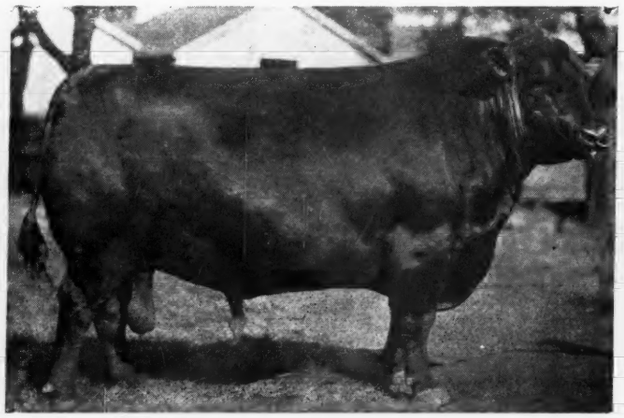

OAKVILLE QUIET LAD—

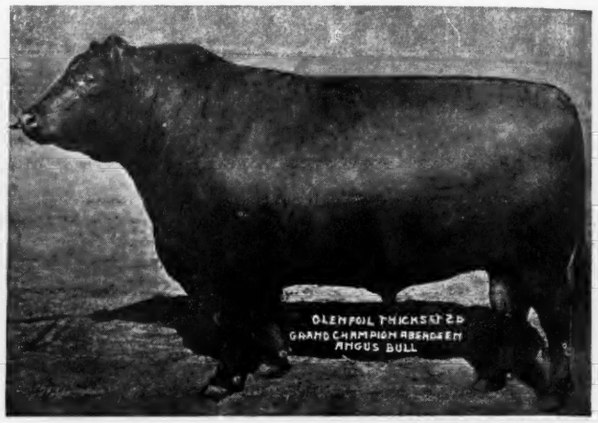

—GLENFOIL THICK SET 2d

Iowa County and Holbrook, Iowa, are proud of their contribution to the Aberdeen-Angus HALL of FAME; to mention a few: In the beginning there was EILEEN LASS, the foundation for Tolan's EILEENMERES, a Cow that was to have more influence on the destiny of the Breed in America than any one that ever lived. . . . Next there was Proud, Temperamental, GLENFOIL THICK SET 2d, Three times International Grand Champion; next came BANDOLIER, who paved a path of Glory from Brookside to Anoka, and back again to Michigan, where even today they are riding the crest of a wave, because they are GREAT CATTLE. . . . Next there was OAKVILLE QUIET LAD, another Grand Champion Bull; then came ERWIN C., also an International Grand Champion; and later ENVOY of ERIN, whose GET made history in the show ring. . . . Then there was BROOKSIDE ELBA 12th the dam of POSTELMERE 2d one of the Great Bulls in this country today. . . . Next was IRENUS, the dam of POSTELMERE IRENE, who topped the International Sale just a few years ago. . . . It was from the Holbrook Herd of W. J. Hanson, that came the dam of EILEENMERE 501st, a National Grand Champion Calf, and last but not least, BANDOLIER of WALRIDGE, and other National Champion Heifer, from the herd of the J. V. Driscoll & Son, of Williamsburg, Iowa. . . . THE FEMALES IN THIS SALE are Seed Stock for Show Cattle, and we invite you to be with us JUNE 2d, and spend the day at HOLBROOK, IOWA, amid the environs and the enchantment of this old name, and the great fields of cattle that have proudly held this Aberdeen-Angus fortress for more than FIFTY years. . . . Many of these cattle are rich in the blood lines of these Old Troopers who carried a reproductivity prepotency of their own so great that they have gone out and produced cattle that have consistently won for their new owners. . . . We believe these Cattle can do as much for you.

•

Consignors

J. V. DRISCOLL & SON	Williamsburg
T. I. McDONALD	North English
W. J. HANSON	Holbrook
T. M. DONAHOE & SONS	Holbrook
C. C. CARTER	North English
ANDREW GOODMAN	Millersburg
EARL ENICHSON	Williamsburg
RAY O'BREIN	Parnell
DON KOENIGHEIN	Williamsburg
THOS. DRISCOLL	North English
LESLIE OLIVER	Williamsburg
CARL JOHNSON	Parnell
QUINCY LOCKRIDGE & SON	North English
M. P. LAWLER	Parnell
CLARENCE DAIN & SON	Williamsburg

Mail Requests for Catalogs to M. P. LAWLER, Sale Manager, PARNELL, IOWA

Iowa County Aberdeen-Angus Breeders' Association

COL. ROY G. JOHNSTON, Auctioneer

DICK HAHNE, for Aberdeen-Angus JOURNAL

ERICA 25th of GREENWOOD 566308—She SELLS! Second Place Aged Cow in Springfield and Fourth in Chicago in 1940.

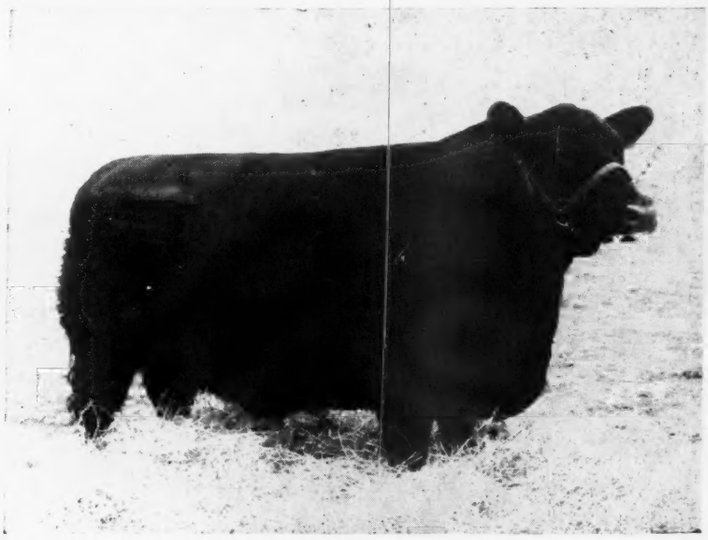

Greenwood's

Production Sale

May 22d, 1947

Sale at Farm at 1:00 P. M.

50 Head

8 Bulls

10 Cows
With Calves at side

14 Open Heifers

18 Bred Cows and Heifers

Cows

Are included that have produced SHOW CATTLE for the past season and are mothers of Members of our 1947 SHOW HERD.

Families

Represented are—Elandina Elbas; Enchantress Trojan Ericas; Eborea Elbas; McHenry Blackcaps; and Eriannas.

MASTER EBOR 600356—Our present HERD SIRE is a grandson of the famous EILEENMERE 85th. MASTER EBOR is thick, low set, MODERN in TYPE and is producing that kind of Cattle. See the Bull and his Calves in our MAY 22d SALE.

BLACKCAP 27th of GREENWOOD 801560—Was FIFTH PLACE in the Class of the Reserve Champion of the 1946 International.

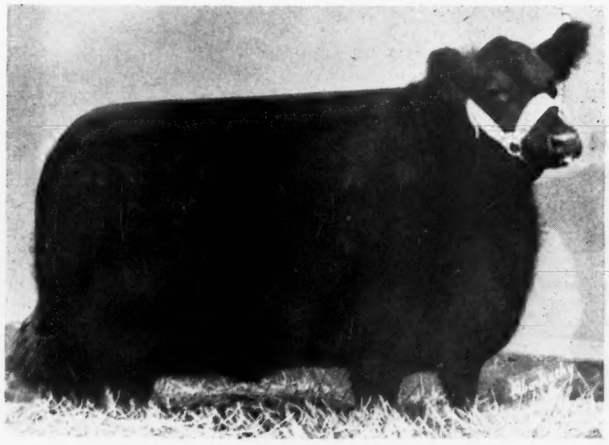

E. A. Schwarm & Sons

•

Producers of High Class Cattle Since 1904

•

Write for Catalog

Loogootee -:- -:- **Illinois**

Announcing . . .
Our First
Annual

Lamoine Valley Aberdeen-

Wednesday, M

60 Lots

55 Females

Cows and Calves, Bred and Open Heifers. Included are such popular families as . . . . . .

BALLINDALLOCH GEORGINAS; MISS BURGESS; JUANA ERICAS; MAID OF BUMMERS BURGESS; McHENRY BARBARAS; GLENCARNOCK ELBAS; CRIDLAN and ELSLOW EVERGREENS; and other good families.

5 Bulls

These are young BULLS, ready for service, or Tried Sires. . . . . .

•

Every effort has been made to make this First Annual Sale a success. The sale committee has picked Outstanding Individuals of Good Blood Lines and Popular Families for this sale. This presents a great opportunity to secure FOUNDATION FEMALES. Your presence sale day will be greatly appreciated.

Sale Headquarters: LAMOINE HOTEL, MACOMB, ILLINOIS

Lamoine Valley Aberdee

COL. ROY G. JOHNSTON, Auctioneer

LESLIE T. HAMILTON, Pr

Angus Breeders' Association

Sale of
"Superb Cattle of Popular Families"

May 7th, '47

To be held on
Hamilton Farms, Good Hope, Illinois

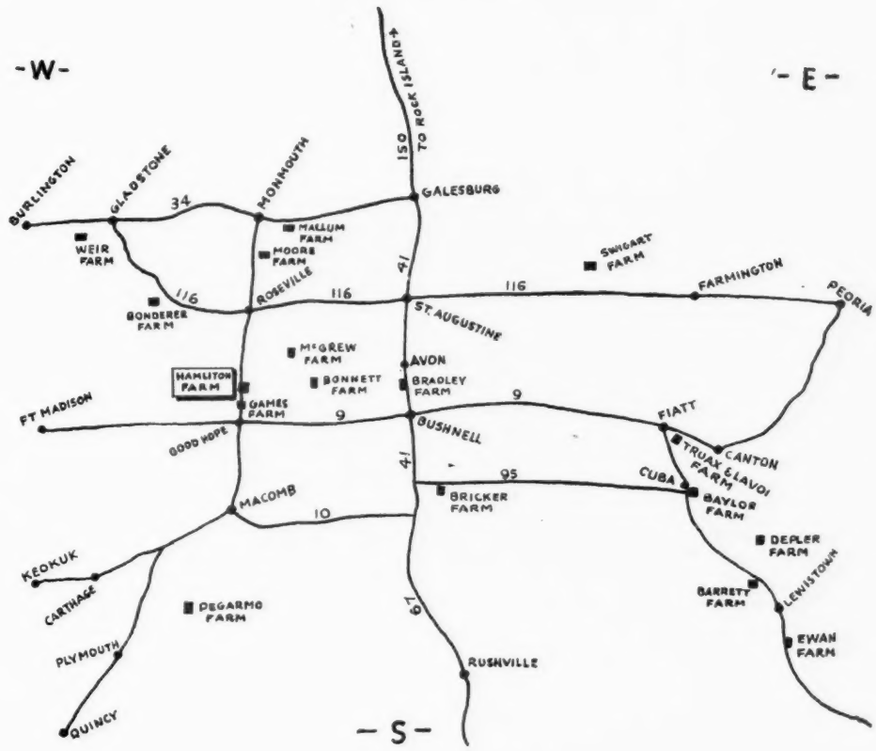

For Catalog address: BRUCE BRICKER, Sale Manager or J. CODER HAMILTON, Secretary

Angus Breeders' Association

FRANK M. BRADLEY, Vice-President

DICK HAHNE for the ABERDEEN-ANGUS JOURNAL.

Charge to the account of

CLASS OF SERVICE DESIRED

DOMESTIC		CABLE	
TELEGRAM		ORDINARY	
DAY LETTER		URGENT RATE	
SERIAL		DEFERRED	
OVERNIGHT TELEGRAM		NIGHT LETTER	
SPECIAL SERVICE		SHIP RADIOGRAM	

Patrons should check class of service desired; otherwise the message will be transmitted as a telegram or ordinary cablegram.

WESTERN UNION

1206-B

$

CHECK

ACCOUNTING INFORMATION

TIME FILED

R. B. WHITE
PRESIDENT

NEWCOMB CARLTON
CHAIRMAN OF THE BOARD

J. C. WILLEVER
FIRST VICE-PRESIDENT

Send the following telegram, subject to the terms on back hereof, which are hereby agreed to

Muscatine Iowa Mar 26 1138A

WTC57 DL PD
Aberdeen Angus Journal
Webster City Iowa
Our 32 Head Sold 25th Goose Creek Farms Nau and Son Sale
Averaged $453 Stop Top of the Entire Sale was Jilt of
Goose Creek at $1660 Sold T J V Driscoll and Son Elbina
of Goose Creek Brought $1150.00 to L R Morford Stop Our
4 Jilts Averaged $978 Stop Our Top Bull and Top of Sale
Bandolier of Goose Creek Yearling Son of Eli Bandolier
of Longview at $1025 to Victor Hoffman and Son Thanks
to all the Contending Bidders and Our Best Wishes go to
all the Buyers.

Forrest M Larmer.

(207P...
32 25th Nau $453 Jilt $1660 $1150.00 4 Jilts $978
Bandolier $1025.

Iowa Southern Aberdeen-Angus Association

. . . . . Spring Consignment Sale

Tuesday, April 29th

Headquarters Harken Farms, OSCEOLA, IOWA on Highway 34 One-half Mile East Intersection With 69

36 Bulls . . . . . 80 Head . . . 44 Females

A high class offering to suit the needs of the Purebred Breeder, Rancher and Commercial Cattleman. . . . Breeders, in increasing numbers, recognize Southern Iowa as the economical source for herd improvement and foundation stock.

Consignors

NOEL I. BAKER	Leon	LEGGETT BROS.	St. Charles
CLAY BALLANTYNE	Lamoni	ARCEL LUCE	Osceola
BELL & SONS	Osceola	CARL E. LUCE	Weldon
RAY & LLOYD BOND	Winterset	CECIL V. LUTZ & SONS	New Virginia
G. C. CALDWELL & SONS	Humeston	RILEY MARKER	Lucas
WAYNE CRITTENDEN	Afton	McKENZIE & SON	Macksburg
ALBERT DAVIDSON	Humeston	NISSEN & SHIELDS	Afton
LOIS M. G. EYERLY	Winterset	G. L. SAGE	Leon
E. FLOYD GRIMM	Grand River	HAROLD W. SMITH & SONS	Murray
HARKEN FARMS	Osceola	NEIL O. SMITH	Leon
HARMON BROS.	Creston	WALTER VORHIES & SONS	Shannon City
F. W. HOOVER	Ellston	C. T. WAMBOLD & SON	Winterset
WALTER WIREN	Chariton		

Plan to attend the Southern Iowa Circuit

MARION COUNTY	April 28
IOWA SOUTHERN	April 29
PAGE COUNTY	April 30

For Catalogs address, RICHARD T. BELL, Osceola, Iowa

Sale to be held at Harken Farms, Osceola, Iowa

COL. ROY G. JOHNSTON, Auctioneer

DICK HAHNE, for Aberdeen-Angus JOURNAL

Glen Airy Farm

. . . . . A Little Herd with a Lot of Quality

Presents Another Prepotent Son of **Black Bardolier**

King Bardolier G. R. 794602

Our Chief Herd Sire, is not only a son of the famed BLACK BARDOLIER but a full brother to QUEEN'S GRENADIER G. R. 625624, a proven Bull now in heavy service at BLAKEFORD FARMS, Queenstown, Maryland. . . . . . .

Sire: **Black Bardolier 480883**	Bandolier of Anoka 462299	Blackbird Bandolier of Page	Glencarnock Revolution 6th
			Blackbird Harrison 6th
		Barbara McHenry of Anoka	Queenmere 32d
			Barbara McHenry 52d
	Black Bardella 460791	Bardell Martin 2d	Bardell
			Blackcap McHenry 404th
		Blackbird Quality Lot	Quality Marshall
Calved May 18, 1944.			Blackbird Lot 4th
Dam: **Queen of Grand River 2d 540787**	Keep's Bandolier 499734	Bandolier of Anoka	Blackbird Bandolier of Page
			Barbara Mc. of Anoka
		Keepsake of Wildwood	Eirreboll of Bleaton
			Karama of Gwenmawr 3d
	Queen 23d of Hill Crest 475870	Echo of Hill Crest	Prince Julia A. 2d
			Erica Hill Crest
		Winchester Girl	Prince Elcho 3d
			Julia Girl 2d

The first calf of KING BARDOLIER G. R. sold at auction—a 7-months old Heifer—topped the Kentucky Breeders' Fall Heifer sale at $590.00, selling to Mr. Harold Dunn, of Lancaster, Kentucky.

At the Kentucky Aberdeen-Angus Breeders' Sale, Lexington, May 21st

We are Selling TWO OUTSTANDING DAUGHTERS of

King Bardolier G. R. 794602

Top Individuals and Royally Bred, they will do in any Herd. They are:

Miss Burgess G. A.

Calved April 8, 1946.

Her Dam:

Miss Burgess of B. A. 800628

Sire: **Barbara's Bandolier 4th 600066**	Bandolier of Anoka	Blackbird Bandolier of Page
		Barbara McHenry of Anoka
	Bethel Barbara 5th	Briarcliff Barbarian 8th
		Briarcliff Barbara 15th
Dam: **Miss Burgess of Black Anchor 655426**	Eris Marshall	Earl Eric Marshall
		Eris 4th
	Miss Burgess Martin 3d	Ericmere R.
		Miss Burgess 67th

Juana Erica G. A.

Calved May 31, 1946.

Her Dam:

Juarerica Marshall G. N. 812741

Sire: **Lord Baltimore C. S. 602508**	Epponian 12th of Rosemere	Eileenmere 61st
		Epponia C. B. 2d
	Andelot Barbara 5th	Revolution Blackcap
		Barbara Harrison 26th
Dam: **Juarerica K. 4th 630663**	Bell Boy A.	Bell Boy M. K.
		Bocas' Blackbird M. K.
	Juarerica 2d	Elba's Revolution 11th
		Juarerica

•

Also Selling at Lexington, May 21st, are:

Blackbird Bell G. A.

A Blackbird daughter of WAUBEEK BLACKCAP MERCURY, an intensely bred BANDOLIER Bull which sired the third top Heifer in the Kentucky Fall Sale, purchased by Mr. John R. Bottorf, Goshen, Kentucky.

Barbara Lassiemere

A typy ROSEMERE McHENRY BARBARA out of a good daughter of ENVIOUS BLACKCAP B. 6th, the 1939 International Grand Champion Bull.

All four heifers sell open and are calfhood vaccinated for Bangs.

VISITORS WELCOME ANYTIME

W. D. FISHBACK

Versailles **Glen Airy Farm** **Kentucky**

"Come to Maryland for Quality" Sale

Monday, May 12th, Timonium, Maryland

Our Consignment will feature the

Superb Get of

Blackbird Bandolier of Anoka 19th

Undefeated 1943 Canadian Grand Champion Bull—Champion and Top Selling Bull in any ONTARIO Breeders' Show and Sale.

One Top Son **Grenada's Bandolier L S F 883090** —Calved September 1, 1945.

Sire: BLACKBIRD BANDOLIER of ANOKA 19th 744734	Bandolier of Anoka 10th	Blackbird Bandolier of Page
		Barbara of Rosemere 47th
	Blackbird of Anoka 8th	Blackbird Bandolier of Page
		Blackbird Progress 43d
Dam: PRINCESS GRENADA G. R. 741795	Black Bardolier	Bandolier of Anoka
		Black Bardella
	Dony Marshall	Prince Quality Lad 2d
		Curly Marshall of Maple Grove

Here's Championship blood in an individual of Championship calibre. Calved September 1, 1945. Ready for service—ready for further Show development.

2 "Quality" Daughters

Queen Mother L S F 863687 —Calved October 7, 1945.

Sire: BLACKBIRD BANDOLIER of ANOKA 19th 744734	Bandolier of Anoka 10th	Blackbird Bandolier of Page
		Barbara of Rosemere 47th
	Blackbird of Anoka 8th	Blackbird Bandolier of Page
		Blackbird Progress 43d
Dam: BETHEL QUEEN MOTHER 23d 743609	Bandolier of Anoka 7th	Blackbird Bandolier of Page
		Barbara of Rosemere 47th
	Bethel Queen Mother 6th	Boxer of Briarcliff
		Briarcliff Queen Mother 2d

Here's a splendid specimen in a Heifer of concentrated BLACKBIRD BANDOLIER of PAGE blood. Her dam was a winner and a top at an EASTERN REGIONAL. What's more, this Heifer will sell bred to PRINCE SUNBEAM 62d. You know the kind that this cross has made for Sunbeam. It can do the same here.

B. B. Helenmere Blackberry L S F 830474 —Calved February 7, 1945.

Sire: BLACKBIRD BANDOLIER of ANOKA 19th 744734	Bandolier of Anoka 10th	Blackbird Bandolier of Page
		Barbara of Rosemere 47th
	Blackbird of Anoka 8th	Blackbird Bandolier of Page
		Blackbird Progress 43d
Dam: HELENMERE BLACKBERRY LSF. 651847	Eileenmere 260th	Eileenmere 85th
		Barbara 2d of Strathmore
	Blackberry 80th	Eileenmere 85th
		Blackberry 53d

A February 7, 1945, Heifer from a daughter of EILEENMERE 260th, Second dam by EILEENMERE 85th, and an individual the type we wanted to buy when we established our herd. Sells bred to GRENADA'S BANDOLIER L S F. You can expect a Show Calf from this mating.

HERD T. B. AND BANG'S ACCREDITED.

Laytonsville Stock Farm, Laytonsville, Maryland

JOHN and HELEN SMALL, Owners — **Herdsman: DONALD MEHMEL**

WYE RIVER FARMS

Angus Cattle

QUEENSTOWN, MD.

Consign a Splendid Pair of Heifers to the

Maryland Breeders' Sale, May 12th, Timonium, Md.

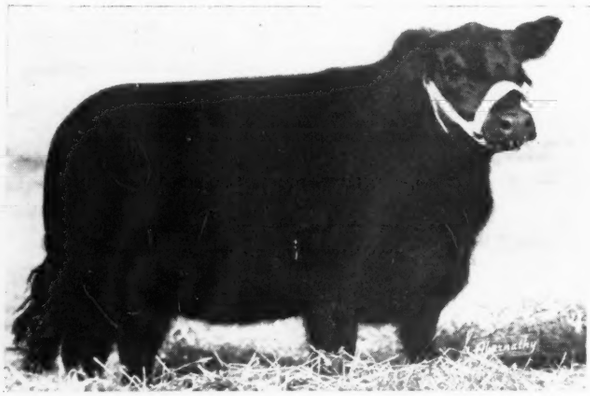

←Ester Eisa W. R. 835120

Sire: BLAKEFORD MAJOR'S PREMIER 634943	Blakeford Black Major	Andelot Black Major 2d
		Andelot Barbara 6th
	Blakeford Eldorene	Brigadier of Bordulac
		Eldorene 2d of Page
Dam: BLAKEFORD ESTER 539489	Andelot Pride Lad	Revolution Blackcap
		Pride of Rosemere 257th
	Andelot Ester	Black Lad of Sabin
		Glencarnock Ester 6th

Calved March 1, 1945. A beautifully bred Erica selling bred to ENVIOUS EMULOUS.

←Black Marjorie W. R. 835123

Sire: BLAKEFORD MAJOR'S PREMIER 634943	Blakeford Black Major	Andelot Black Major 2d
		Andelot Barbara 6th
	Blakeford Eldorene	Brigadier of Bordulac
		Eldorene 2d of Page
Dam: BLAKEFORD BLACKCAP BEAUTY 575653	Brigadier of Bordulac	Revolution of Page 43d
		Blackbird 2d of Strathmore
	Andelot Blackcap Marjorie 8th	Rock Koma
		Oakland Lassie 17th

A good Blackcap, dropped March 19, 1945. Like her half sister, she sells bred to ENVIOUS EMULOUS.

HERD T. B. AND BANG'S ACCREDITED

OWNERS
R. E. & R. S. DUTCHER

JACK LOW, Herdsman

MANAGER
CARL LORANGE

Maryland Aberdeen-Angus Sale, State Fair Grounds

Monday, May 12th

10 Miles North of Baltimore on Route 111

Timonium, Maryland

5 Top Bulls . . . . . 65 Lots . . . 60 Beautiful Females

The cattle were selected from a large number of entries FROM MARYLAND'S BEST HERDS. The selections were made by Dale Fletcher and only animals of the very Highest Type and Quality were accepted. This is the greatest consignment ever offered by our Maryland breeders.

"Come to Maryland for Quality"

Consignors

ANDELOT STOCK FARMS	Worton
WILLIAM A. McGREGOR, Jr.	Worton
MARSHALL WHITING	Reisterstown
R. H. SLINGLUFF	Mitchellville
FAIR PROMISE FARM	Betterton
WYE RIVER FARM	Queenstown
BLAKEFORD FARMS	Queenstown
GLEN MARY FARM	Great Mills
CREMONA FARM	Mechanicsville
M. H. COVINGTON	Davidsonville
POINT FARM	St. Leonard
S. W. DUCKETT	Gambrill
GLEN ANGUS FARM	Bel Air
EDWARD G. STAFFORD	Whitehall
E. C. WAREHEIM	Riderwood
JOHN H. SMALL	Laytonsville
TYCONNEL FARM	Knoxville
W. C. HANSEN	Gaithersburg
WILMAE FARM	Monkton
FENWICK KEYSER	Reisterstown
F. L. LaMOTTE	Towson
GOOD FELLOWSHIP FARM	Towson
COLD SATURDAY FARM	Finksburg
MONOCACY FARM	Frederick

That is the Slogan

Of the Maryland Aberdeen-Angus Association. It means just what it says. Come to this sale. We will not disappoint you. We have consigned the kind that have done the job for us and they will do it for you. Type and Quality backed up by the best producing blood of the breed.

The Cattle

Come from herds accredited for both T. B. and Bang's Disease. All will again be tested within 30 days of the sale. Part of the Heifers are calfhood vaccinated and official certificates of vaccination will be furnished.

■ ■ ■

SUNDAY, May 11th
Buffet Supper, Lord Baltimore Hotel, 6:30 P. M.

MONDAY, May 12th
Show at 10 A. M. Sale at 1 O'clock

Free Bus Leaves Lord Baltimore Hotel at 9 A. M. and Returns when Sale is Over.

SALE HEADQUARTERS—LORD BALTIMORE HOTEL
Make reservations early either direct or through the Sale Manager.

The Maryland Aberdeen-Angus Association

Jos. M. Vial, Secretary, College Park, Md. **W. Alan McGregor, Sale Manager, Worton, Md.**

Two Champions in Service

Ess Kay Farm

SEYMOUR H. KNOX, Owner
LYMAN F. BAKER, Supt.

EAST AURORA - NEW YORK

Our Consignment to the . . .

Northeastern Breeders' Show and Sale at ITHACA, MAY 17th

1 Bull . . .

Prince Bandolier 2d S. K. 869310

Calved April 18, 1945. Sire—DUNWALKE ENSIGN 2d. Dam—BETHEL QUEEN MOTHER 16th. This Bull is a full brother to ESS KAY PRINCE BANDOLIER, Grand Champion at the 1946 Northeastern Breeders' Show and Sale. His sire also sired the $5900.00 Grand Champion Bull, ESS KAY ENVIOUS BLACKCAP, at the 1946 Eastern Regional Show and Sale. DUNWALKE ENSIGN 2d was Grand Champion Bull at the 1942 Northeastern Breeders' Show and Sale at Ithaca and was Third Prize Junior Bull Calf at the 1941 International. His GET average $1282.00 at auction in 1946. BETHEL QUEEN MOTHER 16th was sired by BANDOLIER of ANOKA 7th. This Bull is a real Herd Bull prospect. He is bred right and is right. He combines Type, Thickness, Natural Fleshing, with Size and Bone.

•

3 Bred Heifers . . .

Ess Kay Pride of Aberdeen 3d 869307

Calved April 10, 1945. Sire—DUNWALKE ENSIGN 2d. Dam—PURE PRIDE C. 2d. A full sister won her class at the 1945 Northeastern Show and Sale. Sells bred since December 5, 1946, to RALLY BLACK ENVIOUS 12th, Grand Champion Bull at the 1945 Northeastern Show and Sale.

Ess Kay Princess Pride 869314

Calved April 22, 1945. Sire—DUNWALKE ENSIGN 2d. Dam—EPPONIAN'S PRIDE of RUFFLANDS. An outstanding Heifer. Thick, Deep, Typy. Bred December 12th to RALLY BLACK ENVIOUS 12th.

Ess Kay Sunset Beauty 869322

Calved June 28, 1945. Sire—SUNSET BURGESS. Dam—ESS KAY GARLINE BEAUTY. Her sire, SUNSET BURGESS, was Reserve Champion Bull at the 1944 Northeastern Breeders' Show and Sale. Her dam is sired by DUNWALKE ENSIGN 2d. Bred November 20th to PRINCE BANDOLIER 2d S. K., the outstanding Bull we are consigning to this sale.

•

2 Open Heifers . . .

Ess Kay Eriskay 2d 944499

Calved March 2, 1946. Sire—DUNWALKE ENSIGN 2d. Dam—GLOBE HILL ERISKAY 2d, by KANIMURA 4th of BRIARCLIFF. An Open Heifer with Type, Quality and Thickness.

Ess Kay Blackbird Progress 5th 944514

Calved May 7, 1946. Sire—RALLY BLACK ENVIOUS 12th. Dam—ESS KAY BLACKBIRD PROGRESS, by DUNWALKE ENSIGN 2d. This is the first calf of RALLY BLACK ENVIOUS 12th to be offered at auction. Bill Barton calls her a real show heifer.

SEYMOUR H. KNOX, Owner — LYMAN F. BAKER, Superintendent

Goodfellow Homestead Farms

Wish to announce Their First PRODUCTION SALE, to be held at Our ABERDEEN-ANGUS FARM, on the Old Columbus Road, One Mile East of

Springfield, Ohio, on Monday, June 16th, 1947

Consisting of

70 Females . . . . . 75 Lots . . . . . and 5 Bulls

As we are reducing the size of our herd

We will sell our Junior Herd Sire

Hardwickmere 83d 774514 *a good son of* **Hardwickmere 9th 582501**

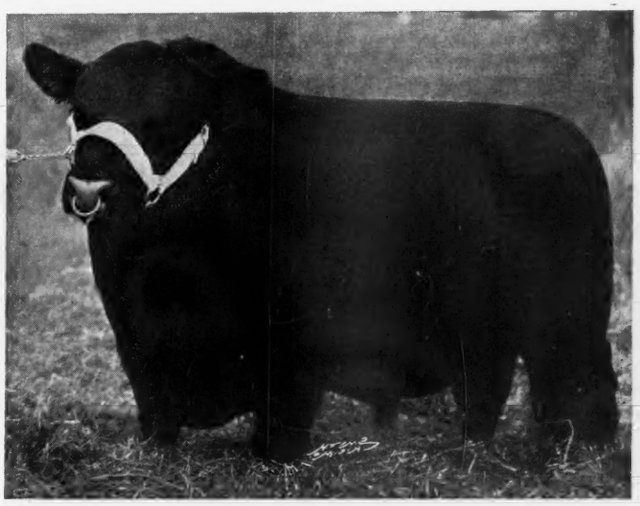

Our Offering will feature the Get and Service of these **Three Bulls,** *along with that of*

Blackcap of Homestead 641862

also selling **4 Good Sons of**

Hardwickmere E. 2d 671147

OF SERVICE AGE

Our Females

Are the well known and Popular Families and our foundation stock came from some of the BETTER HERDS in the CENTRAL STATES. . . . We will be unable to exhibit at the Fall Fairs and Shows so we are selling the few we are FITTING for this purpose. . . . We are offering a CHOICE LOT of CATTLE of GOOD BREEDING and they are of the RIGHT TYPE and EXCELLENT INDIVIDUALS. . . . There will be BRED and OPEN HEIFERS, COWS with CALVES at FOOT and some REBRED.

Address requests for Catalogs to

Goodfellow Homestead Farms
SPRINGFIELD, R.D. 6, OHIO

HERD T. B. and BANG'S ACCREDITED

We desire to express our appreciation for the valuations placed on our CLARK COUNTY SALE OFFERING and to wish the buyers the greatest success with their purchases.

John A. Goodfellow **G. E. Goodfellow**

"Clark County the Angus Center of Ohio"

McGILL - ALFORD

ABERDEEN - ANGUS

Opportunity Sale!

1 P. M.

On The McGill
Farm, 3 Miles South
East of Paris
on Highway 271

PARIS, TEXAS
MAY 15th

5 BULLS... 70 FEMALES

PARIS ★ MAY 15TH

Here's Your Opportunity

To Select Choice Cattle From
These Two Outstanding Herds

7 Miss Burgesses 3 Witch of Endors
2 Juana Ericas 2 Hartley Edellas
Pride of Aberdeens
Blackbirds Blackcaps
Queen Mothers

★ *Featuring . . .*

THE GET AND SERVICE
OF ALFORD'S QUALITY PRINCE
AND BLACK PRINCE 2nd
OF PARIS

Lunch Served on the Grounds

Write For
OPPORTUNITY
CATALOGUE

JESS McGILL
Paris, Texas

JESS ALFORD
Paris, Texas

Bred in Old Kentucky...

(The Aberdeenshire of America)

Featuring Top Individuals, Top Quality

Great Blood Lines, and the GET of some of the Breeds Greatest Bulls. . . ENVIOUS BLACKCAP B. 15th 629672;

Envious Blackcap B. 22d 787582 (appearing below)

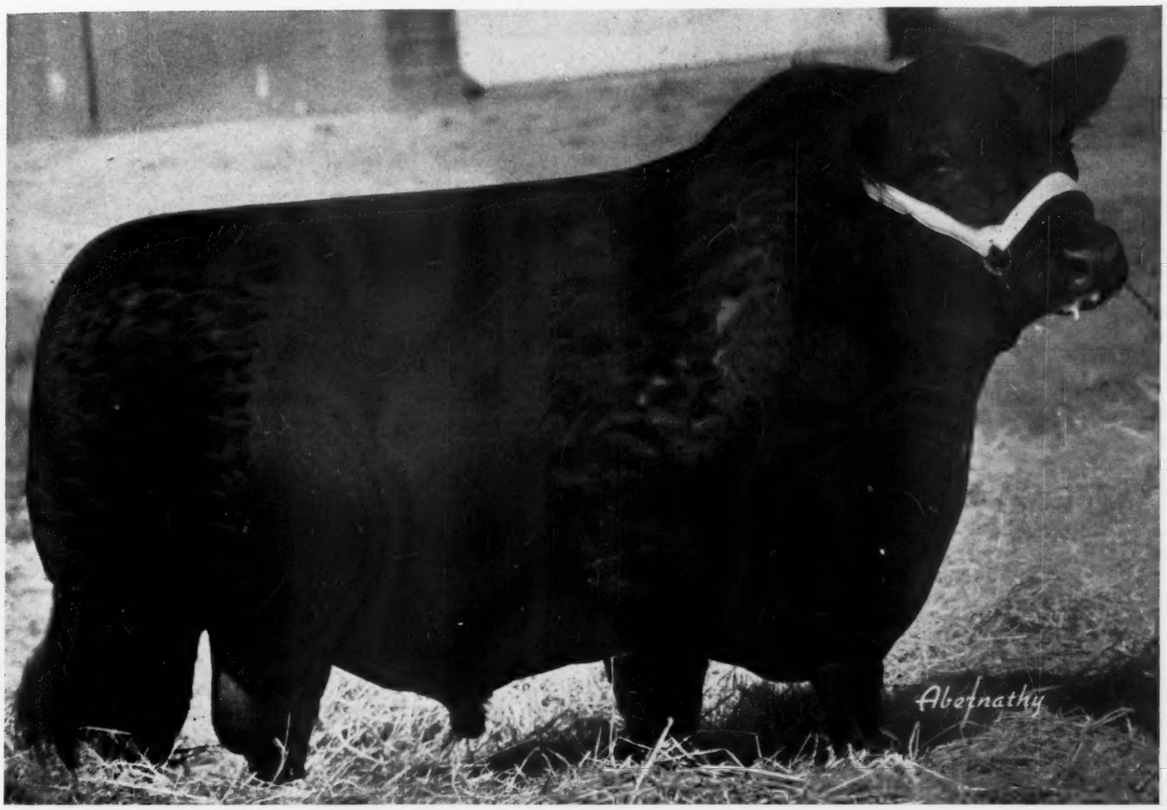

BLACKCAP SANDERS 98th 836789, a good son of PRINCE SUNBEAM 28th 629047 that sold to L. L. O'Bryan for $10,000.00. Also cows bred to the above Bulls and MASTER PRINCE of SUNBEAM 823874, and PRINCE SUNBEAM 129th. . . . SOLVE your herd bull problems for once and all by visiting the DIXIE STOCK FARMS and SELECTING YOUR HERD BULL. . . . We are now offering one 22 month old Son of ENVIOUS BLACKCAP B. 15th, the great REVERIE KNOLL HERD SIRE. This Bull is out of a McHenry Blackcap Cow, one of the best individual Cows on the DIXIE STOCK FARMS. This Bull is now ready for hard service and is good enough to head any pure bred herd.

We are also now offering 40 Yearling Heifers sired by Eileenmere 251st

BLACKCAP SANDERS 98th and some of our other good Herd Bulls. This is a wonderful lot of HEIFERS sired by some of the breed's great Bulls and out of some of the good Cows on the DIXIE STOCK FARMS. They are priced to move, first come, first served. . . . We invite your inspection and criticism. You are always welcome at the DIXIE STOCK FARMS.

We maintain that no herd can IMPROVE BEYOND the CAPACITY of THE HERD BULL in SERVICE.

A. T. SANDERS — J. I. SANDERS

Lancaster — **Dixie Stock Farms** — Kentucky

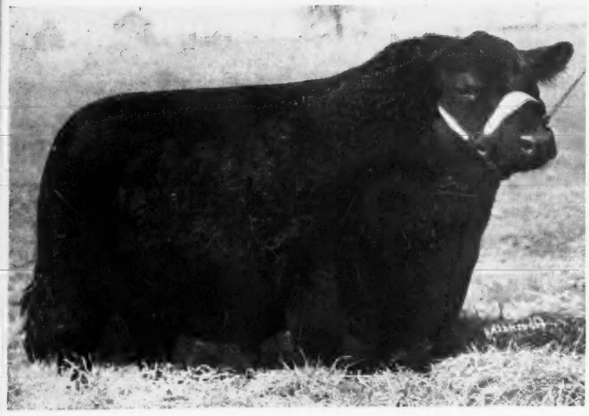

EILEENMERE 499th 699154—Our Senior Herd Bull; son of EILEENMERE 260th and EVERGREEN LADY T. A grandson of EILEENMERE 85th and BARBARA 2d of STRATHMORE.

RUNDLES'

"Production Sale Ev

Friday, May 23d, 1947 . .

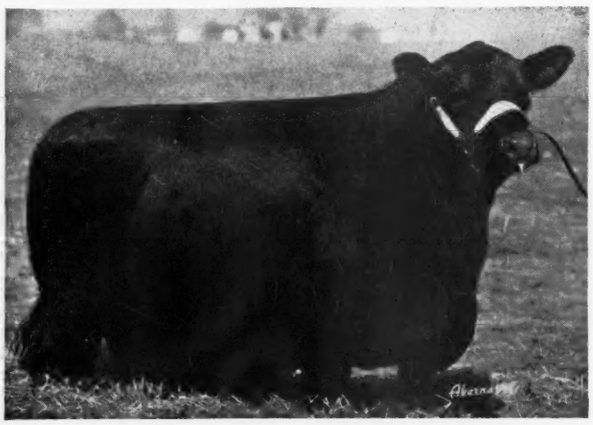

62 Females . . . 70

To those seeking a foundation herd, or a few outstanding females with which to strengthen an already established herd, we wish to call attention to the fact that we are featuring TWENTY-SIX DAUGHTERS of EILEENMERE 499th, that for uniform excellence are in a class by themselves. The outstanding breed characteristics are firmly established through a long list of Championship matings, supported on the dams side by INDIVIDUALITY, QUALITY, TYPE, BREED CHARACTER, and the most POPULAR TRIBES of today. The illustrations in this catalog will give prospective buyers a real picture of what to expect when you arrive at the sale. This is the one catalog you will want to get and study. . . There are so many outstanding FEMALES and BULLS appearing in the tabulations that we just don't have space to accumulate them. . . This IS an ALL STAR OFFERING, worthy of the most careful scrutiny of Lovers of good Aberdeen-Angus. THEY ARE RIGHT, THEY ARE BRED RIGHT, and THEY WILL PRODUCE THAT KIND FOR YOU. It is our FIRST SALE so there will more than likely be some REAL BARGAINS . . . Avail yourself of any such opportunity.

ENCHANTRESS R. 7th 820883—Daughter of EILEENMERE 499th; member of our 1946 Show Herd. SELLING, Lot 10.

Featuring the GET and SERVICE

Eileenmere 499t

26 Daughters

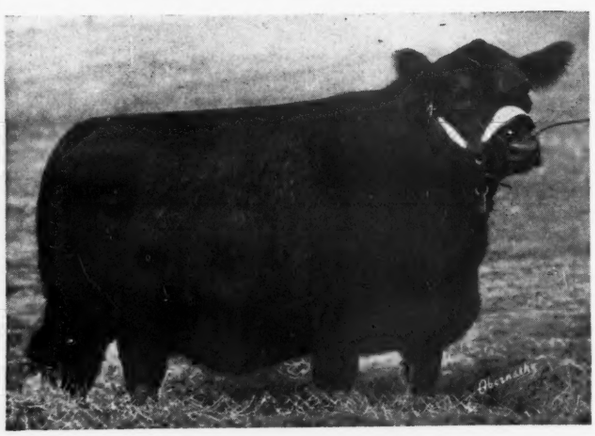

CAPULINE 3d 887548—Daughter of EILEENMERE 499th; short coupled, deep bodied, good head, short legs. SELLING, Lot 20.

May 22
May 23
May 24
May 26
May 27
May 28
May 30

Write for Illustrated Catalog today, address

Rundles' Angus Farms

Col. ROY G. JOHNSTON, Auctioneer

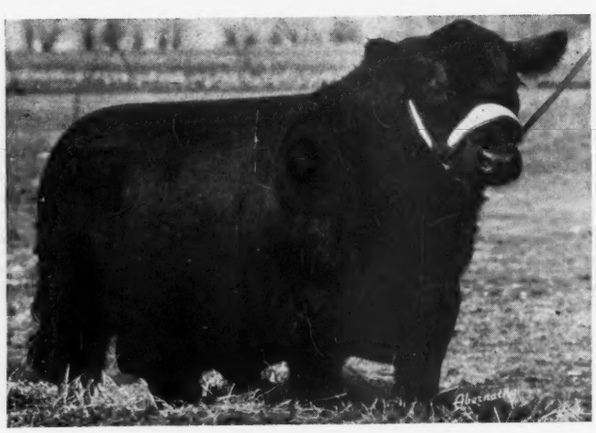

Left—
EILEENMERE C. R. 9th 906052—Son of EILEENMERE 499th; double bred EILEENMERE 85th; flashy, stylish, smooth. SELLING, Lot 3.

Right—
ERICA EBOREA 891376—Daughter of EILEENMERE 499th; deep bodied, smooth, short coupled, from a show cow. SELLING, Lot 18.

EILEENMERE R. 21st 828362—Our Junior Herd Sire; son of EILEENMERE 499th has an enviable Show Record and combines the best of EILEENMERE and EARL MARSHALL Blood Lines.

ES' Angus Farms'

tion Sale of Eileenmeres"

1947 . . . at El Paso, Illinois

70 Lots . . . . 8 Bulls

hich to strengthen
featuring TWENTY
ce are in a class
through a long line
Y, QUALITY, TYPE
e illustrations
hen you arrive at the
so many outstanding
ave space to
areful scrutiny of
THEY ARE
and THEY
t is our FIRST
e REAL BARGAIN
nity.

There are but EIGHT BULLS LISTED—SEVEN of them by the phenomenal breeding bull EILEENMERE 499th, our great son of the Champion EILEENMERE 260th—They are rich in the blood lines of the famous EILEENMERES, intensely bred to EILEENMERE 32d, the daddy of the famous EILEENMERE 85th whose record we all know so well. In the veins of these bulls flows freely the blood lines of many of the breed's greatest cows, whose production records are familiar to all lovers of good Doddies. You will need a copy of the catalog in order to familiarize yourself with all these facts. We feel that there is show yard material included in this offering that will make further history for the breed. They are deep, thick, smooth, well made throughout, low set, and very good headed, these traits established firmly through their sire EILEENMERE 499th and his sire EILEENMERE 260th. We are anxious for you to see these great HERD BULL PROSPECTS SALE DAY, for we are sure they are the kind that will meet your approval from any standpoint.

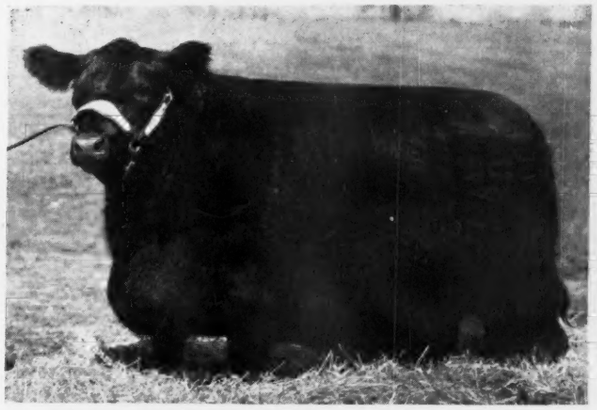

RUNDLES' LADY ELINE 824899—Daughter of 499th; our 1946 Senior Yearling Show Heifer. Outstanding, attractive, desirable. SELLING, Lot 9.

nd SERVICE

nmere 499th 699154

and 7 Sons

ELINE ENVIRON 3d 890-058—Daughter of EILEENMERE 499th; the finest of breeding and individuality. She has everything. SELLING, Lot 29.

REMEMBER THE SALE CIRCUIT

May 22—GREENWOOD STOCK FARM	Loogootee,	Illinois
May 23—CHARLES M. RUNDLES	El Paso,	Illinois
May 24—WEST WOODLAWN	Creston,	Illinois
May 26—J. GARRETT TOLAN FARMS	Pleasant Plains,	Illinois
May 27—HENDERSON and KUHFUSS	Congerville,	Illinois
May 28—ILLINOIS BREEDERS SALE	Springfield,	Illinois
May 30—MONARCA MANOR FARM SALE	Mattoon,	Illinois

rms . . . . . El Paso, Illinois

DICK HAHNE, for the Aberdeen-Angus JOURNAL

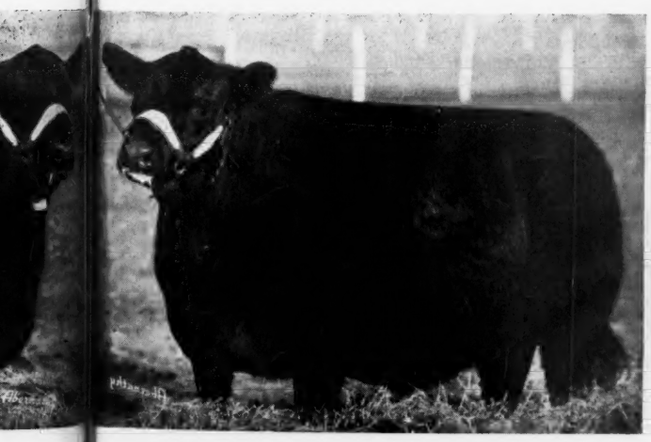

Left—EILEENMERE C. R. 8th 906049—Son of EILEENMERE 499th; member of our show herd; from same family as EILEENMERE 500th. SELLING, Lot 2.

Right—BLACKCAP RUNDLES LADY 3d 890-062—Daughter of EILEENMERE 499th; deep, thick, full of type and quality. SELLING, Lot 17.

TALLCORN

ABERDEEN-ANGUS BREEDERS' ASSOCIATION

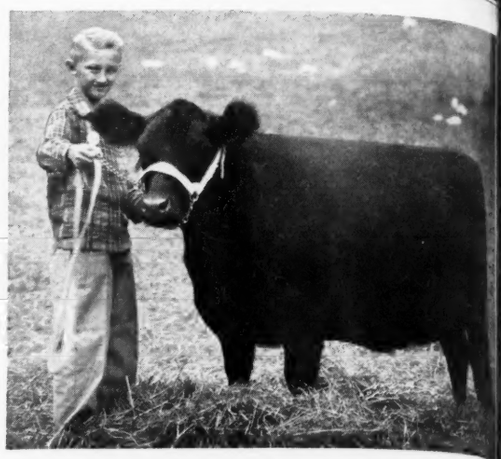

MISS McHENRY BARBARA O. R. 3d—Grand Champion Fem top of the 1947 Iowa State Show and Sale at Des Moines, purch Otto G. Nobis, Davenport, Iowa, at $1250.00. At the Halter is age 11, junior member of the firm of Orville Williams & Son, R. Farm, Scranton, Iowa, who are consignors to this sale.

The Largest Aberdeen-Angus Auction in the U. S.

Banquet and Annual Meeting
Sunday, 7:00 P. M.
Hotel Tallcorn
Marshalltown, Iowa

The Consignors:

Harry T. Young, Prairie City, Iowa.
Consignment 5 Bulls, 2 Cows with Calves by side and 3 Open Heifers, from this herd are always a choice consignment. Featuring 5 yearling all sired by the great sire EBOREA'S BALSO. Pedigrees the very

John W. Bailey, Sr. & Jr., Marshalltown, Iowa.
Consignment 3 Bulls, 2 Cows with Calves by side, 2 Bred Cows and Heifers. Featuring the breeding services of the Bailey herd sire JUANA of IDA 696146. Blood lines are the best. Get the catalog the foot notes.

Harold B. Brown, Grundy Center, Iowa.
Consignment 6 top Bulls. It is the first time the GET of ENVIOUS LAD B. has ever been offered at auction. Brown bought ENVIOUS LAD B. in the R. S. Stephenson dispersion sale and he has proven a Recently a half interest was sold to Roy Koster. These Bulls are an

Loren H. Emke, Toledo, Iowa.
Consignment of 18 Open Heifers and 1 Bred Heifer. Mr. Emke is largest consignor. Labor shortage causes him to reduce the herd in Entire consignment sired by RENIMAR 5th, top selling Bull in Marion County Sale. Many bargains will be found in this consig

Arnold & Jay, Ames, Iowa.
Consignment of 5 Bulls. Sons of BANDOLIER BARB T. and BLACK All splendid yearlings from well bred dams.

O & R Farms, Scranton, Iowa.
Consignment of 1 Bull and 1 Female. The Bull is sired by BARRY WILTON who in turn sired the Grand Champion Female at the State Show and Sale. She purchased by Otto Nobis for $1250. Heifer sired by BANDOLIER 69th of WILTON, another Nobis

Claude Sanders & Sons, Eldora, Iowa.
Consignment of 3 Bulls, 1 Cow and Calf by side, 1 Bred Heifer and Heifers. Mostly sons and daughters of BURGESS BLACKCAP M. 14th selling Bull in the 1944 Iowa State Sale. Sanders will sell their young old Herd Sire JUST ERIC, bred by C. E. Shawver, sired by Illustrious set S. A well conditioned consignment.

Garnett G. West & Sons, Mitchellville, Iowa.
Consignment 3 Cows with Calves by side and 1 Open Heifer. All dividuals. This herd formerly known as Morgan & West but herd ly acquired by West & Sons.

Roy M. Koster, Gladbrook, Iowa.
Consignment 3 Bulls and 1 Open Heifer. Without much comment knows these cattle will be ideal. All sons and daughters of GLENSIDE BOY 7th and KENDALE BLACKCAP B. 60th. Look these cattle day.

Vernon L. Stubbs, Jr., Green Mountain, Iowa.
Consignment of 5 Cows with Calves by side, 1 Bred Cow and 2 Bred First large consignment from this good recently established herd. well bred Females mated to outstanding son of ELBA MARSHALL bred by Brenimans. Some also mated to ELATE 4th of BORDULAC Hanna Stock Farm, sired by Eric Bandolier of Brookdale 3d.

Hall's Hill Farm, Albion, Iowa.
Consignment of 9 Open Heifers. This farm owned and operated by Hall. Certainly a swell consignment. Mostly sired by Johnson BEN JOE 18th of IDA. One daughter sells from top selling Milt Tudor's 1946 sale.

Roy A. Ritter, Reasnor, Iowa.
Consignment of 2 Cows with Calves by side. Always good practic come from this Jasper County herd. Both Cows descendants of Earl and Calves at foot sired by a Johnson bred bull.

For Catalog Write

DICK HAHNE, for the Aberdeen-Angus JOURNAL
HALSEY and MASON, Auctioneers

—Third Annual Auction—

Marshalltown, Iowa, Monday, May 19th, 1947

Auction will take place in the pavilion of the Marshalltown Livestock Auction located on 18th Ave., east edge of City.

171 Cattle selling as 150 Lots

21 cows with calves at foot; 16 bred young cows; 13 top bred heifers; 50 choice open heifers; 50 growthy bulls of serviceable age.

"Largest Membership of Any Iowa Aberdeen-Angus District"

Warren Soorholtz, Melbourne, Iowa.
Consignment of 2 Bulls, 1 Bred Cow, 1 Bred Heifer and 1 Open Heifer. We are glad to have this well known 4-H club boy back in the harness after serving many months in the Army. These cattle all well bred, well conditioned and many sired by their former herd bull ELL BARON, a great sire.

F. L. & C. M. Senter, Maxwell, Iowa.
Consignment 1 aged Bull, 2 Cows with Calves by side, 5 Bred Cows, 1 Bred Heifer and 3 Open Heifers. During past year or two this firm has topped several auctions by buying the best. They are practical cattle men and their consignment will be worth while.

James R. Stephenson, Reinbeck, Iowa.
Consignment 1 Cow with twin Bull Calves. She is a well bred Elslow Evergreen Erica and the Calves sired by grandson of REVOLUTION of PAGE 43d.

A. Tufte & Sons, Gilman, Iowa.
Consignment of 3 Cows with Calves by side and 4 good yearling Bulls. . . . Featuring the breeding of an outstanding son of GREIMAN'S ETHAN of IDA GROVE. A Marshall County herd that is rapidly coming to the front.

Marvin Wehrman, Laurel, Iowa.
Consignment 1 Bull. A former 4-H Club boy in Marshall County now breeding Aberdeen-Angus. He is selling a good Bull bred by Ben Bowne and sired by SIR ERICA G.

H. R. McBride, Zearing, Iowa.
Consignment 3 Bulls and 2 Bred Cows. We welcome this fine young man back after spending a long time in the Army. He is selling 3 sons of ELMHURST BLACK MARSHALL and his Females will be bred to BLACKBIRD BELL BOY 11th, bred by Koster. His cattle worthy of support.

August J. Lafrenz, Laurel, Iowa.
Consignment 1 Bull. A real booster for Aberdeen-Angus cattle. A strong yearling Bull sired by KENDALE BLACKCAP B. 53d.

Wm. Klauenberg & Son, Melbourne, Iowa.
Consignment of 1 Bull. This Bull comes from a farm where many 4-H Club champions have been produced during the past three years. The Bull selling is a grandson of ETHAN of IDA GROVE.

Fred J. Hushak & Sons, Clutier, Iowa.
Consignment 2 Bulls. You can bet on these 2 Bulls as being tops. Fred and the boys have a habit of topping our Bull auctions. Both coming two years old, one son of RENOWAR, the other by BLACKCAP QUIET LAD 2d.

Eldon J. Hans, Brooklyn, Iowa.
Consignment 2 Bulls. A new comer to our organization but comes highly recommended. He sells 2 well bred May yearling Bulls.

Greenmere Stock Farm, Green Mountain, Iowa.
Consignment 2 Open Heifers and 1 Bred Heifer. This establishment owned and operated by True Fuller. These cattle will be choice and royally bred. The Heifer will be mated to ERICA BARDOLIER G. R., the Bull purchased jointly last June by Fuller and Roy Koster in the Hendron dispersion sale. He is a half brother to the Bull Ira Wilson, of Michigan, paid $25,000.00 for in the same sale.

Howard Evans, Baxter, Iowa.
Consignment 3 Bulls. A young Jasper County breeder who maintains a small but select herd of Cows. All well grown sons of ELBO CAP 709518.

Clarence Decatur, Grinnell, Iowa.
Consignment 3 Bulls. These Bulls will be among the best in the sale, all sired by ERICA BURGESS G. Clarence Decatur is a swell fellow and a pleasure to do business with him.

Rogers & Conn, Monroe, Iowa.
Consignment of 2 Bulls. This firm selling their first cattle in this sale. They were recommended highly to us by the Clement Bros. Bulls all sired by BLACKCAP BELLEMERE G. 723653.

Clement Bros., Newton, Iowa.
Consignment of 3 Bulls and 3 Open Heifers. You will notice the address of this firm has been changed from Monroe to Newton, Iowa . The Clement Bros. moved on the first of March this year to the John I. Miller farm near Newton, Iowa. Miss Florence Miller is to be congratulated on being able to have these two fine young men on her farm that was so successfuly operated so many years by her brother the late John I. Miller, where Aberdeen-Angus cattle with a national reputation were produced.

Glenn R. Brown, Grundy Center, Iowa.
Consignment 1 Bull, 1 bred Heifer and 2 Open Heifers. A newly established Grundy County herd started in the right manner. He has always purchased top cattle in the leading Iowa sales and we think he has a great future in the Aberdeen-Angus business. Selling three daughters of EARL ELFOR and 1 Bull sired by MEEK RANCH B. BARDOLIER.

Meier Bros., Melbourne, Iowa.
Consignment 2 Bulls and 4 Open Heifers. Last but not least comes "Smoke" Meier of the Meier Bros. Not a large consignment this time but a group of young cattle exceptionally well bred. Both Bulls are extra good youngsters being sired by ENTENSE BANDOLIER and from Blinky Burgess dams an exclusive family in the Meier herd. Two of the Heifers sired by the Iowa Reserve Champion Bull in 1945 namely LOTHAR BOY T. and from the top Blinky Burgess Cows in the Meier herd. Check this well bred consignment sale day.

Cattle Sell both Afternoon and Evening

Female auction in afternoon starting 12:00 noon, sharp; bull auction in evening starting 7:30 o'clock

Tall Corn Aberdeen-Angus Breeders' Association

—CLAIR G. MASON, SALE MANAGER, Box 243, MARSHALLTOWN, IOWA.

.... One of the Top

Monday, June 9th,

In past years our annual production offerings have rated among the top sales of the breed. On June 9, 1947, we will offer a set of Imported and Domestic Cattle of which we are truly proud. They will equal, or surpass, anything we have presented in the past. Included are:

A Lot Scene of the IMPORTED HEIFERS to sell on Monday, June 9th, at Wayland Hopley Farms, Atlantic, Iowa. Composed of GAMMERS, JILTS, MISS BURGESSES, GEORGINAS, other Top Notch Families.

15 Imported Heifers

• • • Rated by those who have seen them as one of the greatest group of individuals brought over from Scotland in recent years. Of Modern Type, backed by the best Breeding in Scotland, they will sell Bred to our great Imported Bull, KUBAN of THORN, who is siring calves of unusual quality and conformation.

3 Imported Bulls

• • • A real opportunity to bring into your herd the Quality and easy fleshing for which Aberdeen-Angus from Scotland are famous. THESE BULLS ARE REAL ATTRACTIONS.

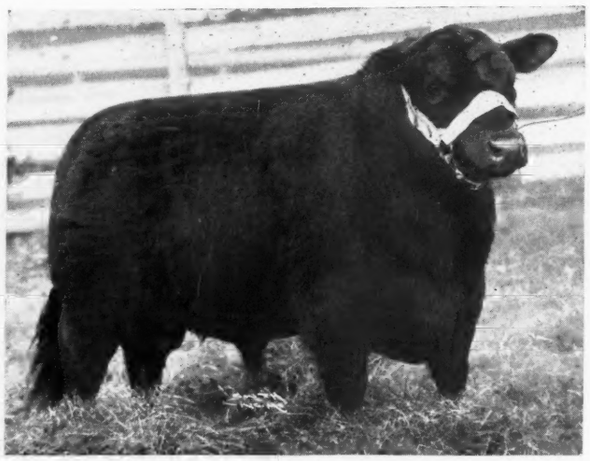

Imported Kuban of Thorn

Whose SERVICE will be FEATURED in our Great Offering of IMPORTED FEMALES, thus affording an opportunity to purchase FEMALES carrying calves of IMPORTED BLOOD LINES EXCLUSIVELY.

15 Bred Heifers

• • • The tops in individuality and breeding from our production. Rich in the blood of QUALITY MARSHALL 3d, ESTON of QUALITY and the other famous sires used in our Herd. THEY ARE REAL FOUNDATION MATERIAL and are bred to RAONA'S BURGESS ESTON 7th, the Wadley-bred Bull and Grand Champion of the 1945 National Aberdeen. The tops in individuality and breeding from our production.

For Catalogs write today, address

Wayland

Wayland Hopley

Top Offerings of 1947!

at Atlantic, Iowa

20 Open Heifers

• • • Of Modern Type, Smooth, deep bodied and Good Headed. They are FOUNDATION FEMALES of BREEDING and BLOOD LINES that will suit any breeder, old or new.

3 Bulls

• • • These are HERD HEADING PROSPECTS saved especially as a sale attraction. They have the BREEDING and INDIVIDUALITY YOU MAY NEED to SOLVE YOUR HERD BULL PROBLEM.

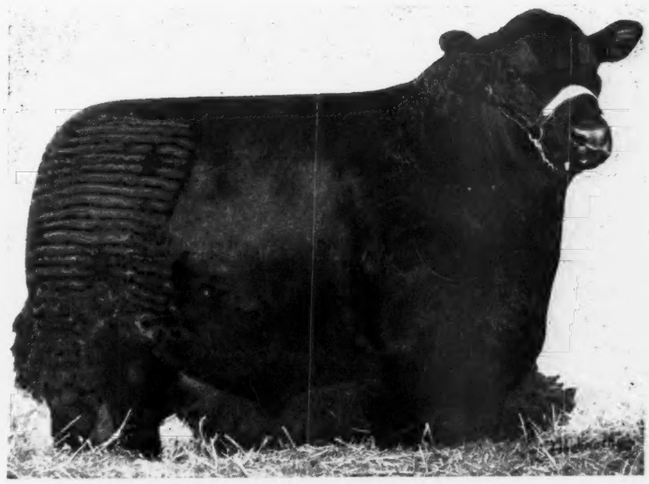

Raona's Burgess Eston 7th

Grand Champion Bull of the 1945 National Show and Sale in Chicago. . . . The FIFTEEN DOMESTIC BRED HEIFERS will carry his SERVICE. . . . A real combination of Top Blood Lines from which to make selections.

•

In Addition the Complete Dispersion

of the Herd of the Late

Earl May, of Shenandoah, Iowa

This is a small, but carefully selected herd. There are TWENTY PRODUCING FEMALES with CALVES at side. THESE FEMALES ARE GOOD, and the Calves are by a TOP SIRE

Mark the Date, Monday, June 9th

Watch the JOURNAL for further details.

Hopley Farms, Atlantic, Iowa

LARRY DUPREY, Herdsman

Wayland Hopley, Jr.

Fourth Annual Show and Sale

Mt. Pleasant, Iowa, May 8

Consignors

J. C. WEAVER
Farmington
CLIFFORD OVERTON
Donnellson
ED BLASI & SON
Bloomfield
ELBERT HILL
Winfield
S. C. RODGERS
Milton
HENRY McCLEARY
Packwood
BOYD EMDE & SON
Wellman
JOE DEAN WELLS
Bloomfield
IRISH RIDGE FARM
Burlington
V. L. BAUGHMAN
Bloomfield
C. J. SCHULTE & SON
Sperry
MR. & MRS. HENRY HOHL
Donnellson
LYMAN ALMOND
Salem
GLEN BACUS
Keosauqua
RALPH MEADE
Mt. Pleasant
KENNETH REDFERN
Yarmouth
J. H. COPPES & SONS
Yarmouth
MAAS BROS.
Riverside
C. H. NAU & SON
Columbus Junction
NAU & MAPLE
Columbus Junction
LORENCE JAMISON
Columbus Junction
TWIN KNOLLS FARM
F. D. Smylie & Son
Columbus Junction
ROBERT F. WALKER
Burlington
HENRY BARTENHAGEN & SON
Columbus Junction
BEIK BROS.
Wapello
GOOSE CREEK FARM
Forrest Larmer
Muscatine
SUNSET KNOLL FARMS
J. C. Holbert
Washington
FRED LAUBACH
Fairfield
MERLE J. SMITH
Farmington
EARL FICKEL & SON
Batavia
F. W. WHITEHEAD
Kahoka, Missouri

The members of the Southeast Iowa Aberdeen-Angus Breeders' Association, many of whom have been in the business for long periods of years, have exerted every effort to improve their herds; as a result we believe we have on this occasion assembled an offering that will stand out as our top achievement to date. . . . In this catalog will be found the best of breeding, reliable families, and individuality to match.

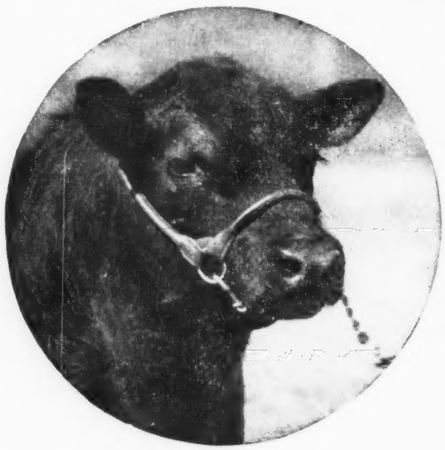

50 Females . . . . 75 Lots. . . and 25 Bulls

The popular families will be represented in both BULLS and FEMALES. . . . Most of the BULLS will be of serviceable age, several of them being proven sires. . . . There will be about TWENTY-FIVE OPEN HEIFERS; about FOURTEEN BRED HEIFERS; and TEN or ELEVEN COWS with CALVES AT FOOT, or very near CALVING. . . . Remember that our members depend upon their cattle for a livelihood naturally then they have always kept tops in their breeding herds so you may rest assured that this offering is bred and developed to carry on for their new owners in a most satisfactory manner. . . . We extend a most cordial invitation to attend this auction.

For Catalogs address DAN J. CASH, Sale Manager, Mt. Pleasant, Iowa

Southeast Iowa Aberdeen-Angus Breeders' Association

COL. ROY G. JOHNSTON, Auctioneer

DICK HAHNE, for the Aberdeen-Angus JOURNAL

Hoelscher Bros.

Annual Sale

Wednesday, May 28th, 1947, at Carroll, Iowa

Farmers' Sale Barn

A Great Bull Offering

Including Our Senior Herd Sire

Blackcap Bandolier H. 670345→

also

6 Coming 2 Year Olds and an October Yearling

•

We are selling BLACKCAP BANDOLIER H. only because his daughters have been so outstanding that we have retained so many of them that we can no longer well use him. He is RIGHT in every way and a SURE Breeder. . . . Several of the Bulls selling are sired by him and they are the thick made kind. . . . Here you will find rugged well made young bulls that should carry on in excellent shape for their new owners.

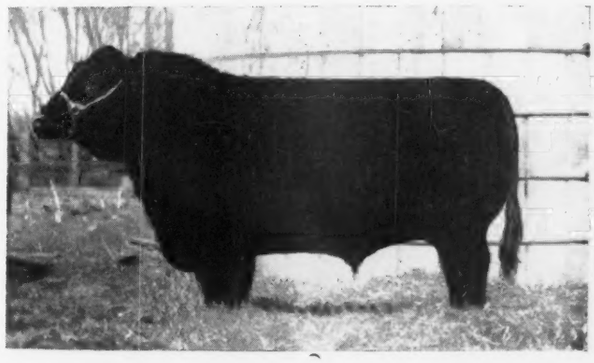

BLACKCAP BANDOLIER H. 670345—Appearing above has done us a world of good in the way of herd improvement. . . . He is thick, deep, smooth, deep fleshed, and breeds them that way. . . . A great son of old ERIC BANDOLIER 3d 543498 who was sired by BANDOLIER of ANOKA 5th 481194, he by BLACKBIRD BANDOLIER of PAGE, daddy of the BANDOLIERS. His dam BLACKCAP EMPRESS H. 4th was by EILEENMERE 33d. See his calves and the females we are keeping in our herd. You will like him.

and the Best Set of Females we have ever Offered at Auction

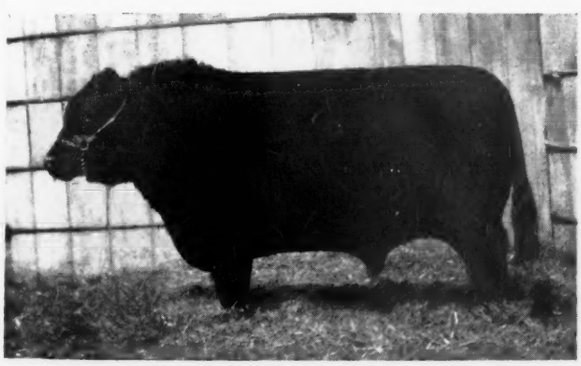

ELINE'S REVOLUTION J. 750076—A splendid breeding son of BARB JOE 5th 654848, a top selling bull in an Iowa State Sale, who was a grandson of both the great Exported REVOLUTION of PAGE 28th and REVOLUTION 78th, thus concentrating the blood of the International Grand Champion BLACKCAP REVOLUTION. On the dam's side he comes from the famous ESCHER ELINE tribe from whence came the well known Hartley Elines.

including

11 Bred Heifers

SIX of which are bred to BELL BOY JOE 2d, the Bull we purchased from I. E. Kemp. He is a son of BELL BOY W. 28th, the $10,000.00 Penney & James Bull, and is from an EILEENMERE bred dam. . . FIVE HEIFERS are bred to a son of EMBLEM of SOUTH OAKS. . . . These Heifers will be in good sale condition and they are a nice lot of Heifers, one of them would make a good show Heifer if carried on.

and 18 of our 1946 Heifers

THIRTEEN of these Heifers are by ELINE'S REVOLUTION J. 750076, he by BARB JOE 5th, by JUANA'S REVOLUTION 3d of ADA; another is a daughter of BLACKCAP BANDOLIER H. . . . They are about as nice a bunch of Heifers as we have ever raised. . . . Several really GOOD ONES among them. . . . FOUR HEIFERS are by a son of EMBLEM of SOUTH OAKS 538045, a son of BLACKCAP EVIDENCE 499217, one of the outstanding sons of EVIDENCE of STRATHMORE, the great Krotz breeding bull.

Mr. M. L. Heiken, Coon Rapids, Iowa

Will Sell

4 Good Cows with Calves at Foot

I was greatly impressed with the HEIKEN Herd of Cows when I saw them this winter and believe you will like this offering.

For Catalogs please write us at Our Home Address

Hoelscher Brothers

Arcadia, Iowa

COL. J. E. HALSEY, Auctioneer

DICK HAHNE, for Aberdeen-Angus JOURNAL

Rally Farms

Frederic H. Bontecou
Owner

Millbrook, N. Y.

Obed Potter
Manager

Here is a son of Oldfields Pride Eric 4th and a half brother to the eight heifers that averaged $1621 in the 1946 Dutchess County Sale, and out of a Pride cow sired by Envious Blackcap B. 9th. This September bull has lots of bone and plenty of size.

To the Northeastern Breeders' Sale

Ithaca, New York, *to be held* Saturday, May 17th, 1947

Last Call

Burns Bros. & Sons' Production Sale

5 Bulls . . . . . 100 Lots . . . 60 Females

Some of these Cows will have Calves at Foot
Rest will Calve during Spring and Summer

There will be 35 Yearling Heifers

Ranging in age from 8 to 18 months old

April 26th ▪ ▪ ▪ Oxford, Iowa

5 Bulls

2 are coming Two Year Olds

One of these Bulls is a BELL BOY bred Bull and an outstanding Herd Bull Prospect.

also 2 Outstanding 9 Month Old Bull Calves

Probably as good a pair of Bull Calves as will be seen in a sale this year.

▪ ▪ ▪

Featuring the Service of

Barwood

A BARBARA WOODSON BULL that traces to MIDDLE BROOK PRINCE 33d through his splendid breeding son, BAR HENDERSON 7th; and to EARL MARSHALL; PRIZEMERE 9th and BLACKMERE 16th.

Elvan B. 5th

Son of BROOKSIDE ELVAN 5th, bred by the late P. J. Donohoe; and out of that grand matron ELLUNA B. 14th, granddaughter of Old EARL MARSHALL. The BROOKSIDE ELLUNAS were most highly prized by Mr. Donohoe.

Juliandale

A Bull of Quality, Type and Individuality; one of the best we ever used; by JULIAN BLACKCAP, by JULIAN JOANA, and out of BLACKCAP EMPRESS 95th, one of the breed's outstanding females.

Barb Revolution

Here is McHENRY breeding at its best; his sire BEACON of BORDULAC was a son of REVOLUTION 100th and BLACKCAP STRATHMORE, she by REVOLUTION 100th, one of the most highly prized females at Strathmore. His dam BARBARA McHENRY 42d, by EARL MARSHALL, traces to BARBARA McHENRY 13th.

▪ ▪ ▪

For THIRTY YEARS we have bred Aberdeen-Angus Cattle, the herd being founded with selections obtained from the CASH, DONOHOE, WILKINSON, ESCHER & RYAN and TUDOR herds, representing the best efforts of these master breeders; nothing but outstanding sires have been used upon these great families—EVERGREEN ERICAS; ELSLOW EVERGREENS; McHENRY BLACKCAPS; ELDORENES; ENCHANTRESS ERICAS; BLACKBIRDS; BLINKY BURGESS; EBOREA ELBAS; McHENRY BARBARAS; and BROOKSIDE ELLUNAS—to produce our present day breeding herd, which is manned by that great battery of Herd Bulls listed above. . . . Here is FOUNDATION MATERIAL, and you may have it at your own price, APRIL 26th.

For Catalogs please write

Burns Brothers — 15 miles west of Iowa City on Highway No. 6 — **Oxford, Iowa**

COL. ROY G. JOHNSTON, Auctioneer

DICK HAHNE and COLIN KENNEDY, for Aberdeen-Angus JOURNAL

PRINCE SUNBEAM 129th 812753

MASTER PRINCE of SUNBEAM 823874

Reverie Knoll Farms

Lexington Road, Route 34, Danville, Kentucky

FLOYD DIEVERT, In Charge of Cattle Dept.

WATCH FOR "REVERIE REVIEW"

There are many unusual things that happen on a breeding farm. About the time we think we have seen everything something new comes along. Beginning next month, we are going to give the readers of the JOURNAL, a running report on day-by-day events at REVERIE KNOLL. We will try to have unusual snapshots of animals and events, along with helpful suggestions from time to time. We believe you will find such a report interesting, and after you have read a few of them we should like to have your comments and criticisms.

We are getting some mighty nice calves by MASTER PRINCE and PRINCE SUNBEAM 129th. These bulls are more than living up to our expectations. Of course we don't have to tell you anything about the calves by ENVIOUS 15th. The record of his get speaks for itself. His calves so far this year are every bit as good as those we have had before. The boys seem to think they are even better.

We invite all of you people interested in Aberdeen-Angus to pay us a visit. You are more than welcome at any time, day or night.

Envious Blackcap B. 15th

Sired by BETHEL BLACK MAR JR., out of the good producing cow, BLACKCAP LASSIE B. 9th

HERD SIRES

★ Prince Sunbeam 129th 812753 **★ Master Prince of Sunbeam 823874**

★ Envious Blackcap B. 15th

Sponsoring the BEEF BREED with a RECORD

SERVICE to the BREED is our CONSTANT AIM

THE ABERDEEN-ANGUS JOURNAL

FRED HAHNE, Editor and Publisher, Webster City, Iowa

Volume 28, Number 9 WEBSTER CITY, IOWA, APRIL, 1947 Price 25 Cents

A Pioneer Breeder Speaks

Article of Thirty-Nine Years ago Still Timely

Editor's Note: Nearly forty years ago, in December of 1908 to be exact, the following article appeared in a leading live stock magazine of the day. Entitled "Twenty-Five Years With Aberdeen-Angus" it was written by B. R. Pierce, of Creston, Illinois, the father of Stanley R. Pierce. Because it contains so much material that is applicable today, and because of its historical interest, the JOURNAL is presenting the views and experiences of this pioneer breeder. For sixty-four years good Doddies have grazed the pastures of Woodlawn Farms. That today the third and fourth generations of the Pierce family are actively interested in Aberdeen-Angus is a fitting monument to the work of this early breeder.

By B. R. PIERCE

AS I was walking through the good pastures at Woodlawn Farm the other day, looking at the "doddies" grazing and seeing them the ideal, the type which I set out twenty-five years ago to establish, I was glad and thankful. To have accomplished something that may inspire, encourage and benefit others is a reward for the years of thought and effort that have been spent in a pleasant field. The field has grown pleasanter as I have explored it. Aberdeen-Angus cattle have seemed to look just a little better to me every year. As I know them better I like them more. I do not regret that I have adopted them. They have paid well for all of the care and feed they have received. Any young man who will stay with this breed and apply ordinary intelligence to the business of breeding, will succeed.

I used to like the Shorthorns; I do yet but the "doddies" are my favorites. When I came to Illinois from New York state about fifty years ago I soon acquired a few Shorthorns. Carpentering was my trade at that time and with my earnings and a natural love for farming I rented and stocked small farms in Ogle county until I got together enough money, a few years later, to purchase an eighty acre farm. Land was of course low in price then compared with present values, but our young men must remember that it was harder then to get hold of the price, however attractive it may now seem. Pioneers had their troubles. Let no one imagine that trail-blazing is fun. Economy and hard work in the early days enabled men to get a modest hold on a little property, but the same economy and work today would do much more. Shorthorns were excellent milkers when I knew them best, and that is one reason why I kept a few. When I changed to "doddies" I had a very good little herd of the "red, white and roans."

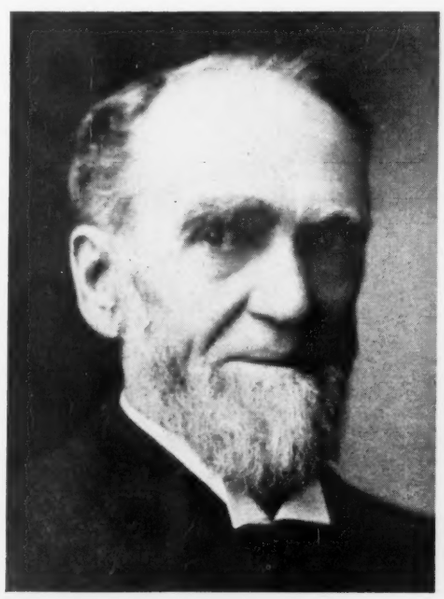

The Late B. R. PIERCE, Pioneer Doddie Breeder

Why did I change?

Well, the "doddies" caught my fancy. I did not know when I went into the business that they would prove out financially, as I was without experience with them and they were little known in this country. But they filled the eye. I liked them. My belief is that if you like a breed you can succeed with it.

It was at the Illinois State Fair, held in Chicogo, that I saw my first Aberdeen-Angus cattle. I think it was in 1879. F. B. Redfield, Batavia, New York, exhibited his herd there and among his entries were three heifers and a bull which he had imported that year. I was strongly impressed with their smoothness, compactness and outstanding excellence of beef quality. They stood close to the ground and looked like good feeders. It seemed to me that these were the kind of cattle that would make the highest quality of beef, with the least waste. Milking qualities did not interest me so much, though I have never found fault with the breed on this point. My experience has been that Aberdeen-Angus cows give plenty of milk to raise their calves, and a little more. In recent years there has been some

(Please turn to Sec. II-36

The old Pierce "home place" where for more than sixty years good Doddies have been produced. Now known as East Woodlawn Farms a large herd is maintained by Lewis B. Pierce, representing the third generation of Aberdeen-Angus breeders.

Penney & James, Essar Win Purples

Fort Worth, Texas, has Great Breed Display

By STAFF CORRESPONDENT

A LARGER breed display than a year ago, and with quality as good as anything that has been exhibited at Ft. Worth, greeted Aberdeen-Angus ringside followers March 11th and 12th at the Southwestern Exposition. Competition was furnished by southwestern herds, those from Texas being augmented by cattle from Missouri, Kansas, Oklahoma and Louisiana. The quality paraded before Judge Tim Pierce, of Creston, Illinois, was sufficient proof that the Blocky Blacks are not only taking over in this great cattle country but that quality is keeping pace with the upsurge in numbers.

Seven herds dominated the blue ribbon awards at Ft. Worth this year. Bluebonnet Angus Ranch, of Paris, Texas, with two firsts was the major winner in the bull show. Other bull firsts were taken by Simon Angus Farm, Maize, Kansas; Tommy Brook, Camp San Saba, Texas; Penney & James, Hamilton, Missouri, and Bates Brothers, Ada, Oklahoma. The bull grand championship went to the Missouri herd, a comparative newcomer to big league shows, while reserve honors were won by Bluebonnet.

In the female classes Ralph L. Smith, of Missouri, with two firsts and a reserve, was the major winner. Other firsts went to Simon, Essar Ranch, of San Antonio, Texas; Penney & James and Bates Brothers. Grand championship honors went to Essar.

Seven aged bulls opened the Aberdeen-Angus show March 11th. For his first place winner Judge Pierce selected the Simon entry, Eileen Son of Maize, a son of Eileenmere 374th, following down the line with Bar Sunbeam 8th, shown by Will Knight, of Louisiana, and Erimore 3d of Essar, shown by Richard Calleja, of Texas, a newer breeder. The McGill herd of Texas topped the second class with Bluebonnet Marshall, with Marydale Farm, of Louisiana, another newer herd, showing a close runnerup in Marydale Prince of Graititude.

Brook Prudent Erica, class winner at the 1947 Houston show, topped the next class for Tommy Brook, of Texas, with the Kershaw herd, of Oklahoma, furnishing the major competition with Krivrev, a promising herd-header.

In the fourth class of bulls, a group of eleven, Tim Pierce found the eventual champion of the show—the Penney & James entry, Envious Burgess H. Shown only once before this great summer yearling won his class at the 1946 Missouri State Fair. The seasoned campaigner, Coleman of Awoi, from the Kemp & Sheets herd of Iowa was the main competition for the Missouri bull. In the next class the Bluebonnet herd scored a first and second on Burgess Mac 6th of Paris and Prince of Paris 4th. Bates Brothers, of Oklahoma, topped the following class with Prince Envious of Bates. This was the largest bull group with twenty head. Brook won the baby class with Prduent of Erica 41st, with a Bates calf stood second.

The call for the championship class brought out as impressive an array of Doddie masculinity as the southwest has seen in a long time. After due deliberation the Illinois breeder gave the nod to the Penney & James bull, with reserve honors to McGill's Bluebonnet Marshall. The champion was a worthy and popular winner—smooth, wide and deep, close coupled and standing on short legs and with a head good enough for anyone. A son of the $20,000.00 Envious Emulous, now in the Wye River herd in Maryland, he is a half brother of the grand champion female of the 1946 Ft. Worth show. The reserve champion also is an impressive bull with enough of the most-wanted qualities to make the championship decision far from being a walk-away.

The Simon herd, of Kansas, following their record in the bull show, won the first class of the female exhibit with their winner Blackberry Pride of Maize, sired by Envious Eileenmere 3d and a first prize winner at San Francisco, Houston, and other shows. Bluebonnet had a cow in second place and Knight was third.

Miss Buackcap 6th of Essar, shown by Essar Ranch, of Texas, could not be denied the blue ribbon in the next class and went on to championship honors. Her main competition in class was from Tommy Brook's Brook Prudence. The summer yearling class was won by Ralph L. Smith with Eisa 2d of RLS and the same herd came back in the next class, that for senior calves, with Enchantress F. 3d of RLS. Another Smith heifer, Blackcap Bessie W. 5th, was second. The first mentioned winner is a daughter of Envious Emulous, while the other was sired by Prince Elgon.

The junior calf class was topped by Penney & James with Homeplace Eileen 4th, a daughter of Eileenmere 487th, with the summer calf division headed by Bates Brothers with their very stylish baby, Princess Pride of Bates.

When the class winners were paraded for championship honors of the female show Ft. Worth fans were afforded a real treat. For here was a truly great display of the best in Aberdeen-Angus type and femininity. When Judge Pierce selected as his grand champion Miss Blackcap 6th of Essar it was no upset for here is a heifer that is as

(Please turn to page

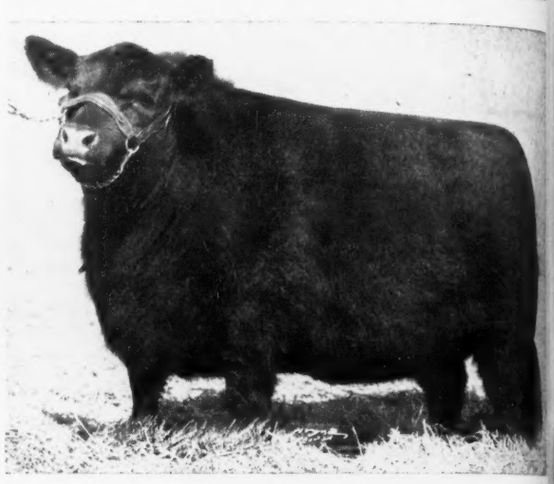

STILL UNDEFEATED—MISS BLACKCAP 6th of ESSAR, Grand Champion of the 1947 Ft. Worth Show. Bred and shown by Essar Ranch, San Antonio, Texas. Sired by Master Page, and out of a daughter of Black Prince of Sunbeam, she has been Grand Champion at San Francisco, Los Angeles and Houston, and was Reserve Champion at Ft. Worth in 1946.

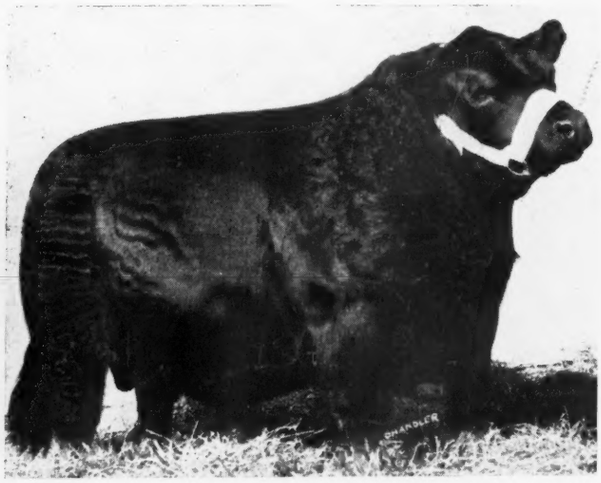

ONE TO WATCH — ENVIOUS BURGESS H., Grand Champion Bull at Ft. Worth for Penney & James, Hamilton, Missouri. A great son of the great breeding bull, Envious Emulous, and half brother of the 1946 Ft. Worth Grand Champion Female.

FT. WORTH DODDIE-DOING—(1) Desert Lad, with Joe Lindsey, Haslet, Texas. This steer topped the Aberdeen-Angus club show, as well as heading the heavyweight class. (2) Two well known live stock show personalities—(Center) Arthur McArthur, manager of Essar Ranch, San Antonio, and John T. Caine III, manager of the National Western Stock Show, Denver. (3) First prize group of three bulls and impressive display of Doddie masculinity from J. A. McGill's Bluebonnet herd, Paris, Texas. (4) Bates Brothers, Ada, Oklahoma, showed this type little lady to a first place. She is Princess Pride of Bates. (5) George Freeman, Association fieldman for the southwest, and Judge Tim Pierce, of Creston, Illinois, talk things over. George has since resigned his position with the Association to engage in agricultural extension work in Oklahoma. (6) Brook Prudent Erica, first prize bull and championship contender for Tommy Brook, Camp San Saba, Texas. (7) Champion Aberdeen-Angus steer of the open show, shown by Howard Crenshaw, Attica, Kansas. (8) "And I'm not kidding you, that calf is. . . wide," Sam Spitalny, of Arizona, seems to be telling some fellow southwestern Doddie breeders. (9) Howard Crenshaw, of Kansas, with one of his winning Doddie steers. (10) The three breed secretaries talk it over—Clint Tompson, Shorthorn; Jack Turner, Hereford; and our own Frank Richards. (11) A ringside shot of some of the top Doddie men of the southwest. (12) One of the impressive breed line-ups presented at the Southwestern Exposition. (13) Charles T. Bates and Charles T. Bates, Jr., of Ada, Oklahoma. Charlie is still vitally interested in good Doddies but the firm of Bates Brothers is now carrying the family banner.

Display

rst mentioned
ious Emulous
Prince Elgu
opped by Pe
Eileen 4th,
with the sum
Bates Brothers
Princess Pride

re paraded f
male show P
eal treat. Fo
ay of the bes

ESSAR, Gra
shown by Ess
e, and out of
Grand Champion
s Reserve Cha

Desert Lad, wi
steer topped th
as heading th
known live stock
McArthur, m
o, and John
l Western Sto
p of three bul
masculinity fro
ris, Texas. (
howed this tr
Princess Pride
ciation field
erce, of Cres
as since resig
engage in ag
ma. (6) Bre
nd championsh
San Saba, Tex
er of the
Attica, Kans
hat calf is
eems to be
e breeders.
one of his
breed secretar
rn; Jack Tur
chards. (11)
oddie men of
ssive breed
Exposition.
tes, Jr., of
terested in
ers is now
r.

d feminin
as his gr
f Essar it
hat is as
urn to page

APRIL, 1

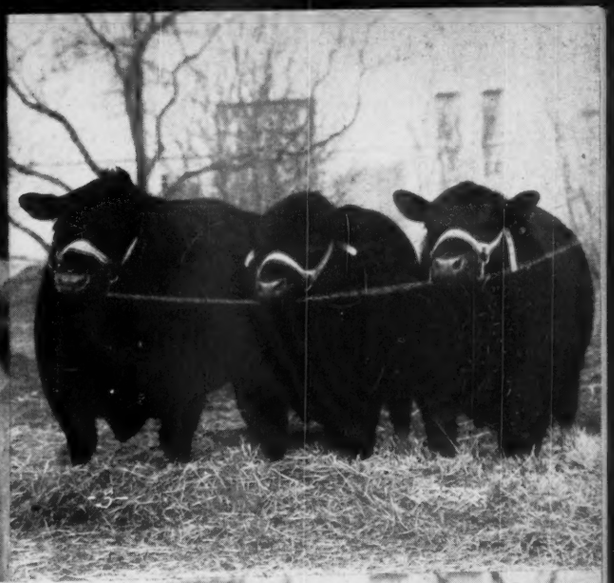

New Penta Treatment

For Farm Posts; Cold Treatment Process Adds Life

By C. S. WALTERS
University of Illinois

PENTACHLORPHENOL is a big word capable of doing a bigger job for the farmer. Although a little hard to pronounce (say penta-clor-fee-nol), it is rather easy to use in treating fence posts so that they will last longer.

"Penta" is one member of a large family of chemicals whose godfather is the organic chemist. It is available to the farmer in three forms: as a dry salt, in a thick, concentrated liquid, and as a ready-mixed solution. The toxic ingredient, the salt, is almost insoluble in water but moderately soluble in oils and other organic solvents. It is highly toxic to practically all fungi or wood-rotting organisms and insects, ranking with creosote in this respect. It has little, if any, effect on the strength properties of wood, and will not corrode metals. One of the outstanding features of the preservative is that posts treated with a properly diluted solution can be painted without the penta "bleeding" or showing through the paint. Another item of interest to the farmer is that it can be applied without the use of heat and specialized, expensive equipment.

Penta, like creosote, may irritate the skin if left on for any length of time, so the hands and arms should be protected with Neoprene gloves or washed frequently.

Although research has not provided all the answers concerning the use of penta, the preservative is being recommended for use under certain conditions. For those who want to treat their own posts, the following suggestions are given.

Only round, dry posts which have been cleanly peeled can be used. The posts can

(Please turn to page 90)

1.—A plant for treating fairly large quantites (2-3000) of posts each year. Each treating tank is 55 inches in diameter, 8 feet deep, and will treat 60 to 70 posts at one time. The penta can be pumped out of either or both tanks into the 1200-gallon storage tank. The tanks are filled by gravity flow. Cost of plant: $600.00. Most satisfactory equipment for average farmer would be one tank similar to those shown made from a used gasoline storage drum with one end removed. 2.—A sheet steel tank 2 x 2 x 8 feet. Less satisfactory than tank which permits vertical treatment. Inexpensive, but serviceable. Will serve for small operations. Door-like structure is cover with hole for inserting pump. Drums store oil and preservative. 3.—A wooden tank built from old silo staves. Hard to keep liquid tight (but could be lined with sheet iron). Liquid is drained into sump and pumped back into tank by means of pitcher pump. Hard to work around tank built so far above ground. Super-structure should be independent of tank and most of tank below ground. Most unsatisfactory type shown. George Gustafson, Forester-Manager, Sinnissippi Farm and Forest, Oregon, Illinois, is shown inspecting one-half charge of posts. Posts prepared from thinning pine plantations. 4—Fifty-five gallon drum is about 3 feet deep. A 6-foot post can be completely treated by reversing ends. Will hold 15 to 20 posts per drum. Should be partially sunk in ground to make loading and unloading easier.
—Pictures courtesy R. W. Lorenz.

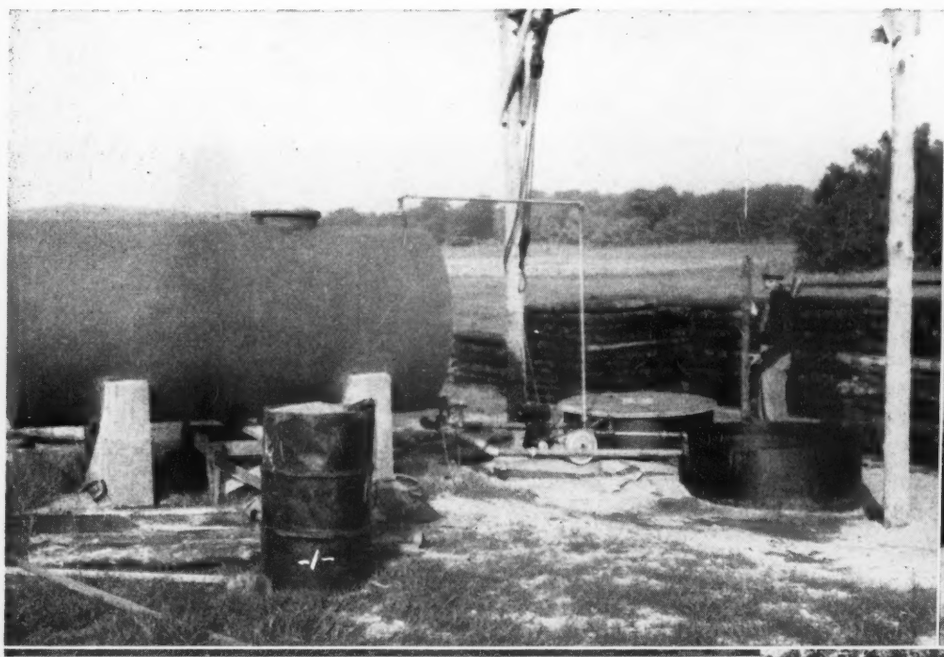

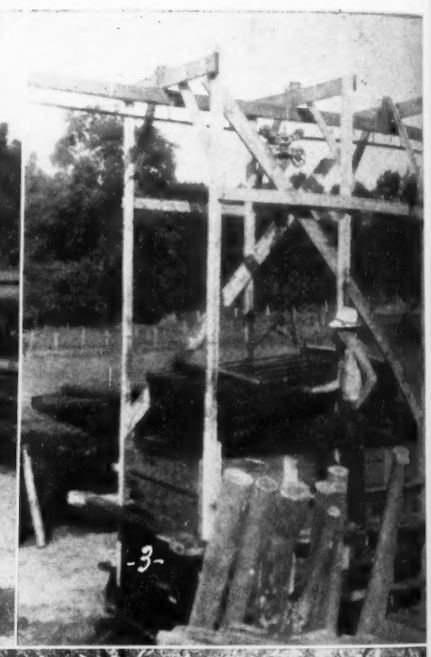

The Business End of Our Business

The Schmidt Boys Breed, as Well as Feed, Good Ones

By STAFF CORRESPONDENT

TO the uninitiated a good steer is a tail-end bull calf that got the knife. To those who have shown steers in big-time competition nothing could be farther from the truth. A good steer just doesn't happen, he has to be bred and selected to that end, and it usually takes quite a bull prospect to make a steer good enough to win.

Take the case of Schmidt Brothers, of Delmar, Iowa. Since 1937 Ferd and George Schmidt have won five International car lot grand championships. Only two other breeder-feeders have a better record—the late Ed Hall, of Mechanicsburg, Illinois, and John Hubley, of Mason City, Illinois. That all three top outfits were, or are, exclusively producers of prime Aberdeen-Angus beef is worthy of mention.

It was back in 1930 that the Schmidt boys, and they were then comparative youngsters, bought their first Aberdeen-Angus cows. They were pure breds from the Otto V. Battles herd at Maquoketa, Iowa. There were forty cows in this purchase. A little later they added twenty more females from the Harvey Hess herd at Waterloo, Iowa. From a cattle feeding family in one of the greatest beef finishing sections of the country—Clinton county, Iowa, Ferd and George Schmidt had a firm foundation in the fundamentals of the business before they went into the matter of raising part of their feed lot requirements.

To those who think that any half way decent kind of a bull calf will do for the feed lot it can be pointed out that in the seventeen years they have produced pure bred Aberdeen-Angus they have saved but one bull calf from the knife. Over this period of years more than 1,000 bull calves have been dropped on the Schmidt farms and all but one have found their way to Chicago as beef. Each of the five grand champion Schmidt loads, plus a score of other loads that placed

(Please turn to page 88

OUR COVER PICTURE—Five times since 1937 the International car lot grand championship has gone to superb Aberdeen-Angus steers fed and shown by Ferd and George Schmidt, of Clinton county, Iowa. In the champion loads were a good percentage of steers bred, as well as fed, by the Iowans. Our cover pictures this month shows a typical feed lot scene on the George Schmidt farm.

So this month we dedicate our cover picture to "The Business End of Our Business." It has been the record made by Aberdeen-Angus steers in the nation's feed lots, and in inter-breed competition in our major shows, that has put the Doddies on the map. We must not lose sight of the fact that the ultimate end of all beef breeding—whether a $60,000.00 bull or a $60.00 steer calf—is the butcher's block. How well we keep this fact in mind will determine the future progress of the breed.

WITH THE SCHMIDT BOYS—(1) Ferd and George Schmidt, master feeders of International car lot fame, and who also have a great pure bred herd. (2) In seventeen years of breeding this is the only bull calf that the Schmidt's have not steered for the feed lot. He is a son of Raona's Burgess Eston 4th, out of a Rosemere Barbara dam, and they are going to try him as a sire of top steers. (3-4) In spite of miserable photographic weather this gives you some idea of the great bodied, short legged cows in the Schmidt herd, most of them sired by a son of Quality Marshall 3d. (5) Headed for the "big steer" contest at Monticello, Iowa, this fall are these two fellows. The steer on the left was bred by Iowa State College, the other is from the Schmidt herd.

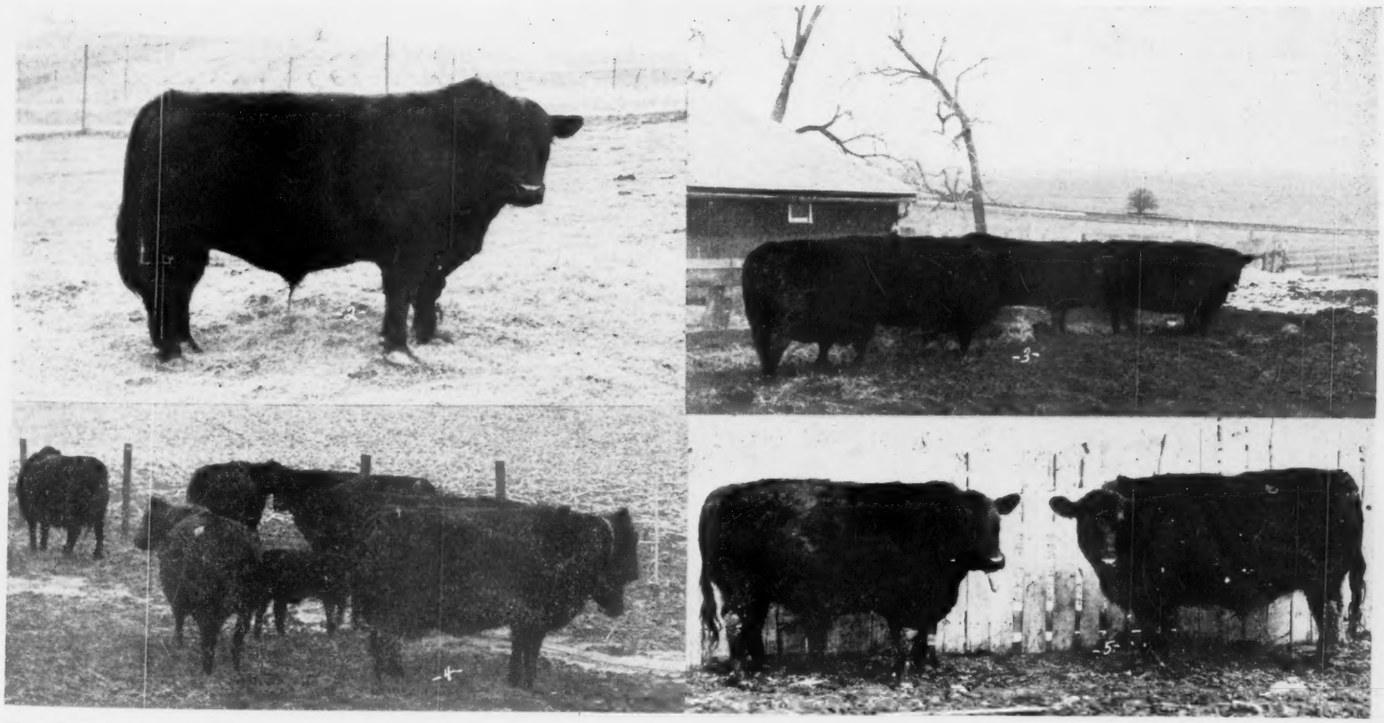

The Man who Can't Say No!

By COLIN KENNEDY

LATE MARCH is not the time to see cattle at their best. Especially so on a day when the wind is raw and gusty; the sun half-hidden by racing clouds; lots and pastures deep in mud. Under these conditions it takes superb cattle to overshadow the disadvantages of weather and season.

But it is doubtful if one could visit J. Garrett Tolan Farms at any time, or under any conditions, and not see hundreds of eye-filling Doddies. For the Eileenmeres are that kind of cattle. It takes more than vagaries of a late winter day to hide the great bodies, short legs, good heads and superb fleshing qualities that have made this Aberdeen-Angus breeding establishment internationally famous.

The story of the Eileenmeres has been told many times, by many writers. It will be told many times in the future. For the record made by J. Garrett Tolan and his cattle-minded family is unparalleled in modern Aberdeen-Angus show lot history. And there is no indication that the years ahead will see any tarnishing of this mark. The cattle, the breeding formula, and the continuity of personnel to make this possible are present on the Tolan acres.

If any one factor is present in the development of the Eileenmeres that has been most responsible for their great success and popularity it is a negative failing which stands near the top of the list. It is Garrett Tolan's inability to say "No!" at the right time.

There is a standing joke around the pleasant and invigorating Tolan household at Pleasant Plains, Illinois. It is repeated about every day that "the boss" prepares to leave for a sale. The scenerio goes something like this:

"Now Garrett, don't buy any cattle today. We have all we can handle now." The speaker could (Please turn to Sec. II-22

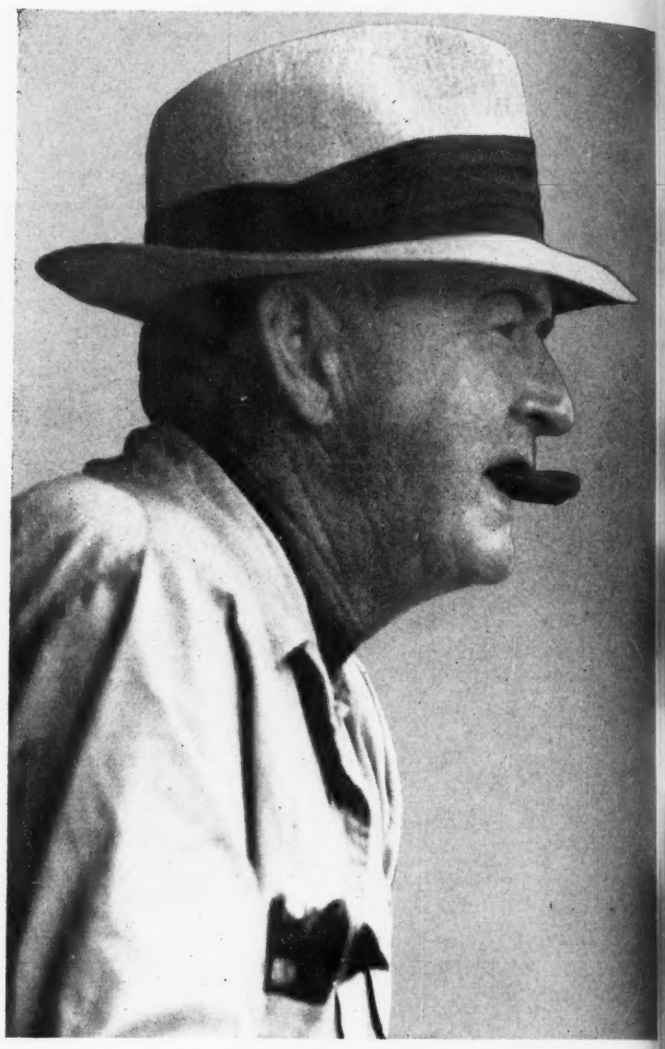

J. GARRETT TOLAN, PLEASANT PLAINS, ILLINOIS

WITH THE EILEENMERES—(this page) At the top is the boss of the famous Eileenmeres—J. Garrett Tolan. He can't say "NO" to a good one; "she looks like a brood cow", is his explanation when he brings home a new one. (Below, left)—He's a big boy now—the son of Erianna B. 6th, who sold with his mother for $25,000.00 in the 1946 sale. Hardwickmere 131st is thick, short necked, especially good in the flank and the rear quarters. It looks like the Vaughn Brothers, of Michigan, have their herd bull problem solved. (Right) Here's another fellow that would look good in any show ring—Epponianmere 2d.

OPPOSITE PAGE—(1) The 1946 International champion himself—Eileenmere 500th—presented in his working clothes. No stall handling here and one of the greatest bulls of the beef cattle industry. (2) Another one of the many impressive sires in the Tolan herd, Eileenmere 999th—thick, straight and smooth, good boned and with that look of a bull about him. (3) Some of the young things for the June sale. (4) A little mud-covered, but still one of the greatest headed, best bodied bulls of the breed—Eileenmere 585th. (5) This is the kind the Tolans like to tie to. On the left is Blackcap Tolan 150th, the 1946 International champion, with two of her mates. They have been put into the breeding herd. (6) The Eileenmeres are practical, hardy cattle. Here are some of the mature cows, wintered in the open with trees for shelter. Carried on roughage they are coming into the calving season in good flesh and health. (7) Some more of the heifers you will be hearing from. (8) Wintered in the open, and shown in the rough, is Blackcap Tolan 35th, only three-times International grand champion female. (9) The makings of great brood cows—in front is Eulimamere, a show heifer by 500th; the other is Pridemere T. 106th, by 585th.

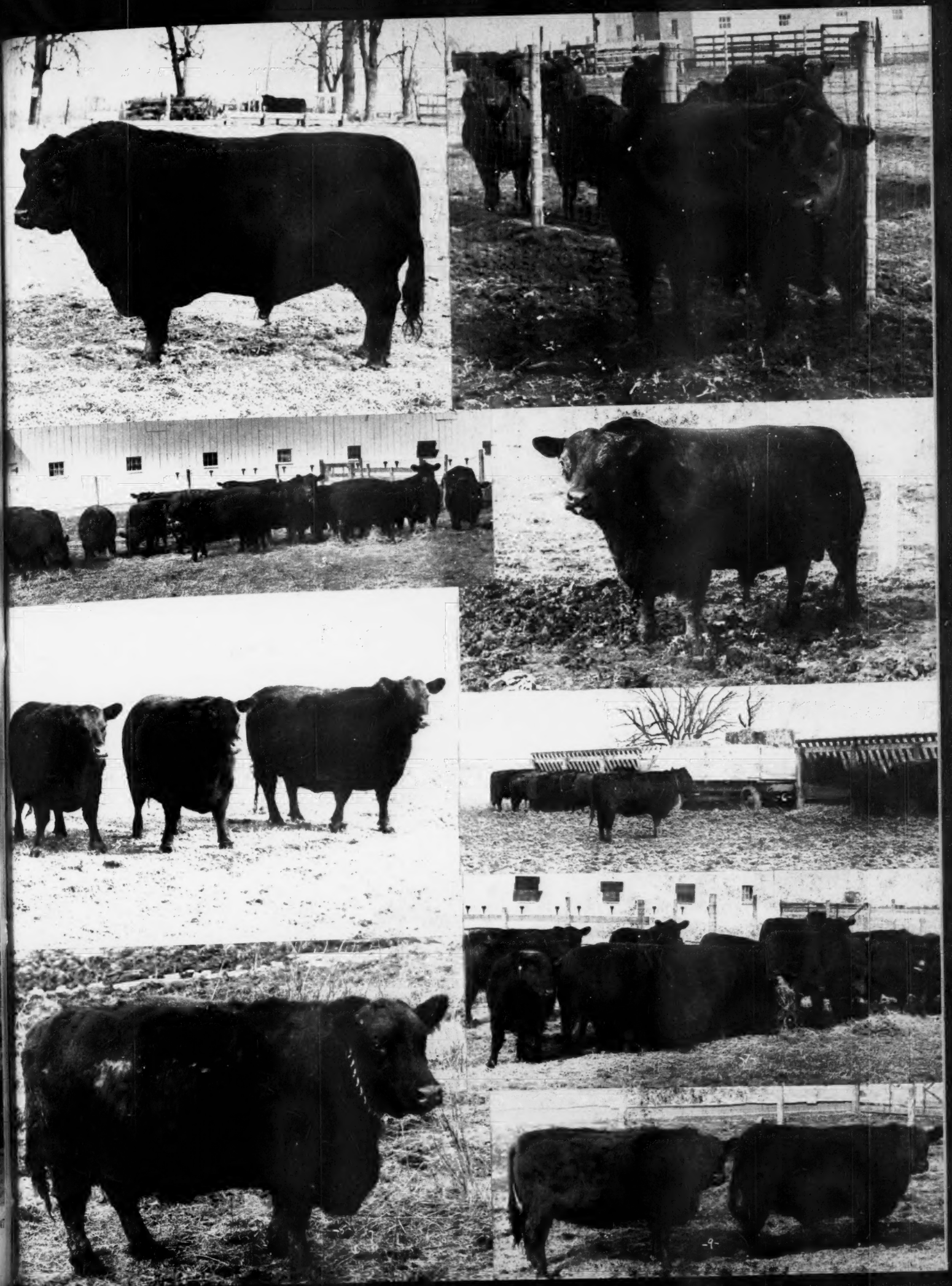

Iowa State Breeders' Show and Sale

Held at Des Moines, on March 10th and 11th, 1947

ONE of the most uniform sets of cattle presented for an Iowa State Breeders' Show and Sale in a long time was on display at Des Moines March 10th. Judge W. J. Ross, of Steamboat Springs, Colorado, found acceptable tops in every class with quality extending well down the line.

In the bull show it was a young breeder, Earl F. Lohr, of Milo, Iowa, who walked off with the purple. His senior yearling, Eric's Model E. L., a double bred Bell Boy A., was one of those good headed, soggy fellows that had to be noticed. Short legged, strong loined, deep and smooth he was a most acceptable champion. His dam was a former champion club heifer. The Lohr bull the next day topped the auction at $1,000.00. Reserve champion honors went to Henry Schmuecker & Sons, Amana, Iowa, on a two year old, Bandolier One A., a son of Eric Bandolier of Brookdale. The two other first place honors went to the Schmuecker herd and to Bell & Sons, of Osceola, Iowa.

Rodney Williams, 11, of Scranton, Iowa, wasn't there to see it but his club heifer was made grand champion of the female show. She was a McHenry Barbara daughter of Barry 8th of Wilton, a son of Blackcap Barry, and a real foundation female. She topped the female auction March 11th at $1,250.00. The class that produced the champion had heifers standing one, two, three for the O. & R. Farm of Orville Williams and Son.

MISS McHENRY BARBARA O. R. 3d—Owned by O. & R. Farm, Scranton, Iowa, Grand Champion Female of the Iowa State Show and Sale at Des Moines, March 10th and 11th. She topped the sale at $1,250.00, going to Wilton Farms, Davenport, Iowa. O. & R. Farm is Orville Williams and his son, Rodney, age 11. The Champion is Rodney's 1946 project heifer, winner of several county Championships and standing fifth in the State Fair open show of fifty-nine entries. She was sired by a son of Blackcap Barry out of a Bell Boy A. dam.

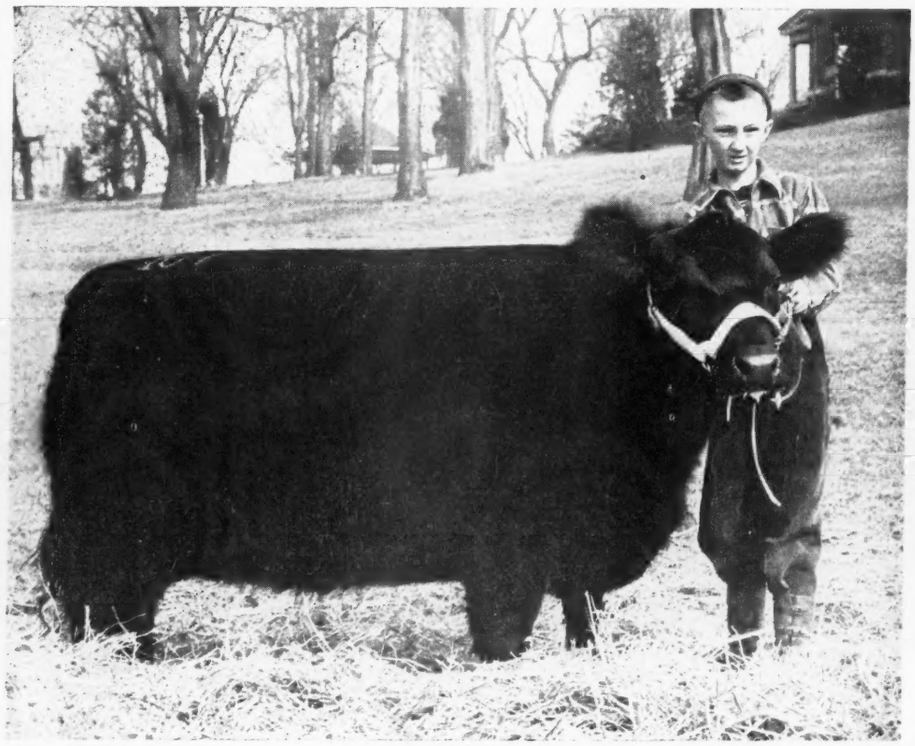

CLUB HEIFER PRODUCES CHAMPION—A younger breeder took top honors in the strong bull competition at the Iowa State Show and Sale March 10 and 11. He is Earl F. Lohr of Milo, Iowa, with his Grand Champion bull, Eric's Model E. L. The champion sold for $1,000.00 to Everett Williams, Iowa City, Iowa. Eric's Model E. L. is a double bred Bell Boy A. senior yearling. Sired by Bell Boy Eric 2d, he is out of a cow that was a Champion 4-H heifer in 1944 for the young Iowa breeder, who is off to a real start.

Reserve champion female honors went to Dwight Garner, Ida Grove, Iowa, on Blueblood Lady Ida 63d, another good one from a herd that is making a quality reputation. Morgan & West, Altoona, Iowa; Mallory & Mallory, Hampton, Iowa; and Bell & Sons, Osceola, Iowa, had the other first place heifers, and they were all good foundation material.

THE SHOW

EXHIBITORS: Arnold & Jay, Ames, Iowa; Bailey, John W., Jr., Marshalltown, Iowa; Baker, Noel I., Leon, Iowa; Bell & Sons, Osceola, Iowa; Blasi & Son, Bloomfield, Iowa; Bond, Ray, Winterset, Iowa; Booth, Donald, Thayer, Iowa; Bowne, Ben, Ottumwa, Iowa; Breniman & Son, Brooklyn, Iowa; Buck, Andra D., Greenfield, Iowa; Carey, Cecil, Marengo, Iowa; Dieter, Leonard & Sons, Schelswig, Iowa; Dyer Bros. & Sons, Pleasantville, Iowa; Emlen, Loren, Toledo, Iowa; England, Samuel C., Jr., Clearfield, Iowa; Foster, Forrest R., Mystic, Iowa; Garner, Dwight M., Ida Grove; Gillis, H. L. & Sons, Mystic, Iowa; Goodman, Andrew, North English, Iowa; Greenmere Stock Farm, Green Mountain, Iowa; Grieman, Addis, Garner, Iowa; Grieman, Donald, Garner, Iowa; Harmon Bros., Creston, Iowa; Hickey, Bart, Scranton, Iowa; Kiehl, W. J. & Daughter, Mechanicsville, Iowa; Koster, Roy M., Gladbrook, Iowa; Laubach, F. O., Packwood, Iowa; Lee, R. E., Radcliffe, Iowa; Lingren Bros., Paton, Iowa; Lohr, Earl F., Milo, Iowa; Mallory & Mallory, Hampton, Iowa; Miller, H. C., Hampton, Iowa; Morgan & West, Altoona, Iowa; O. & R. Farm, Scranton, Iowa; Overton, Robert S., Knoxville, Iowa; Pearson Bros., Radcliffe, Iowa; Pickard, Max, Mo-

(Please turn to page 10

Introducing Charcoal, The Majestic

Aberdeen-Angus is World's Only Performing Steer

By STAFF CORRESPONDENT

LADIES AND GENTLEMEN, presenting Loris Shultz and her world famous Aberdeen-Angus Trick Steer, Charcoal! Charcoal, the only schooled Trick Steer in the world! Ardent fans of the rodeo world in fifteen states west of the Mississippi have viewed and received Charcoal and his charming mistress in a most acceptable fashion attesting to the skill and agility of the big steer.

Breeders of Aberdeen-Angus cattle have manifest a great interest in the big trick steer. He approaches the 1947 Rodeo circuit as a proud four year old weighing 1600 pounds. Rodeo crowds are no longer a variation or novelty in Charcoal's life. He began his training at the early age of six months in Scotland, South Dakota, under the direction of Ed Pillar, world famous animal trainer. He became a member of the "Sonny Schultz" troupe during 1945 and played to many well known rodeo audiences during the 1946 season. The schooling of any animal for rodeo or public performances requires intensive hours of repetitious training. Loris Shultz, owner of Charcoal, spends many hours during the "off season" of the year perfecting new acts.

The repertoire comprises ten complete acts including a fine bow as he enters the arena before he scrambles nimbly up on the teeter board to hold the audience attentively as he balances his weight perfectly as well as teetering. Watching the steer as he deftly sets his foot forward and feels his position gives the spectator a thrill. With all of the skill of a high aerial artist he shifts his weight to move the board forward, slowly, perfectly, finally it comes to rest in a perfect balance. Having achieved the balance so certain to bring bursts of applause Charcoal shifts his weight forward to tilt the board downward. Proudly, to the tempo of a stirring march, the big fellow strides off the board and before the audience showing rhythmic ability. As you watch the act one fact becomes paramount in your thinking. This steer senses the responsibility of a true showman. He keenly shows that he feels the thrill of being before an audience. Patience and agility are not the only exhibited talents, his rhythmic strides, to the tunes from the band, a strict sense of balance on the teeter board, and the stolidity exhibited as he mounts the pedestal to complete his acts all convince the audience he is well worthy of the title "World Famous Trick Steer". That he is an Aberdeen-Angus and is the only nationally known trained steer of the major beef breeds only serves to emphasize the big steer's claims to world fame. (Please turn to page 88

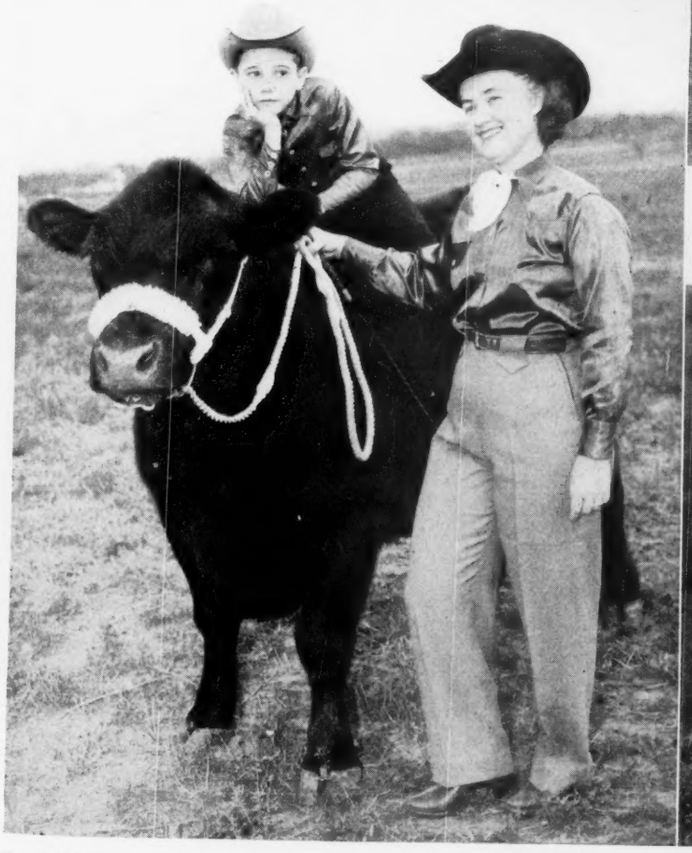

Nebraska Breeders' Show and Sale

By STAFF CORRESPONDENT

THE best set of cattle presented to the public in recent years made for a very successful show and sale for the Nebraska Aberdeen-Angus Breeders' at Columbus on March 24th-25th. Feature of the auction was the strong demand for good bulls with an average of $506.97 made on fifty-one head. Sand Hills ranchers were good buyers with a number of head going to men new to Aberdeen-Angus ranks, but formerly active with other breeds.

March 24th the Nebraska Doddiemen and the Columbus Chamber of Commerce were hosts to 600 F.F.A. and 4-H judges from all over the state, who were also treated to a type demonstration, using classes from the sale cattle. Winner of the junior division judging with 388 out of a possible 400 points was Jim Allen, of David City, Nebraska; senior division winner was Anton Telecky, of Howells, Nebraska, while James Wall, Waverly, Nebraska, won the adult contest. The two last named scored 397 out of a possible 400 points. (Please turn to Sec. II-38)

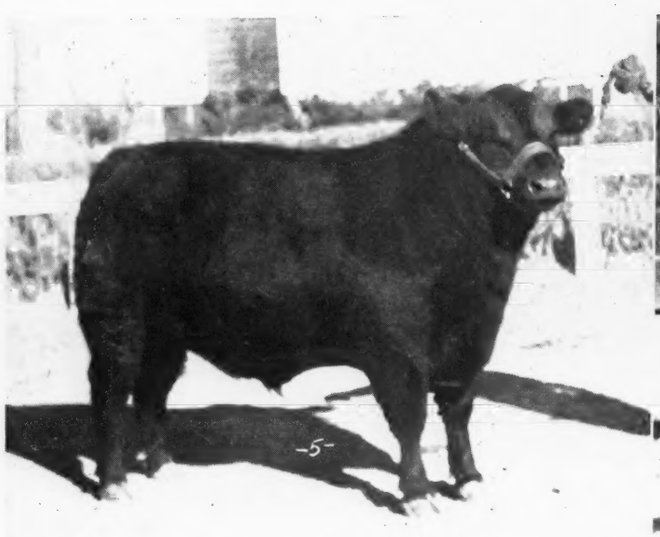

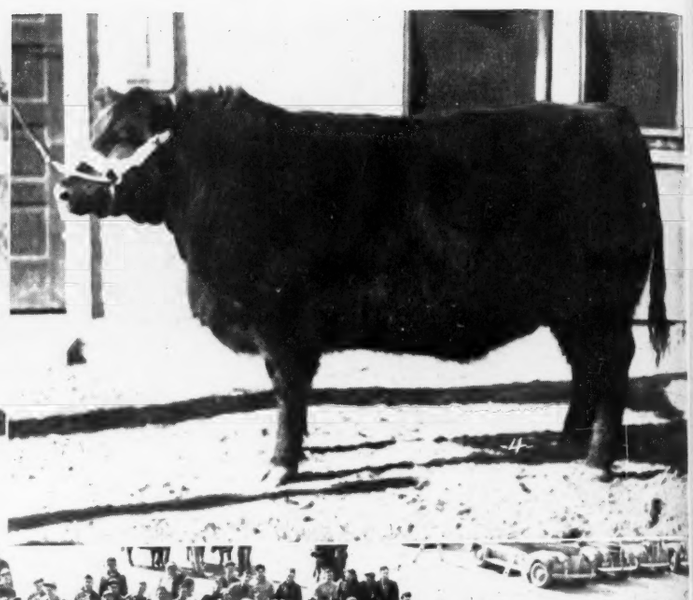

THE NEBRASKA SHOW, SALE—(1) Almost perfect—James Wall, Waverly, Nebr. (left) and Anton Telecky of Howell, Nebr., who both scored 397 out of a possible 400 points in the judging contest at Columbus, Nebr., on March 24th. More than 600 participated. (2) Part of the judging crowd at the Nebraska Breeders' Show and Sale. F.F.A., 4-H and senior judges from all over the state were exposed to good Aberdeen-Angus. (3) This bull goes to far-away Korea—N. U. Gay Commando, from the University of Nebraska herd, bought for $500.00. At the left is Carl Oldsen, National Association fieldman, who made the purchase; at the halter is Charlie Johnson, who has been with the University herd for thirty years. (4) Grand Champion and high selling Female at Columbus—D.'s Elite Eden Lady 2d, from the William Drahota herd, Monroe. (5) Grand Champion Bull and the top of the sale at $1,775.00 was Imperial Ever Prince 2d, consigned by Max Hoffmeister, Imperial, Nebr. Bought by J. M. Lambert, Hay Springs, Nebr., to start a new Sand Hills herd.

Breeders' Forum

Each Month a Vital Phase of Aberdeen-Angus Breeding is discussed by prominent members of the Association and other authorities, on this page. . . . . The FORUM is not a debate, dispute or controversy. . It reflects the Views of Outstanding Breeders of Aberdeen-Angus Cattle on Current Questions of Vital Importance

This Business of Better Grass

By WHITNEY GROVE, Manager
Old Elkton Farm, Forest, Virginia

IN Bedford County, at the foothill of the Blue Ridge, near the metropolis of Forest, population 89, I have on more than one occasion threatened to start a brick yard. During the winter our Doddies resemble Durocs, our colored help could easily pass for old-time minstrel men to say nothing of the rest of us after one trip through the feed lot. We dare not go alone for fear of miring because when one foot sticks, the other one is stuck, too. When we wiggle through a burlesque dance and the next thing we know we're flat on our face or back, depending on which wiggle we lost out on.

I have lived with this sticky type of red clay containing a portion of mica and limestone for four years. I have washed in it, trampled through it and eaten more than my share, and have also tried to farm enough to keep our Blacks thriving. By now, those of you unaccustomed to this particular clay are thinking we in this part of the country just have a lot of fun roaming the rolling land and playing in the guey stuff. Truthfully, it does lend itself very favorably to grassland farming and generally speaking, the rainfall here is abundant to nourish practically all well-known legumes and other grasses widely used in beef production.

In my estimation, a thick sod of native bluegrass is hard to beat for year in and year out grazing. Here on Old Elkton, we are endeavoring to manage our program with emphasis on this goal, knowing full well it requires constant time and care.

For instance, in beginning on a more or less run-down and neglected field we intend to reseed for permanent pasture, we start in the early spring by cleaning and grubbing everything in the way of underbrush. Then our next step is to make the necessary re-

(Please turn to page 84

By FORREST BRENIMAN
Paradise Stock Farm, Brooklyn, Iowa

WHAT constitutes a good pasture? Iowa is but a small state, being only 300 miles from east to west and 200 miles from north to the south boundry line. Yet within these 90,000 square miles there is a great variation in fertility and soil condition. Yes, within a few miles one can go from the most productive soil that can be found anywhere in this United States to hills and rolling ground where one can find much washed soil that is very low in both lime and phosphate, thus being almost useless for production until a sound and substantial program of soil conservation is carried out. One can realize the great difference of Iowa soil when you take into consideration its land values at the present time, when it is selling all the way from $50.00 per acre for the cheapest of it to $350.00 for the best of its land. A survey made from 376 Iowa real Estate Brokers show that the average price for Iowa land at Sept. 1, 1946 was $149.00 per acre. In our own territory it was estimated the average was $178.00 per acre which bring to the mind of most cattle men of the range country, how can this high priced land be used to graze and raise cattle?

Out of Iowa's 99 counties 80 of them have set up there own soil conservation program with from 1 to 3 men hired in each of these 80 counties to work out soil programs for each individual farm. Our particular county organized its soil conservation program 2 years ago this February and has been working in just certain sections of this county.

(Please turn to page 84

By CARL LORANGE, Manager
Wye River Farms, Queenstown, Maryland

FIRST to get a picture of grass land farming along the waterways of the Eastern Shore of Maryland lets take a look at the land. It is flat to very gently rolling and the soil is a silt loam. That means drainage is one of our problems as we can use only surface ditches, which are flat with sloping sides and may be worked over with machinery.

Next while we are not bothered with washing or surface erosion, we do have sheet erosion and leaching, that coupled with a humid climate means we have to watch our liming program and add enough limestone to insure a vigorous growth for the legumes in the mixture.

The land is also low in humus. In establishing pasture we like to seed a cover crop of soy-beans after adding lime enough to bring the P.H. to about 6.6, plow them under about August 1, then work the seed bed some four to five times or until we get a very fine well packed bed. Then we add 700 pounds of 2-12-12 fertilizer to the acre, work that in to a depth of 4 inches. We seed both ways with grass seeder cultipacker, about September 1. This pasture can be grazed lightly the following spring from about May 1st to June 20th, then clipped. It can be grazed again in the fall but I don't recommend it.

The following year it can be grazed from April 20th, or as soon as weather will permit cattle to get on the land until July 15th. We graze at the rate of about one and one-half to two cows per acre. The pasture is then clipped, rested until September 15th and grazed until December 1st. Or it will safely carry one unit to the acre from May 1st until December 1st. We prefer the former because we have lots of lespedeza pasture following small grain crops that we

(Please turn to page 88

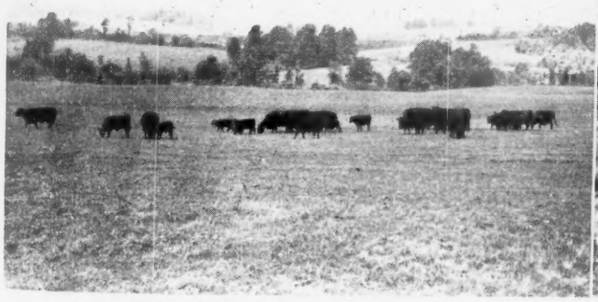

GRASS—THE BASIS OF OUR BUSINESS—(Left) Some of the cows and calves at Old Elkton, in Virginia, on improved pasture. They look sleek and fat. (Right) Beily-deep in alfalfa and brome grass pasture, a favorite forage combination on the Breniman Paradise Stock Farm in Iowa.

Diary of a Minnesota Breeder

(Editor's Note: This is the first installment of Harold Groven's diary of his recent trip to Scotland. The Minnesota Doddie breeder visited the British Isles, attended the Perth sale and returned home with the first prize aged bull and five heifers. The next of this interesting series will appear in an early issue).

By HAROLD P. GROVEN
Huntley, Minnesota

Wednesday, January 15: I used to sing in barber shop quartettes where our favorites were old Scottish airs—"The Lassie Who Loves Me So," "Loch Lomond," and always the grand finale, "A Wee Dochen Dorus." Then there was Bobby Burns and eventually Aberdeen-Angus cattle which gave me the final urge to visit Scotland.

HAROLD P. GROVEN

It takes preparation. One can figure on two months for a passport and proper visas. Reservations have to be made and these days you'd better have your return passage booked. Traveler's checks are handy for trips of short duration. Income taxes and packing are the most annoying last minute chores. If you haven't done so already, it is a good thing to check on your dinner jacket. I had mine revitalized, although it stills shows a hint of being handed down by a forebear. It's still black, though. Cut down to three bags which under necessity I can handle myself. Still some work on income tax.

Thursday, January 16: Worked steadily up to deadline of two o'clock when the Bill Leslies came bringing some bacon for Bill's sister in Aberdeen. Bill is a brother-in-law of Scotty Jamieson, now deceased. Mrs. Leslie and my wife took me to Mankato to get the 5:30 train for Chicago. Decided to have another highball rather than eat together. I would get my dinner on the train and they a leisurely one in Mankato. They had theirs, but my train had no diner, and for that matter not much of anything. It's hard to go to sleep on two Manhattans, but figured it might be good training, so I tossed and turned amid snores, groans and other nocturnal noises. Thus the night away and so Chicago.

Friday, January 17: Left Chicago on the Pennsylvanis. Uneventful trip* to New York.

Saturday, January 18: Arrived New York 6:30. One Jadwiga Baginska, a Polish girl, rode in same cab to pier. No building open but found a dirty diner used by dock workers. The coffee was boiled and the eggs were clean inside, so made out a breakfast. Checked over passports and luggage. No difficulty, but poor Jadwiga had temporarily lost her trunk. Boarded the "Queen Elizabeth" about one o'clock. The "Queen" is a floating hotel over a thousand feet long and eight stories high. The dining room for first class passengers is 115 x 110 feet and seats 800 people. The ship has swimming pools, gymnasiums, lounges, cocktail bars, threaters, shops, etc. One sees but a portion of the ship in the four and a half days it takes to cover the 4000 mile trip.

The whistle blows and six tugs guide us away from the pier. It's the only time everyone seems to be on the decks—2200.

*Whenever you read this, it means "None of your business."

(Please turn to Sec. II-3)

ABROAD WITH GROVEN—(On this page) Yvonne Fostre, French underground worker during the war; Harold P. Groven, our "Minnesota Farmer"; R. Pierre Morin, head of the Associated Press Association in Europe; Ann Stringer of the foreign service, United Press. The piratical gent in the background is just a roving baritone. (Opposite page, left to right) A group of Rotarians on the Queen Elizabeth representing, says Groven, "eight countries—Norway, Sweden, Denmark, France, England, Scotland, Canada, the United States and California." (Upper Right) Famed Trafalgar Square, London. (Center left) L. M. Malby, British textile manufacturer who has been looking for a factory site in the United States; Andrew D. McLean, Toronto publisher; Groven; W. L. Woodhouse, Yorkshire business man. (Center, right) Waterloo Bridge and historic St. Paul's and below the Marble Arch and Oxford Street, London. (Lower left) The Savoy, London. (Lower right) The luxurious main lounge of the RMS "Queen Elizabeth."

he eggs were
a breakfast
luggage. No
had temporar
l the "Queen
The "Queen
sand feet long
dining room
15 x 110 feet
hip has swim
nges, cocktail
ne sees but a
ur and a half
000 mile trip
tugs guide us
he only time
e decks—22
s "None of you

n to Sec. II-2

is page) Yvonne
during the war
Farmer"; R. P
ress Association
n service, Unit
ackground is

left to right)
Elizabeth repr
untries—Norway
gland, Scotland
fornia." (Upper
ondon. (Contr
anufacturer who
te in the United
ronto publisher
re business man
and historic
nd Oxford Stre
London. (Lower
the RMS "Queen

Photograph on Board R.M.S.

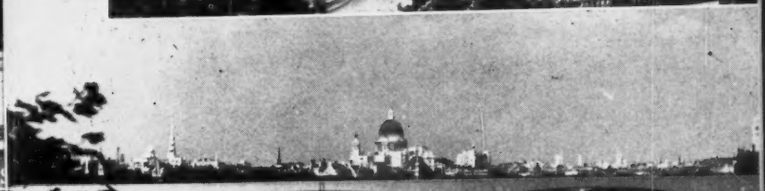

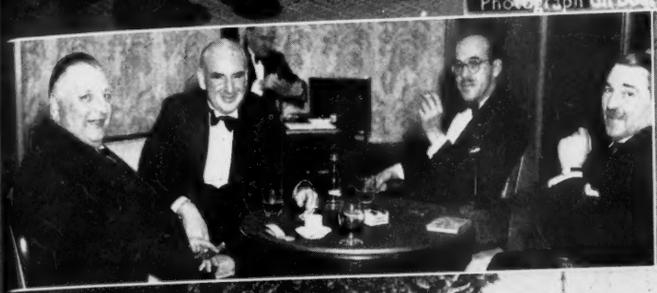

. . Association Office Bulletin . .

Current Comments by Your Association Secretary

SINCE the middle of January your Secretary has had an opportunity to visit four different areas of this country. One thing was evident in all these sections: There were larger shows, better sales and stronger demand for Aberdeen-Angus.

Our first trip of the year was to Denver for the National Western Stock Show. Of course that story has been told—the largest and best show ever held and a strong demand for both pure bred and commercial cattle. Ranchers in that section are looking upon Aberdeen-Angus with great favor. There is a marked increase in the number of Aberdeen-Angus bulls used for cross-breeding. The Angus Cattle Company sold hundreds of good females for the foundation of new commercial herds. We talked to many ranchers during show week and they said, "Give us good, big rugged bulls with plenty of bone. We don't want to sacrifice smoothness, but our cattle have to rustle for a living and we must have rugged ones." Several ranchers stated they were shaping up their cow herds and would attend the National Western next year with good loads of feeder calves, and a half dozen promised good loads of fat cattle.

Our next trip into the Southwest was to Kansas City. The Heart of America sale proved to be a good place for members to sell both bulls and females. This association has grown to a membership of nearly 200. It is flexing its muscles and a program was launched to hire a paid fieldman or secretary to devote his full time to the promotion of Aberdeen-Angus in this area.

From Kansas City we went to Fort Worth, Texas, for the Southwestern Live Stock Show. Here again we found the largest and best display the breed has made in "Cowtown." The pure bred sale was the best ever held at Fort Worth and a lot of new herds were started. In many parts of the state there is a very definite trend toward "The Blacks." Lone Star breeders and ranchers are doing everything possible to supply the demand. There is a strong demand for bulls for cross breeding and Aberdeen-Angus calves are readily sold at a premium. The present demand for commercial females far exceeds the supply. The new officers and directors launched a program to hire a fieldman for the state. It was felt a "donation" sale might be the best way to raise funds to underwrite a three to five-year program. There are at present nearly 300 active members in Texas and with the active progressive spirit shown during show week we feel sure there will be a lot of "doin's" going on down Texas way.

A number of New Mexico ranchers were interested spectators at the show. They are developing plans for a big sale in their state. There will be both pure bred and commercial cattle sold. These ranchers, like the Rocky Mountain cattlemen, said, "Give us bulls with plenty of size and ruggedness. Our cattle have to be tough to make a living in our country. We have found by test that Aberdeen-Angus can take it and we don't have a lot of trouble with our herds that some of our neighbors have to contend with."

And then Southeast. We recently returned home from a trip into Tennessee. The East Tennessee breeders are riding high. With more than 1400 steers shown at the Knoxville show, Aberdeen-Angus won the grand championship and reserve, and also had the adult champion. There was a good offering for the association sale. The offering could have carried a bit more fat but sold at satisfactory prices. A large number of cattle went into new herds and the bulls offered will darken the complexion of a lot of native cattle in that territory. The MacMor sale resulted in an average of $531.00 on bulls, showing that farmers in the area appreciate quality. Many of the females went into new herds and a few of the tops stayed in the Knoxville section to improve herds.

There were several buyers up from Alabama who took choice cattle home. One of the most enthusiastic group we met this spring was the Georgia delegation. They had just settled the governor problem and could devote all their time to "cow-talk." Georgia has just hired a fieldman, George Gibson, for expansion of the breed in that section. George is all steamed up over the prospects, and the awards from the Middle Georgia Fat Stock Show mentioned elsewhere in these association pages give evidence the breed has a good start. We were happy to launch Bill McSpadden in his new work as fieldman for the National association in the Southeast. Bill has had a lot of experience in promotion work in this area. We hope the breeders and farmers will use him to the fullest extent. Bill knows how, he is a likeable chap, and realizes full well the possibilities for both commercial and pure bred in his territory. He is mapping out his spring and summer work now. If you need him look for his address in this issue. He will be glad to visit your section.

Back in the office we don't have much time to think. We are devoting all our efforts to digging out from under the avalanche which buried us during January and February. Suppose most of you think we are making slow progress. Maybe you're right, but as long as we make some progress we think we are beginning to see daylight. We make no rash promises, but we think by fall you are going to be better satisfied with the service on your registrations and transfers.

In sober reflection we find some things common to the sections we visit—strong demand for commercial cattle, a great many ranchers making the change to Aberdeen-Angus; increasing averages at auctions of pure bred cattle; a definite program for breed promotion, one which will make it easier for the National Association to supplement. There is a distinct feeling of optimism for the future, a condition which has caused owners to shape up their herds for maximum production and profits. We like that spirit. It makes us feel there are better days ahead. Cowmen will realize how solid a foundation there is upon which they can build for the future with a feeling of security.—Frank Richards

■ ■ ■

HOOSIERS ARE HOSTS TO 4-H CLUB MEMBERS

Down Indiana way an up-and coming breed association held its second annual banquet March 14th, attracting some 300 breeders, their families and neighbors. Everyone turned out to enjoy a steak dinner and accompanying program.

The Whitley County Aberdeen-Angus Breeders' Association were the hosts with 24 members of the local 4-H beef club attending as guests. Dr. Orville C. Briggs, president of the Whitley County breeders, introduced the other officers who are Kenneth Sherbahn, vice-president; and Robert Warnock, secretary-treasurer. Also present was David Fendler, secretary of the Indiana Aberdeen-Angus Breeders' Association, who had high praise for the local group and exclaimed it was one of the best meetings he had ever attended. Others present included Mark Miller, former president of the Indiana Aberdeen-Angus Breeders' Association, Carl Enz, former president of the county association, and County Agent B. V. Widney.

Mr. Sherbahn told the gathering that the association planned to sponsor an Aberdeen-

American Aberdeen-Angus Breeders' Association

7 DEXTER PARK AVENUE
CHICAGO 9, ILLINOIS

OFFICERS

MAJ. W. A. RAFFERTY.....President
Morocco, Indiana
J. MILT TUDOR.....Vice-President
Olin, Iowa
FRANK RICHARDS.....Secretary
Chicago, Illinois
J. F. McKENNY.....Treasurer
King City, Missouri
A. R. BIRMINGHAM.....Registrar
Chicago, Illinois
LLOYD D. MILLER.....Publicity Director
Chicago, Illinois

BOARD OF DIRECTORS

Term Expiring 1947—Sam C. Fullerton, Jr., Miami, Oklahoma; J. J. Hendren, Fowlerville, Michigan; W. A. Hopley, Atlantic, Iowa; Thomas McCroskey, Jr., Mentor, Tennessee; E. W. Serrell, Denver, Colorado.

Term Expiring 1948—J. Garrett Tolan, Pleasant Plains, Illinois; Myron M. Fuerst, Pine Plains, New York; D. T. Warner, Dayton, Ohio; DeWitt Mallory, Hampton, Iowa; James E. Nugent, Kansas City, Missouri.

Term Expiring 1949—Tommy Brook, Camp San Saba, Texas; Andrew Anderson, Encampment, Wyoming; J. H. Quisenberry, Winchester, Kentucky; Forrest Lemons, Congerville, Illinois; Ford Twaits, Los Angeles, California.

COMMITTEES

Executive—Hendren, Serrell, Warner.
Finance—Warner, Twaits, Mallory, Nugent, Anderson.
Promotion—Serrell, Hopley, Brooks, McCroskey, Fuerst, Twaits.
Sale—Fuerst, McCroskey, Lemons, Tolan, Quisenberry.
Judges—Hopley, Tolan, Quisenberry, Brooks, Mallory.
Classification—Fullerton, Hendren, Anderson, Lemons.

ASSOCIATION FIELD REPRESENTATIVES

CARL OLDSEN, 351 South Gaylord St., Denver 9, Colorado.
ROBERT DUPREY, 7 Dexter Park Ave., Chicago, Illinois.
MILTON E. MILLER, Keedysville, Maryland.
W. B. McSPADDEN, 227 Daylight Bldg., Knoxville 30, Tennessee.

Angus calf show at the 4-H fair in August, a field day in July and a pure bred Aberdeen-Angus sale in September. During the evening a gold medal was awarded to Jimmy Briggs, a club member who exhibited the grand champion steer at the last 4-H fair. This presentation was made by the Producers' Marketing Association of Indianapolis.

■ ■ ■

IT'S GOOD BUSINESS TO JOIN THE NATNONAL ASSOCIATION

Occasionally someone asks us for only one reason why its advantageous to be a member of the national association. And applying only one of many good answers to that question, we point out the money-saving break Aberdeen-Angus breeders get in registration fees when they are members of the American Aberdeen-Angus Breeders' Association. Using the new rates which became effective February 1st, you make the comparisons in registering the following age groups:

Registration Fees to Members

Cattle under nine months	$ 2.00
Nine to 15 months	3.00
Fifteen to 24 months	5.00

Registration Fees to Non-members

Cattle under nine months	$ 4.00
Nine to 15 months	6.00
Fifteen to 24 months	10.00

Aside from the many other excellent reasons why you should be a member of the national association, it is just good business. You'll save the $20.00 for a Life Membership if you register only ten Black calves under nine months of age. Who could ask for a better reason?

■ ■ ■

TURN NEW CERTIFICATE OVER—THERE'S YOUR TRANSFER

The new type registration certificate which has been issued for all Aberdeen-Angus cattle registered and transferred since October 1, 1946, often causes breeders to wonder where their transfers are recorded and why they have been issued new certificates once they have sent in the old forms.

For about six months now breeders have been receiving the new certificates of registration. When applications for transfer are made for animals still recorded on the old form of registration certificate, this certificate must accompany the old certifiates of transfer. Then the new registration certificate is issued for the animal.

The new certificate is the one we've been using since the first of October. All transfers are recorded on the back of the new certificate. This eliminates the needless use of separate forms for both transfers and registrations. You get the whole job done with a single sheet of paper. That facilitates speedier handling on both ends of the pure bred business—registering and breeding.

■ ■ ■

OHIO ANGUS GROUP HOLDS ANNUAL MEETING

Around 200 breeders and visitors attended the annual meeting of the Ohio Aberdeen-Angus Breeders' Association at Columbus, March 20th. The following officers were named: President, L. G. Purmont, Van Wert; vice-president, E. E. Greiner, Springfield; and secretary-treasurer, J. B. McCorkle, Columbus. The directors elected are Earl Burson, Carey, and Harold Elting, Marshall.

The Ohio breeders plan to hold a state picnic and barbecue at the Allen Farms near Springfield, and hold a state Aberdeen-Angus show at the Champaign County Fair, Urbana. A resolution was passed changing membership dues from $5.00 a year to 50 cents on all cattle over 18 months of age.

■ ■ ■

HELP US TELL THE WORLD ABOUT ABERDEEN-ANGUS

In the interest of letting stockmen know what's happening in the Aberdeen-Angus world, we are requesting that local associations keep our Publicity Department up-to-date with new officers and current news. Whether it is a district, state or county Aberdeen-Angus breeders' association, we'll be happy to learn what your group is doing. Every time you elect officers, plan a field day or sale, throw a steak fry or hold a meeting, pass the information along to the national office in Chicago. We are especially interested in compiling an up-to-date list of officers of the various associations so that we can supply these groups with folders and other informational material as it is published by your national association. Remember! We believe an INFORMED MEMBERSHIP IS BASIC. Address your letters to the Publicity Department, American Aberdeen-Angus Breeders' Association, 7 Dexter Park Avenue, Chicago 9, Illinois. And thanks for sending your information along to us.

■ ■ ■

WHEN NEW CERTIFICATE IS MARKED DUPLICATE

Many breeders are wondering why the new certificate of registration is marked "Duplicate" when it replaces the old certificate of registration of an animal that was recorded prior to October 1, 1946. The word "Duplicate" printed across the face of the new type certificate only means that all other certificates previously issued are cancelled. A "Duplicate" copy of the registration certificate also is issued by the secretary when you tell us your registration papers have been misplaced.

■ ■ ■

REGISTRATIONS AND TRANSFERS FOR PAST FIVE MONTHS

The mail carriers are beating a path into the national office. The first five months of the 1947 fiscal year broke all records. Bulging mail bags brought us applications for 52,892 registrations and 31,110 transfers. This means that 84,002 pieces of mail were received not counting the thousands of requests for information, literature and memberships.

From this you can understand why we constantly remind you to use the file numbers of your work in any correspondence to the national office. When you inquire about your work being processed, please mention the file numbers—those are the numbers on the postal card we mail to your farm or ranch acknowledging the receipt of your applications.

■ ■ ■

ANGUS BRING "BLACKOUT" TO MIDDLE GEORGIA SHOW

A "Blackout" was scored by Aberdeen-Angus cattle in the Middle Georgia Fat Cattle Show held recently at Macon. The grand champion steer of the show was shown by 4-H Club Member Laurence Baggerly of Roberta, Ga. His steer was a grade Aberdeen-Angus sired by Marco Polo of Modena. This makes the second successive year that the show's grand champion steer was sired by Marco Polo of Modena, owned by Lorraine Farms.

Reserve champion steer was an Aberdeen-Angus shown by Peggy Pyles, of Elko, Georgia, and bred by Weatherly Stock Farms, of Cochran. Mrs. D. W. Harp, of Reynolds, Georgia, exhibited the grand champion carload and grand champion pen of fat cattle. They were Aberdeen-Angus.

Four hundred steers were entered in the Georgia show.

■ ■ ■

ANGUS STEER TOP OKLAHOMA CLUB SHOW

The Blocky Blacks are making competition rough in club shows throughout the Southwest. Grand champion steer at the Chickasha, Oklahoma, Club Show was an Aberdeen-Angus shown by Leon Poag, of Chickasha.

■ ■ ■

YOU CAN STILL GET THESE 1947 EDITIONS

You can obtain the 1947 editions of "How to Register Aberdeen-Angus Cattle" and "A Brief History of Aberdeen-Angus Cattle" by dropping a postcard to the American Aberdeen-Angus Breeders' Association, 7 Dexter Park Avenue, Chicago 9, Illinois. These handy little informational booklets are free. Write today.

■ ■ ■

CENTRAL REGIONAL SHOW SCHEDULED FOR OCTOBER 13th

The Central Regional Show and Sale will be held at Indianapolis, Indiana, October 13th, announces J. B. McCorkle, president and sale manager of the Central Regional Aberdeen-Angus Breeders' Association. The Central Regional group covers Missouri, Iowa, Illinois, Wisconsin, Michigan and Ohio. Requests for entry blanks should be in the hands of the sale manager not later than May 1st. Address: J. B. McCorkle, Suite 3710, A. I. U. Bldg., Columbus 15, Ohio.

■ ■ ■

ANGUS STEERS WIN IN SOUTH MISSISSIPPI SHOW

Aberdeen-Angus steers captured the top awards in the South Mississippi Live Stock Show at Hattiesburg. Grand champion of the southern show was exhibited by Charles R. Rester, of Poplarville. George Moody, of Poplarville, won the reserve championship with his steer. The champion weighed 930 pounds and the reserve 780 pounds.

■ ■ ■

CLIFFORD HERATH HEADS NORTHWEST INDIANA GROUP

Clifford Herath, of Brook, Indiana, was elected president of the Northwest Indiana Aberdeen-Angus Breeders' Association at a recent meeting at Brook. Other officers elected were vice-president Dwight Smoker, of Wanatah, and secretary-treasurer, Mrs. John Patton, Jr., of Earl Park. The following were named directors: Frank Hendress, of Sheldon, Illinois; Mark Walton, Valparaiso; Rolland Ade, Kentland; John Patton, Jr., Earl Park; H. Ross Hillis, Lake Village; James E. Little, Lowell; and Delmer Fleming, Fowler.

■ ■ ■

LIST OF MEMBERS FOR THE MONTH OF FEBRUARY 26 TO MARCH 26

ARKANSAS—J. O. Cotton, Jr. Lesile A.; John L. Wells, Walnut Ridge.

CALIFORNIA—Smith Bros., Ranch, R. 1, Box 52, Lancaster (Chas. R. & Geo. E. Smith); Sheveland Ranch, 1029 Sheveland Lane, Napa; Feather River Farms, R. 3, Yuba City, (W. V. & Arlie R. Wommack).

(Please turn to Sec. II-32

Continuity in Live Stock Breeding

DUE to the many requests which I constantly receive for my views on constructive breeding, I am interrupting my series of articles on My Memories of the Tan Bark Trails by stating my ideas by means of this article.

The sole justification for the existence of the pure bred is its power to influence, or to improve upon, the general run of live stock, and probably the greatest significance of a long line of pedigreed stock is that it is highly prepotent, meaning that characteristics brought into being and accentuated with each new cross will be transmitted from parent to offspring. Every good pure bred has the ability to transmit his own superior qualities to his progeny. Thus, if the right system of breeding is followed, improvement is made from one generation to another. This constitutes constructive breeding as well as continuity in breeding.

Constructive breeding means following a certain line with a definite objective in view. When this plan is properly adhered to, continued improvement is made and, if followed for a long period of time, the value of the animals produced is constantly enhanced. In other words, animals from a herd in which a constructive breeding policy has been in force for many years are more desirable than those which have a more or less hit and miss background. This is the reason why such animals bring better prices than those from heterogenious ancestry. The pure bred which represents many generations of intelligent and constructive effort is much more dependable than the less carefully bred brother or sister.

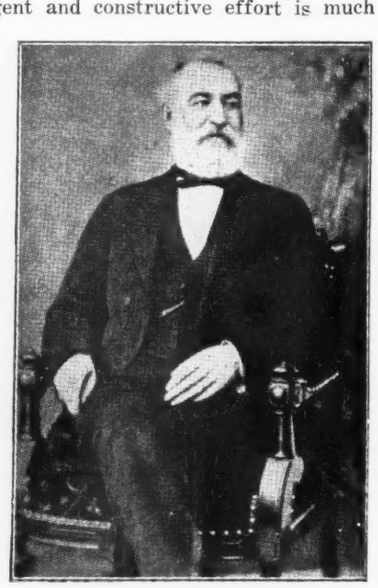

GEORGE GRANT

From the beginning, the element of time has been an important factor in live stock improvement. In its highest form constructive breeding is a work which must be continuous, carried on from generation to generation in an uninterrupted line. In no other way can the utmost in perfection be attained.

I used to wonder why practically all of the breeds of our modern live stock had their origin and were developed in the British Isles, and after making a considerable study of the matter, I arrived at this conclusion. Hundreds of years are required in the development of the best types of live stock. The work of improvement must go on year after year without a break. In Great Britain, as a result of her geographical position and her invincible navy, this kind of a program has been possible. For over eight hundred years, the British Isles have been free from invading armies which, in the older days, at least, fed upon the land which they occupied. It was only natural that they should consume the best of the live stock. As a result, the fattest cattle (which were generally the best bred cattle), the choicest sheep, and the best of other domestic animals, were killed for food, and the best horses were taken for transport purposes. It is easy to realize how it was impossible for the husbandmen of Europe where devasting wars have raged at frequent and prolonged intervals from time immemorial, to carry on a continuous line of breeding such as was fostered by their brothers across the English channel. At the close of some of these continental wars, there was little live stock left, with which to carry on, so that there has been no possibility of an unbroken chain of improvement such as was possible in the British Isles where the principal breeds of live stock, which we now have in America and elsewhere in the world, continually grew in importance and in quality.

Literally speaking, of course, there are but few herds of any kind of live stock in the world that have been maintained in an unbroken line for any great length of time. On the other hand, there are many herds that are favored by a long line of descent from certain well-known strains. This is usually the result of a constructively bred herd, or group of animals, being passed on, by sale or otherwise, from one breeder to another who, by a continued concentration of the original blood lines, carries on from where his predecessor left off. The most desirable way of accomplishing a long time breeding program is by passing on from father to son the work of a breed improver. In no other way can a long time constructive breeding policy be so effectively carried out. It is to be regretted that we have so few examples of this in our country,

Otto V. Bailes

Lifetime Breeder, Showman, Judge

and I have wondered why. Surely there can be but few, if any, more interesting occupations than the development of a fine herd of live stock. Is it because other businesses and professions offer the sons of live stock breeders such inducements, from a monetary standpoint, that they foresake the farm and take up other activities which, to them, seem more profitable? If this is true, our pure bred breeders are not prospering as they should as there is no more worthwhile business or one which is of greater importance to the welfare of our country than the improvement and maintenance of a high standard of quality in our live stock. In the mother country of our improved breeds, we find a more favorable condition in this respect. There are many herds there which have a continuous record of performance, over a long period of years, under the ownership of one family. Most notable among them, no doubt, was the Ballindalloch herd of Aberdeen-Angus which started operations, in earnest, as a pure bred breeding establishment, in the year of 1861. The first recorded animals from this famous herd appear in the first volume of the Herd Book which was published by Mr. Ravenscroft in 1862. For quite a number of years, previous to this, however, Aberdeen-Angus cattle were under a process of improvement at Ballindalloch although I am unable to state the exact time that this development was started. I hazard a guess though, that the Ballindalloch herd, at the time it was dispersed several years ago, was, at least, one hundred years old, and it was then still under the ownership of Sir George McPherson-Grant, a direct descendant of the founder.

In the early days of the Ballindalloch herd, inbreeding was the practice which was later replaced by line breeding. In his history of the Ballindalloch herd, covering the years between 1861 and 1891, Mr. C. McPherson Grant states that line breeding was not adopted at the start for lack of sufficient knowledge. He goes on to say that the two great early improvers of the breed, Watson and McCombie, habitually followed inbreeding. When I visited nearly all of the best herds of Scotland several years ago, I was impressed by the approval placed on the long time constructive breeding policy of the Ballindalloch herd, by the rank and file of breeders in that country. There were but few outstanding herds in Scotland at that time that were not headed by a bull of Ballindalloch breeding, and we know that some of the best bulls that came to America in the early days of the breed in this country, came from that historic breeding establishment.

It has been my observation that nearly all of the really great herds of live stock of the various breeds have been developed through an intelligent system of line breeding. By this method uniformity in type and conformation, in time, become dependable and in no other way is it possible to preserve or perpetuate the desirable qualities of outstanding foundation animals.

One of the most striking present day examples of the value of this method of breeding is the unusual success J. Garrett Tolan has achieved in the line breeding of his Eileenmeres, starting with Eileenmere 4th.

Students of animal breeding will profit immeasurably by also studying the methods which were used by such earlier constructive breeders as W. A. McHenry of our own breed, and Robert H. Harlett of the Hereford breed. They succeeded far beyond the capacity of most of us. Their accomplishments will always be in an inspiration to future generations who, by following in their footsteps, may go even further along the road of success in live stock improvement.

Heart of America Show and Sale

Kansas City, Missouri, March 6th and 7th, 1947

HEART of AMERICA breeders brought out a very useful set of cattle for their spring show and sale at Kansas City on March 6th and 7th. Some very good cattle were shown with many newer breeders represented in the top placings.

In the show March 6th Otto G. Nobis, of Davenport, Iowa, selected as the grand champion bull Pride Emrick 3d L.M.T., a son of Eileenmere 519th and consigned by L. M. Thornton Farms, Garden City, Missouri. A thick, smooth, typy fellow, coming twenty months old he sold in the auction the following day to the E. B. Thompson Ranch, Milan, Missouri, for $2,000.00. For his reserve champion Judge Nobis selected the entry of Frank W. Whitehead, Kahoka, Missouri, Eileenmere W. 22d. About two weeks younger than the champion he was much the same type and was sired by Barbara's Eileenmere W. 4th.

The herd of I. Dean Page & Son, Milan, Missouri, provided the grand champion female—Black Empress B. B., a daughter of Envious Blackcap W. 6th. In the sale March 7th she sold at $1,100.00 to the purchaser of the grand champion bull, the E. B. Thompson Ranch, Milan, Missouri. Glenn and Virginia Chappell, of Green Castle, Missouri, were the owners of the reserve champion female. She was Miss Eston's Eline C. 60th, by Bell Boy's Master. She sold to Sun Lake Ranch, Lutz, Florida.

Cattle from the Heart of America sale were widely distributed, going to Missouri, Kansas, Arizona, Arkansas, Nebraska, Iowa, Illinois and Florida.

THE SHOW RESULTS:

EXHIBITORS: Allen, G. H., Belton, Missouri; Bell, R. E., St. Louis, Missouri; Beoing Angus Farm, Breese, Illinois; Bowdish, Glen, Burlington, Kansas; Harvey Brock Farm, Lee's Summit, Missouri; Chappell, Glenn & Virginia, Green Castle, Missouri; Claussen, Roy & Sons, Russell, Kansas; Cole, Wilbur, Bethany, Missouri; Ewing, Ervin R., Urich, Missouri; Fifield, S. E., Kansas City, Missouri; Flint, A. C., Bethany, Missouri; George, R. B., Fayette, Missouri; Gorges, A. J., Fall River, Kansas; Green Valley Farm, Trimble, Missouri; Honeycutt, Enos, Blue Rapids, Kansas; Honeycutt, Jim & J. O., Blue Rapids, Kansas; Hopley, W. A., Atlantic, Iowa; Innes, J. F., Fayette, Missouri; Keshner, Joe, New Florence, Missouri; Laughlin, Geo. M., Kirksville, Missouri; Ledford, Albert, Reger, Missouri; McKenny, C. C., King City, Missouri; Miller, David R., Smithville, Missouri; Miller, Roy D., Columbia, Missouri; Miller, Roy D. & Son, Fayette, Missouri; Moritz, Grover C., Kirksville, Missouri; Norris, Lloyd W., Harris, Missouri; Nugent, James E., Kansas City, Missouri; Oak Ridge Stock Farm, John Epple, Columbia, Missouri; Page, I. Dean & Son, Milan, Missouri; Page, Russell & Sons, Milan, Missouri; Parker Farms, Warrensburg, Missouri; Parker, Leo B., Kansas City, Missouri; Peirce, Harry E., Hutchinson, Kansas; Perrier, Francis J., Eureka, Kansas; Poland, Marvin, Junction City, Kansas; Reith, Russell, Nelson, Missouri; Roberts, Dan, Boonville, Missouri; Rose, Frank H., Albany, Missouri; Rothberger, Fred, Eudora, Kansas; Sherard & Pugh, Kansas City, Missouri; Spencer, Byron, Kansas City, Missouri; Sun Ray Farms, Fayetteville, Arkansas; E. B. Thompson Ranch, Milan, Missouri; Thornton, L. C., Maysville, Missouri; L. M. Thornton Angus Farm, Garden City, Missouri; J. Garrett Tolan Farm, Pleasant Plains, Illinois; Ward, C. E., Highland, Kansas; White, T. B., Blythedale, Missouri; Whitehead, F. W., Kahoka, Missouri; Zimmerman, Karl & Son, Maryville, Missouri.

Judge: OTTO G. NOBIS,
Davenport, Iowa

Bulls—Calved before January 1, 1945: (7 shown): 1—Cole's Blackbird Envious 829093, Cole; 2—Protestor Quality 792971, Bell; 3—Emblem Bar 783735, Ward; 4—Ebony Prince of R. A. 44th 906825, Nugent; 5—Blackcap McHenry Lad 614th 849715, Dean Page.

Bulls—Calved January 1, 1945 to May 31, 1945: (12 shown): 1—Keshmere's Burgess 876291, Keshner; 2—Bandolier of Jayhawk 881769, Rothberger; 3—Blackbird of Breese 898275, Boeing Angus Farm; 4—Black Count Lake 884803, Hopley; 5—Blue Bonnett Blackbird 901315, L. M. Thornton Angus Farm; 6—Oak Ridge Evermere 32d 891299, Oak Ridge Stock Farm; 7—Ruth Ann C. S. Pemmy 909708, Roy Claussen & Sons.

Bulls—Calved May 31, 1945 to July 16, 1945: (12 shown): 1—Pride Emrick 3d L. M. T. 894925, L. M. Thornton Angus Farm; 2—Black Prince 3d of Blackpost 884757, Fifield; 3—Ericamere W. 94th 874833, Chappell; 4—Eileenmere W. 42d, Whitehead; 5—Keshmere's Pratine 876297, Keshner; 6—Jura of RM 91st 696942, Miller; 7—Eileenmere W. 69th 911183, Whitehead.

Bulls—Calved July 16, 1945 to August 31, 1945: (10 shown): 1—Eileenmere W. 71st 911193, Whitehead; 2—Eileenmere Bertram W. 11th 911194, Whitehead; 3—Hardwickmere 127th 858559, Tolan; 4—Dalebank's Bell Boy E. 906008, Perrier; 5—Eileenmere Bertram W. 12th 911195, Whitehead; 6—Shadyland Balto 10th 894571, Thornton; 7—Prince Howard 5th 879467, George.

Bulls—Calved August 31, 1945 to October 31, 1945: (12 shown): 1—Berosa Prince 866218, Page & Sons; 2—Allen's General 878340, Allen; 3—Marshall 10th of Blue Rapids 868670, Honeycutt; 4—Queenmere T., Tolan; 5—Blackbird's Cesor 898686, Flint; 6—Wintonier of Sun Ray 893112, Sun Ray Farms; 7—Gorges Eileenmere 908573, Gorges.

Bulls—Calved after October 31, 1945: (12 shown): 1—Prince Eralan H. P. 141st, Peirce; 2—Pride Petunia, Tolan; 3—Beacon of Euthalla of T. H. 901804, Laughlin; 4—R. A.'s Ebony Prince 45th 906841, Nugent; 5—Eric Boy 120th 911132, Zimmerman & Son; 6—Wintonier 2d of Sun Ray 893-121, Sun Ray Farms; 7—Blackcap Ben of T. H. 901801, Ledford.

Grand Champion Bull—Pride Emrick 3d L. M. T. 894925, L. M. Thornton Angus Farms.

Reserve Champion Bull—Eileenmere W. 71st 911-193, Whitehead.

FEMALES:

Heifers—Calved before April 1, 1945: (9 shown): 1—Black Empress B. B. 819683, Page & Son; 2—Barbara Eileenmere Mc 891741, McKenny; 3—Meek Ranch Enchantress 14th 836410, Hopley; 4—Erica's Girl H. W. 791611, Bowdish; 5—Midland's Queen 883012, Green Valley Farm.

Heifers—Calved April 1, 1945 to July 1, 1945: (11 shown): 1—Miss Eston's Eline C. 60th 873143, Chappell; 2—Eudora Mc 32d 865442, McKenny; 3—Peirce's Erica Blackcap 2d 867616, Peirce; 4—Eisa Marie W. 849317, Keshner; 5—Lady Marshall B. R. 876768, Honeycutt; 6—Blue Ribbon Blackbird Z. 9th 874553, Zimmerman & Son; 7—Oak Ridge Evergreen 9th 892325, Oak Ridge Stock Farm.

Heifers—Calved July 1, 1945 to October 1, 1945: (12 shown): 1—Miss Burgess W. 28th 911196, Whitehead; 2—Princess Eilanne of C. V. 898603, Chappell; 3—Keshmere's Beverly B. 876298, Keshner; 4—Super Envious Meretta 900903, Rose; 5—Marshall's Hertha of Blackpost 889195, Fifield; 6—Barbara of Grismere 52d 893191, Thompson Ranch; 7—Rose of Blackpost 884759, Fifield.

Heifers—Calved October 1, 1945 to January 1, 1946: (5 shown): 1—Blackcapmere Girl 2d 898279, Boeing Angus Farm; 2—Blackbird Beauty 70th 879-473, George; 3—Enchantress Lady W. 7th 911197, Whitehead; 4—Cliff Daisy M. 2d 868536, Sherard & Pugh; 5—Blackbird 10th of Clearwater 899829, Green Valley Farm.

Heifers—Calved after January 1, 1946: (7 shown): 1—Bar B. Blue Ribbon, Bowdish; 2—Erica Lady L. M. T. 926423, L. M. Thornton Angus Farm; 3—Princess 119th of Dalebanks 930580, Perrier; 4—Barbara L. 2d of Ellis Acres 900058, Moritz; 5—Peach Bloom Blackbird R., Miller.

Grand Champion Heifer—Black Empress B. B. 819-683, Page & Son.

Reserve Champion Heifer—Miss Eston's Eline C. 60th 873143, Chappell.

THE SALE

SUMMARY:

112 Lots	$45305.00,	average	$ 404.51
65 Bulls	27300.00,	average	420.00
47 Cows	18005.00,	average	382.99
Top 5 Head	9625.00,	average	1925.00
Top 10 Head	13235.00,	average	1323.50
Top 15 Head	16185.00,	average	1079.00
Top 20 Head	18465.00,	average	923.25
Top 25 Head	20520.00,	average	820.80

Top Bull—Prince Eralan H. P. 141st; calved November 17, 1945; sire, Prince Eralan of Sunbeam 584490; dam, Blackcap Lassie B. 38th 669315; consigned by Harry E. Peirce, Hutchinson, Kansas; purchased by Cloverly Stock Farm, Blockton, Iowa **4000.00**

Second Top Bull—Pride Emrick 3d L. M. T. 894925; calved July 14, 1945; sire, Eileenmere 519th 722432; dam, Rowena Pride Thornton 609913; consigned by L. M. Thornton Angus Farms, Garden City, Missouri; purchased by E. B. Thompson Ranch, Milan, Missouri **2000.00**

Third Top Bull—Cole's Blackbird Envious 829093; calved July 9, 1944; sire, Envious Eric B. 5th 595396; dam, Blackbird Favorite 19th 488741; consigned by Wilbur Cole, Bethany, Missouri; purchased by Leo Haskett, Springfield, Missouri **1200.00**

Top Cow—Bar B. Blue Ribbon; calved March 29, 1946; sire, Applewood Bandolier 38th 526352; dam, Blue Ribbon Leola 532362; consigned by Glen Bowdish, Burlington, Kansas; purchased by Black Post Ranch, Olathe, Kansas **1325.00**

Second Top Cow—Black Empress B. B. 819-683; calved September 15, 1944; sire, Envious Blackcap W. 6th 632357; dam, Betty of M. R. 3d 587778; consigned by I. Dean Page & Son, Milan, Missouri; purchased by E. B. Thompson Ranch, Milan, Missouri **1100.00**

Third Top Cow—Miss Burgess W. 28th 911-196; calved September 30, 1945; sire, Eileenmere Bertram 717916; dam, Miss Burgess B. 38th 656783; consigned by F. W. Whitehead, Kahoka, Missouri; purchased by Black Post Ranch, Olathe, Kan. **750.00**

BULLS:

Allen's General 878340, (G. H. Allen), calved 10-6-45; sire, General 15th of Lonjac 531874; C. R. Pontius, Eskridge, Kansas 300.00

Protestor Quality 792971, (R. E. Bell), calved 2-2-44; sire, Burgess Eston Quality 536416; Hesler & Mason, Sampsel, Mo..... 475.00

Blackbird of Breese 898275, (Boeing Angus Farm), calved 4-28-45; sire, Blackcap Revolution K. 2d 674498; Williams Livestock Co., Phoenix, Arizona 400.00

Revolution of St. Rose 898276, (Boeing Angus Farm), calved 7-15-45; sire, Blackcap Revolution K. 2d 674498; L. C. Rice, Ottawa, Kansas 400.00

Ever Energy 3d 919615, (Glen Bowdish), calved 11-6-45; sire, Ever Prince of Sunbeam 567027; K. M. B. C. Farms, Stanley, Missouri 255.00

Blackcap Eston of Gaybrock 839742, (Harvey Brock Farm), calved 5-5-45; sire, Blackbird's Lad 2d of Everest 593639; Jim Whitney, Olathe, Kansas..... 435.00

Ericamere W. 94th 874833, (Glenn & Virginia Chappell), calved 6-18-45; sire, Ericamere of Thousand Hills 563771; Williams Livestock Co., Phoenix, Arizona..... 385.00

Ruth Ann C. S. Pemmy 909708, (Roy Claussen & Sons), calved 5-12-45; sire, Pemmy's Black Diamond 723878; George Watson, Hamilton, Missouri 275.00

Cole's Blackbird Envious 829093, (Wilbur Cole), calved 7-9-44; sire, Envious Eric B. 5th 595396; Leo Haskett, Springfield, Mo. 1200.00

Cove Creek Revemere 848912, (Ervin R. Ewing), calved 9-17-44; sire, Oak Ridge Revemere 674236; Sun Lake Ranch, Lutz, Florida 285.00

Black Prince 3d of Blackpost 884757, (S. E. Fifield), calved 7-11-45; sire, Black Prince of Blackpost 675570; Williams Livestock Co., Phoenix, Arizona 660.00

Homeplace Revwin 2d 851609, (A. C. Flint), calved 5-9-45; sire, Revwin 568253; Ray Klapmeyer, Martin City, Missouri 250.00

Henry Blackcap of Melbourne 898685, (A. C. Flint), calved 8-2-45; sire, Forest Park Marshall 18th 737415; Sun Lake Ranch, Lutz, Florida 250.00

Blackbird's Cesor 898686, (A. C. Flint), calved 9-9-45; sire, Cesor's Evader 701 205; L. Willard Smith, Centerville, Kan. 200.00

Blackcap Elite of B. S. F. 855895, (A. C. Flint), calved 10-26-45; sire, Elite Eston 2d 722316; Williams Livestock Co., Phoenix, Arizona 185.00

Elite Eston of Melbourne 898693, (A. C. Flint), calved 11-20-45; sire, Elite Eston 2d 722316; Ralph Drummond, Lee's Summit, Missouri 170.00

Prince Howard 5th 879467, (R. B. George), calved 7-27-45; sire, Black Prince of Howard 687674; John McDonald, McGehee, Arkansas 325.00

Empress' Bell Boy A. G. 908574, (A. J. Gorges), calved 1-1-46; sire, Bell Boy of Dalebanks 754001; K. M. B. C. Farms, Stanley, Kansas 250.00

Gorges Eileenmere 908573, (A. J. Gorges), calved 10-13-45; sire, Eileenmere of Creek Valley 775172; Williams Livestock Co., Phoenix, Arizona..... 330.00

Marshall 10th of Blue Rapids 868670, (Enos Honeycutt), calved 9-12-45; sire, Envious Revolution 3d 773384; Chris Flaig, Atherton, Missouri..... 225.00

Black Count Lake 884803, (W. A. Hopley), calved 4-9-45; sire, Blackcap Eston Lad 665929; Williams Livestock Co., Phoenix, Arizona 500.00

Prince Afton 3d 900305, (J. F. Innes), calved 7-30-45; sire, Black Prince of Howard 687674; C. A. Kalbfleisch, Harlan, Kansas..... 400.00

Keshmere's Burgess 876291, (Joe Keshner), calved 4-10-45; sire, Enlata's Eileenmere 705679; Lloyd Carter & Sons, Springfield, Missouri..... 710.00

Keshmere's Pratine 876297, (Joe Keshner), calved 6-23-45; sire, Blackcap Eileen-

(Please turn to Sec. II-30

Sky Ranch

200 Lots

DISPERSAL SALE

50 Bulls
85 Cows—75 Calves at Side
30 Bred Heifers
35 Open Heifers

—

Top Families

Juana Ericas; Miss Burgess; Blackcap Bessies; Zaras; Hartley Elines; Ballindalloch Georginas; Elba Ericas; Black Jestress; Bordulac Princess; McHenry Barbaras; McHenry Blackcaps; Miss Wix; as well as other nationally recognized tribes. The Individuality will suit the particular breeder.

See Next 3 Pages

See the MAY JOURNAL for Complete Details. Meanwhile Write to JOE D. HOOTEN, Sale Manager, for a copy of the CATALOG; also for an illustrated FOLDER; ready for mailing; must have a request.

Address: Sale Manager care of HOOTEN STOCK FARM, BORDULAC, NORTH DAKOTA.

Thursday, June 12, 1947

At the Ranch

Courtenay - - North Dakota

Sale Headquarters will be Gladstone Hotel at Jamestown

Sky Ranch Dispersion Sale

A Great Sunbeam Bull

The Get and Service

See Next 2 Pages

Prince Sunbeam 81st 754738

You know what the "SUNBEAMS" are doing in the breed. Well, They're "BREED IMPROVING" here in North Dakota too, Come and See.

—

WAIT FOR THIS SALE

—

June 12th, 1947, Courtenay, N. Dak.

Sky Ranch Dispersion Sale

Features the Get and Service of

Another Top Sunbeam Bull

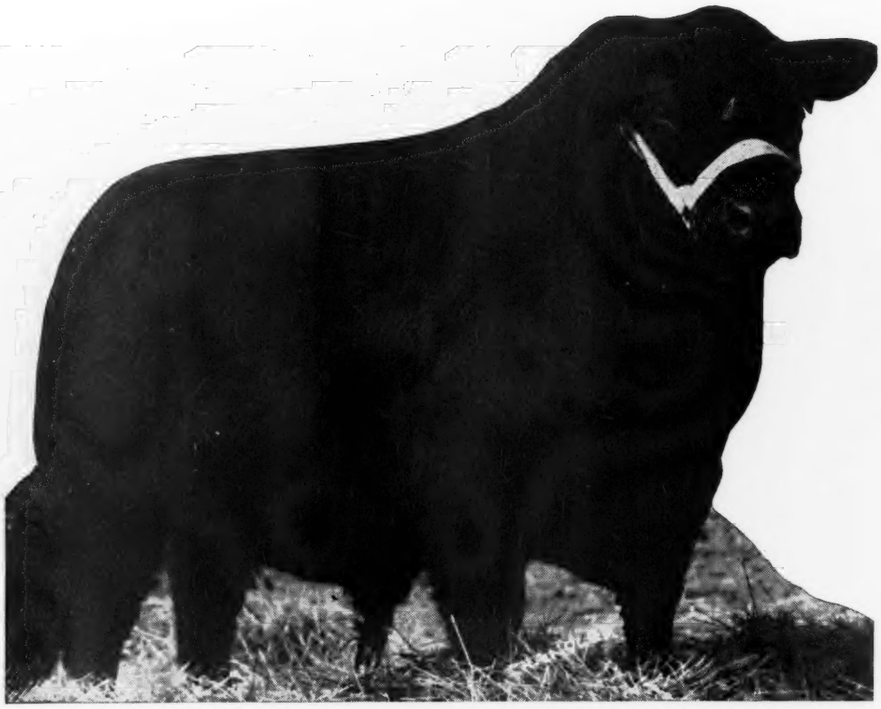

Prince Sunbeam 80th 754736

The SUNBEAMS do well all over. Here's a close relative to the great Lakewood sire, PRINCE SUNBEAM 19th. His GET is Outstanding. See them JUNE 12th

★

WAIT FOR THIS SALE

June 12th, 1947 Courtenay, North Dakota

Sky Ranch Dispersion Sale

Features the Get and Service of

A Top Eileenmere

Eileenmere 669th 794001

"The Winnings of the EILEENMERES" all over the land testify to their greatness. We're happy to have this one in our herd—and his GET will be among the TOPS in the sale. See them JUNE 12th and BUY HIM IF YOU CAN.

★

WAIT FOR THIS SALE

June 12th, 1947 Courtenay, North Dakota

West Woodlawn

Saturday, May 24th, 1947

5 Bulls — 50

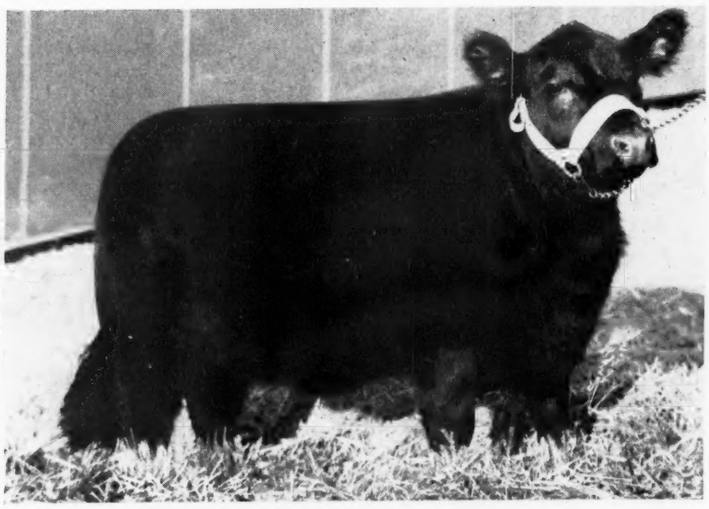

Katinka of West Woodlawn

First Prize Heifer, (first time showed) 1947 National Western at Denver, Colorado.

Years of Breeding

No herd goes farther back in the history of the breed in this country. The years have added to the present high quality of WEST WOODLAWN. We are offering strictly foundation material of the finest blood lines.

Sale will be held at Farm One and One

Catalogs and Reservations

Please write us for Hotel Reservations as well as for a copy of the catalog.

Address West Woodlawn, P. O. Box "A"
Creston, Illinois or Telephone: MALTA 2728

Herdsmen:
Murl Ried, Dave Edwards

Farms Annual Sale

. . . . at the Farm Creston, Illinois

Lots_____45 Females

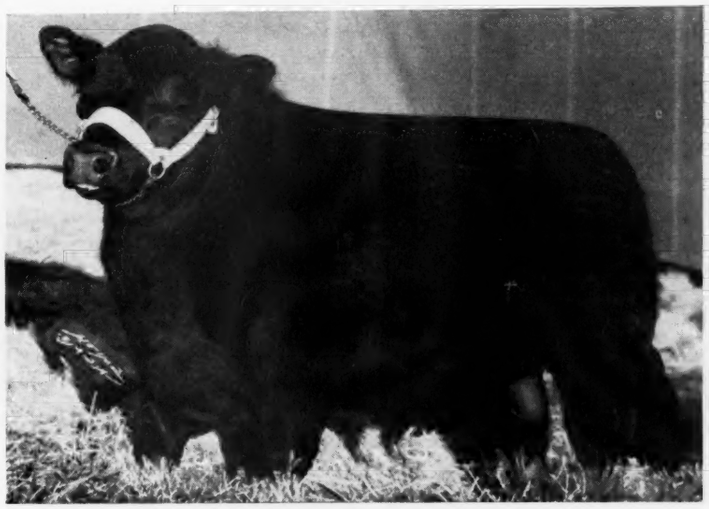

Bar of West Woodlawn

1st at Denver; 1st at Kansas City; 2d at the International. You can't beat his type.

Typical Samples

The two head pictured—KATINKA of WEST WOODLAWN and BAR of WEST WOODLAWN are the kind we are selling. Naturally, all the consignment will not be as well fitted—but they'll have the TYPE, the QUALITY and the same BREEDING.

One-half Miles North of Creston

Sale Circuit

May 23d—WISCONSIN BREEDERS	Lancaster, Wis.
May 23d—Chas. M. Rundles	El Paso, Ill.
May 24th—WEST WOODLAWN	Creston, Illinois
May 26th—J. Garrett Tolan	Pleasant Plains. Ill.
May 27th—Henderson and Kuhfuss	Congerville, Ill.
May 28th—Illinois State Sale	Springfield, Ill.
May 29th—Monarca Manor	Mattoon, Ill.

Owners:

Mr. and Mrs. Tim J. Pierce

Briarcliff Farms

. . . . The Pioneer Herd of Aberdeen-Angus Cattle of the East

ANNOUNCE the Purchase of the Grand Champion Bull at the 1947 National Aberdeen-Angus Breeders' Show and Sale at Chicago, Illinois . . . . . .

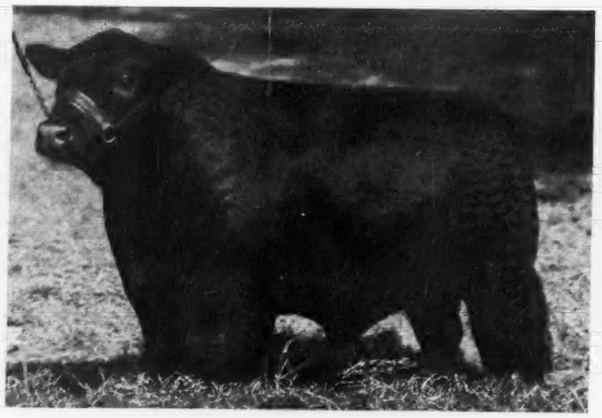

El-Jon Eric 852085 . . .

▪ ▪ ▪

Consigns to the
Northeastern Aberdeen-Angus Breeders' Show and Sale
May 17th at Ithaca, New York

Two Open Heifers *sired by* Eppymere of Le Baron

A Son of EPPONIAN 8th of ROSEMERE

The Grand Champion Bull, 1936 International Live Stock Show

▪ ▪ ▪

VISITORS MOST CORDIALLY RECEIVED

Briarcliff Farms, Pine Plains, N. Y.

HAROLD HAMILTON, Manager

DUTCHESS COUNTY

LAST MINUTE *Flashes* FROM OUR WASHINGTON BUREAU

Pre-Election Beef Bungle Costly

THE UNITED STATES signed what amounts to be a blank check agreement with Mexico for financing the joint campaign against the foot-and-mouth disease that has spread over about one-quarter of the neighboring nation to the south.

The $9,000,000.00 appropriated by Congress is regarded by Agriculture Department officials as simply a down payment. The closest anyone has come yet to an official estimate of the cost was made by the Joint U.S.-Mexican Agricultural Commission:

"The eradication of the foot-and-mouth disease in Mexico and the prevention of its spread to the United States will require vigorous action lasting over a considerable period of time and involving intricate administrative and supervisory problems, the handling of extensive funds, and will often require prompt decision and action under competent direction."

United States officials, driven desperate by delays and inaction, finally signed a "financial arrangement" covering only expenses up to June 30th. U.S. officials are not happy over the arrangement, but they are convinced it was the best they could obtain.

Mexico estimated her "expenses" to June 30th at $7,600,000.00 for "services, equipment, supplies and personnel," plus $1,750,000.00 for indemnities paid for slaughter of hogs, sheep and goats, making a total of $9,350,000.00.

What the records made public due not show is that a large portion of the Mexican "expense" went to politicians and to the Mexican military which is maintained in the quarantine area.

United States expenses were estimated at $1,500,000.00 for equipment, supplies and personnel, plus $7,500,000.00 to be paid to Mexican cattlemen as indemnities for cattle slaughtered, making a total of $9,000,000.00.

■ ■ ■

Under the international agreement for combatting the foot-and-mouth outbreak, Mexico makes no commitments for sharing the costs after July 1st. The agreement, which was confirmed in an exchange of diplomatic notes, puts it politely!

"Mexico hopes to continue its expenditures at approximately the same rate as during the months of April-June, 1947, but foresees that it will not be able to increase this rate of expenditure."

The Joint Commission recommended "that, if a fully effective program of eradication is to be carried on during the succeeding twelve months, the United States Government be prepared to increase its rate of expenditure, the amount of such increase to be dependent on the total expenditures necessary for the period from July 1, 1947, to June 30, 1948."

It is believed that virtually all the live stock in the twelve states and the Federal District of Mexico must be destroyed in order to eradicate the disease. That may involve approximately 3,000,000 head of cattle, horses, sheep and goats.

Live stock on which the United States pays indemnities up to triple market value will be turned over to the Mexican Government for "salvage sale" to slaughter houses. Proceeds will go to the Mexican Government, but the Joint Commission "suggested" that Mexico contribute these to the campaign.

■ ■ ■

Secretary of Agriculture Clinton Anderson soon will send an "expeditionary force" of his top live stock virus disease experts to Mexico under the joint agreement reached in Washington in late March.

The central agency for directing eradication work will be a Joint Control Office in Mexico City. This will be administered by a Mexican director, despite the fact that ninety per cent of the technical personnel and most of the money will be supplied by the United States.

An American will be attached to this office with the title of "co-director," but will not have authority equal to that of the Mexican director.

Over-all policy is to be established by a Joint Administrative Board, consisting of the director and co-director, and three members each from the United States and Mexico.

In addition, the United States and Mexico will each appoint an advisory committee to work with the Administrative Board.

■ ■ ■

Secretary Anderson, in making 1948 production plans, is caught between White House and State Department demands for continued maximum farm output and a warning by his own economists that surpluses may not be more than six months away.

High level plans drawn, and awaiting Congressional approval of requests for funds to finance, credit and relief exports call for shipment of approximately two billion dollars worth of U. S. farm products in the twelve months following next July 1st.

The White House and State Department—both of which are taking a more active interest than Anderson would like in agricultural planning—insist that export demands, at least through 1948, will exceed supplies.

Commerce Department and USDA experts who watch price and demand trends, think both are headed in the same direction as after World War I. The economists see a slackening of domestic demand and a falling off of prices for the last half of this year.

The Commerce Department economists see a slackening of business activity and a falling off of employment in the last half of the year. And the Bureau of Agricultural Economics says that if this happens farm prices will drop 20 to 25 per cent.

■ ■ ■

An unprecedented demand for imported pure bred live stock is reported by the Agricultural Department. Last year these importations reached a record of 32,406 head, 27 per cent above 1945 and a still greater increase over previous years.

Indications are that as overseas transportation improves the importations will increase still further this year, one USDA official said.

The Department last year issued certifications for duty free entry of 27,067 cattle, 31,101 sheep, 1,992 swine, 902 dogs, 139 horses, 3 goats and 2 cats.

The leading breeds of cattle certified were Holstein-Friesians, Ayrshires and Jerseys. Suffolk, Southdown and Hampshire were the leading breeds of sheep.

Yorkshires were the top swine breed, with Berkshires second and Tamworth third. Thoroughbred, Clydesdale and Standardbred were, in that order, the top breeds of horses. All the goats were Anglo-Nubian, but the cats and dogs were not classified.

■ ■ ■

The official reason given for the last-minute cancellation of the scheduled European tour by Commerce Secretary Harriman and Agriculture Secretary Anderson was that "Army transportation" was not available.

The inside reason was that it wouldn't look nice sending two Democrats to follow the trail of former President Hoover who has just returned. It would look too much like the President was checking upon Mr. Hoover's report.

EDITORIAL

BIBLE THOUGHT:
Blessed is the man that walketh not in the counsel of the ungodly, nor standeth in the way of sinners, nor sitteth in the seat of the scornful. But his delight is in the law of the Lord; and in his law doeth he meditate day and night. And he shall be like a tree planted by the rivers of water, that bringeth forth his fruit in his season; his leaf shall not wither; and whatsoever he doeth shall prosper.—Psalm 1:1-3.

The Business End of Our Business

Today's cover of the Aberdeen-Angus JOURNAL does honor to the feed lot—the business end of the beef cattle business. A group of good doing Doddies in the Schmidt Brothers lots at Delmar, Iowa, is convincing evidence as to why the men who are devoting their lives to the improvement of the quality of beef are held in the business of improving the individuality, the type, the conformation, the quality, and the ability of animals to put edible meat in the places where it counts most on the butcher's counter. It is men like Ferd and George Schmidt who carry on to the finish to whom the breed is indebted in a large measure for the success of our pure bred registered business. It is the demand for this type of cattle for feed lots that furnishes the incentive to grow better bulls for use on commercial herds. The more our good bulls, capable of increasing the supply of better beef, and especially putting it on the carcass where it counts most, are put into beef production, the better will be the outlook for Aberdeen-Angus cattle throughout the nation.

There is no bull too good for this purpose. There are a good many however that can better be utilized in the production of more of their kind with which to meet this growing demand for the best. That is the challenge to the breed. That is the goal to which all breeders are looking and striving if they are to attain the success they dream about. There is a place for any good bull derived from a foundation of stable qualities. Just be sure that the bull you purchase is better than the cows upon which he is to be used and you will reap the reward for the investment necessary to acquire ownership of that bull. This rule applies from the lowest grade of production to the highest type and quality to be deve'oped in the better herds.

One of the most gratifying features in Aberdeen-Angus improvement is found by the JOURNAL to be in the steady flow of both good breeding cattle for pure bred foundation and good commercial Doddies that go out to make better beef for human consumption. From a careful survey of the future it would seem that many thousands of good Doddie females could quickly be placed in commercial production, and at good prices. These females must however be of the right kind and backed by blood lines that assure their ability to carry on and improve under the use of better bulls.

This is the time when good heifers and heifer calves from top quality commercial herds should be saved for replacements in herds where they are needed to assist the owners in the creating of a more profitable business. Those of you who have these extra females to dispose of will do well to communicate with the JOURNAL office, giving details as to numbers, quality, ages, and price. We can find new homes for these cattle quickly and at better prices than they will bring on the markets of the nation. So we beg that you list your offerings here at the JOURNAL office. We are just as interested in the commercial end of our business as we are in the production of high class registered cattle. The future of the Aberdeen-Angus business depends much upon the type and quality of team work developed within our production lines, coupled with the proper distribution of this seed stock. The JOURNAL is here to help.

■

So Sorry

Several orders for display space arrived late, some of them as late as April 1st. It was necessary to decline them because the forms close just one month ahead of publication date in order to give us time to execute an issue properly. In the past forms have been held for late copy, only to make the entire issue late in the mails. This will be done no more as the advertisers who are prompt are entitled to the best possible service and will get it to the best of our ability. Here is the process—before the last runs were completed for the April issue, some thirty pages were completed for the May number. As a matter of fact the first runs on the May issue will be put on the press on the sixteenth of April. In order to do this all space must be assigned promptly on time. So please remember to have your copy changes in promptly on time in the future. Thank you for helping to make the JOURNAL bigger and better—remember always that your breed paper reflects the cooperation of the breeders in properly presenting their offerings and their breeding herds. Especially should your great breeding and show bulls be kept constantly before the public. Half tones of these splendid bulls are a great help, so send in your pictures early in order that half tones of proper dimensions may be made up in time for current use. Remember too that the size of your photograph has little to do with the size of the half tone. The JOURNAL'S photo department is complete so we can enlarge or reduce the pictures as the case may require.

■

Good Pictures

The JOURNAL is woefully short on good pictures—scenery and groups at pasture, any good picture that is attractive and will hold the eye for a few moments is solicited. Send 'em and we will look them over and use all that will answer the purpose. Let's make our breed paper attractive to new comers and to those anticipating entering the Aberdeen-Angus breeding business—either registered and commercial. Groups of good cows with outstanding calves at foot should be available soon now as the cows go out to pasture—don't bunch them up too much as too much of the native attractiveness of the individuals will be lost in close groupings. Good calf pictures are scarce, however nothing carries more appeal than does an inquisitive youngster with ears alert and keen eyes that touch the soul of a cattle lover.

Please do not mount pictures on heavy cards as the cards interfere with the proper handling of the pictures in our dark room—especially where enlarging or reducing processes are necessary to bring them to the proper sizes for publication use. One more thing—high gloss finished is preferred as the dull finishes do not reproduce so well on the half tone metals.

Fred Hahne

—o—

SHOCK IS FATAL TO H. H. LENHARD.

Harold H. Lenhard, Deer Park, owner of one of the good herds of Aberdeen-Angus in the Pacific Northwest, was electrocuted yesterday (April 5th, 1947) when a section of irrigation pipe he and his two sons were working with came in contact with a high tension wire, the Spokane sheriff's office said.

According to Deputies Arvid Murphy and John Cline, Mr. Lenhard and his sons, Donald and Wayne, raised a 30-foot section of 4-inch metal pipe in an attempt to dislodge a squirrel that had crawled inside. The 46-year-old Lenhard took the full force of the shock when the pipe touched the power cable as he was bearing most of the pipe's weight, and the boys, suffered minor jolts. Artificial respiration administered by the two deputies failed to revive Mr. Lenhard.

Besides the two sons, Mr. Lenhard is survived by his widow, at their route 1, Deer Park home, and his mother, Mrs. M. Miller, Spokane.

PURMORT PRESIDENT OF OHIO BREEDERS.

A large turn out of Ohio Aberdeen-Angus breeders attended the annual meeting March 20th at Plumb Hall, Ohio State University. L. G. Purmort, of Van Wert, was elected president for the coming year with E. E. Greiner, of Springfield, vice-president. J. B. McCorkle, of Columbus, was re-elected secretary-treasurer.

Directors elected were Harold A. Etling, of Marshallville, and Earl Burson, of Carey. Hold-over directors are Dan T. Warner, of Dayton, chairman of the board; Dean Godden, of Williamsport, and Mrs. Florence L. Heberding, of Canfield.

At the meeting plans were gone over for the Ohio State Show at Urbana on August 7th, with the sale to be held the evening of the same day. It was decided to add a Junior Aberdeen-Angus Pure Bred Heifer Class. Boys or girls under 21, owners of a pure bred heifer, are eligible to show. These heifers are also eligible for the open class. It was announced that the open class Aberdeen-Angus steer show would be held at Urbana August 6th.

Consignments from Le Baron

You EXPECT them to be good—we INSIST that they are good. For Type, Quality and Proven Pedigrees, await the opportunity to buy from Le BARON.

Notice the uniformity of type in our Herd Bulls, descendants of EPPONIAN 8th of ROSEMERE, a former sire pictured at the extreme right. They are: Le BARON EPPONIAN, EPPONIAN Jr. of Le BARON; EPPONIAN 6th of BROADVIEW; EPPONIAN 5th of BROADVIEW; and EPPONIAN 8th of ROSEMERE, 1936 International Grand Champion.

At the

Staunton District Sale

Monday, May 5th, 1947

Staunton Virginia

The Bull

Roderick 2d of Le Baron

This young Bull was calved December 2, 1944, and is a half brother to WINTONIER 4th, the 1941 International Grand Champion, being by Robert the Bruce of Wickwire. His dam is Imported Perella of Doonholm. He has the age to go into heavy service. Here's a good chance to SOLVE THAT HERD BULL PROBLEM.

---

and Two Top Heifers

Miss Barbara 4th of Le Baron

Calved August 17, 1945—sired by EPPONIAN Jr. of Le BARON and out of MISS BARBARA of BROADVIEW. You can expect a top breeding Cow from this Heifer.

Queen 2d of Le Baron

Calved October 3, 1945—and a daughter of CAVALIER 4th of WINTON. Her dam, QUEEN JOAN of WINTON. Another select foundation Female. Be sure to look her over carefully.

VISITORS WELCOME

Le Baron Farm

Warrenton - - Virginia

MR. and MRS. LEON COTNAREANU
Owners

DAVE SUTHERLAND, Manager
(Phone 207 W)

LE BARON FARM

Modern Type Dependable Bloodlines Successful Breeding Stock

Not all of the BULL CALVES dropped at LAKEWOOD become Herd Bulls. Far from it. We know that even the greatest of sires do not get a Herd Bull every time a Bull Calf is dropped. Many Bull Calves dropped at LAKEWOOD have become steer calves and either fed out or sold for feeders. However, the GOOD BULL CALVES have always been given a chance. We now have some very good calves to show you.

Available Now—

A few Sons of

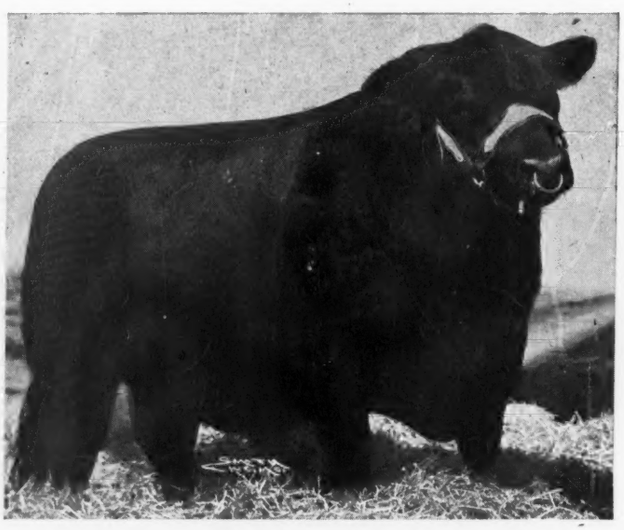

Prince Sunbeam 19th 599702

His remarkable GET continues to enhance his reputation. Sixteen head in the National Sales of 1945, 1946 and 1947 have sold for $56,050.00 or a general average of more than $3,500.00 each. That's not fiction, but fact—and is real evidence of the excellent uniformity of the cattle LAKEWOOD OFFERS for sale.

From well bred Top Cows

The Females constituting the LAKEWOOD breeding herd were most carefully selected—and now offer a picture of excellence in the uniformity of TYPE, QUALITY and BLOOD LINES and, they are the kind that have been producing our popular young cattle.

See these young Bulls at the farm, or write for particulars.

LAKEWOOD FARM

L. L. O'Bryan, Owner, Mukwonago, Wis.

Frank H. Miller, Supt. 77 Miles from Chicago Earl Dugger, Herdsman

AUCTION SALE

Thursday, May 29th, 1947 - - Evansville, Indiana

53 Females . . . 63 Lots . . . . 10 Bulls

A Combination Sale

SPRINGHAVEN FARMS and THREE VALLEY FARMS will stage a sale at SPRINGHAVEN FARMS, located five miles north of Evansville, Indiana, on PETERSBURG ROAD, between U. S. 41 and Stringtown Road—one half mile west of MUNICIPAL AIRPORT.

Consigned by Three Valley Farms

Owned by Grace and Harry Newcomb, of Evansville, Indiana, this herd is small but rich in quality. The consignment will include THREE BULLS and TEN FEMALES and will feature the GET of EILEENMERE 2d of THOUSAND HILLS 584951, by Eileenmere 122d, a full brother to Eileenmere 85th; PEERLESS REBELLION 3d 674193, a grandson of Revolution 84th; and SPRINGHAVEN'S EILEENMERE 4th 824390, by Eileenton. The catalog will give complete information. Be sure to get a copy.

Consigned by Springhaven Farms

Owned by Dr. and Mrs. C. W. Yeck and under the supervision of Everett Baylor, SPRINGHAVEN is headed the right direction, and will be developed into one of the strong herds. SEVEN BULLS including the proven sire, EILEENTON, by Eileenmere 163d, and FORTY-THREE FEMALES will be offered. The cattle are all of good young ages, and include many we would retain if we were in a position with pasturage to do so. Featured will be the service of our two great sons of PRINCE SUNBEAM 29th—first, PRINCE SUNBEAM 156th, whose early calves predict for him a wonderful future. Second, and well thought of is PRINCE ROYALIST of SUNBEAM, who is out of a daughter of Imported Royalist of Logie. We have bred many of the cows in this sale to him and we want to see his calves at our farm. Although young, you'll agree THEY ARE RIGHT. Get a catalog.

For Catalogs Write:

DR. C. W. YECK, Evansville, Indiana or HARRY NEWCOMB, Three Valleys Farm, Evansville, Indiana

. . Foreign News . .

Direct intervention on the part of President Peron and Governor Mercante of the Province of Buenos Aires ended the long packing house strike in Argentina.

•

OWNER OF LOGIE HERD DIES.

Sir Robert McVitie Grant, 53, owner of the well known Aberdeen-Angus herd at Logie Home Farm, Dunphail, died suddenly in London. Cattle from the Logie herd were a regular feature at the Perth sale.

•

Continued dry weather over much of Australia is still a matter of deep concern. In a few sections along the sea coast fair to heavy rains have fallen, but the rest of the country remains very dry. Calving and lambing reports are very discouraging, indicating that young stock will be less than half of the 1946 production.

•

STEER PRICES UP.

Under the new meat agreement with Great Britain beef cattle producers in Argentina are assured of an increase of 23 to 36 per cent in steer prices, President Peron announces. At the same time General Peron asked live stock men to increase both the quality and the quantity of their product. Regarding this latter condition the magazine "La Res" commented editorially that there was little incentive to buy better bulls and market better beef if national and provincial taxes were to continue to increase as they have been doing.

•

DODDIE BULLS IN DEMAND.

Higher prices than in 1946 for Aberdeen-Angus bulls are reported from three auctions in Scotland. These auctions are largely for "crossing" and farmer bulls.

At Caithness the Aberdeen-Angus bulls averaged around $280.00, up $25.00 compared with prices at the auction a year ago. At the Turriff auction fewer bulls were offered than in 1946 and the average of $200.00 was $35.00 per head higher than a year ago. At Kirkwall, Orkney Islands, Aberdeen-Angus bulls averaged $215.00, which was also higher than in 1946.

•

INCREASE PRICES.

After agitation of more than a year's duration Australian cattle producers were allowed an increase in ceiling prices by the labor government. Due to the drouth, coupled with increased costs, it was believed that the ceiling advance would have little beneficial effect on the short meat supply.

•

HOLD ANNUAL MEETING.

The 68th annual general meeting of the Aberdeen-Angus Cattle Society was held at Perth, Scotland, February 3d. Major R. F. Brebner, president of the Society, pointed out in his address that Aberdeen-Angus exports of 521 animals in 1946 showed a very healthy demand. While Doddie prices have not been as high as those paid for other breeds they were at a satisfactory and profitable level, he said, and "were as solid as the cattle themselves."

Several members present pointed out the discrepancy in bull and cow prices under the government's slaughter price level, amounting to more than $3.00 per cwt. in favor of cow beef. One breeder pointed out that a 1,650 pound bull sold through regular grading and slaughter channels would bring about $115.00. The same bull, judged too dangerous to handle and marketed under a different agency, would bring $36.00 more.

•

WORKING OUT.

Employment of girls from Austria in farm homes in England was proving very satisfactory, and it was hoped that the plan could be extended to Scotland. Cost of bringing the girls from Austria was around $100.00, of which the farmer hiring them paid $45.00.

That the farm labor situation in Great Britain, both on farms and in farm homes, would be tight for some years, was the opinion of a leading economist. He pointed out that the vast amount of new construction needed would absorb all of the surplus day labor normally available for harvesting and special farm needs.

•

SWEDEN LEADS.

Sweden, with purchases of 211 head of Aberdeen-Angus cattle, was the heaviest foreign buyer in Scotland in 1946. The United States, with 156 head was second; Argentina third with 63, and Canada fourth with 38 head.

•

BOARS TO ITALY.

A shipment of fifty Large White Boars from England to Italy, was announced. Forty boars of other breeds were also included in the shipment which, it was hoped, would help increase meat production in the southern country.

•

GERMANS LEAVING.

The tight farm labor situation in Great Britain was not being helped by the repatriation of German prisoners of war who were being sent home in large numbers. For the 1947 planting and harvest farmers would have to depend largely on Polish help under the "Resettlement Scheme." Farmers who had used both said that the Germans were by far the best workers.

•

ARGENTINE REGISTRATIONS

Registrations of Aberdeen-Angus cattle in Argentina during the past year totaled 14,261 head. Of this number 7,156 head were bulls and 7,105 head were females. The Doddie year's business was second among the beef breeds, being exceeded only by the Shorthorns with 22,727. Hereford registrations were 10,753. Polled Shorthorns had 45 registrations.

Among the non-pedigree herds under the jurisdiction of the Argentine Rural Society Aberdeen-Angus lead by a wide majority. There were 103 of these herds with 61,053 head of Doddies. There were 64 Shorthorn herds with 29,795 head; 28 Hereford herds with 14,062 animals.

—o—

LESPEDEZA HAY MAKES GOOD SHOWING IN PURDUE TEST.

That the old standard corn belt roughage —clover and timothy hay does not have the feeding value of lespedeza hay is shown in recent steer feeding experiments completed by Purdue University.

Lespedeza hay was found to be more valuable for promoting growth and fattening in yearling steers than mixed clover-timothy hay. The steers receiving lespedeza hay as the principal dry roughage in a fattening ration made nineteen pounds more gain per head for a feeding period of 154 days. This difference in gain was significant and indicated that the extra quality and particularly protein of the lespedeza hay stimulated more rapid and efficient growth.

In this comparison both lots of steers received a daily ration of approximately 14.5 pounds of corn and cobmeal, 7 pounds of the experimental hays, 8.25 pounds of corn silage with free-access to bone meal and salt. It should be pointed out that no protein supplement was fed because is was thought that if there was any advantage in lespedeza hay, it would probably be in the extra protein that was supplied by this roughage.

The steers receiving the clover-timothy hay made a net profit of $14.65 per steer while the group fed on lespedeza hay made a net profit of $18.45 per steer. Most of this increase in profit was due to the extra weight of the steers at the time of marketing because the groups were appraised at the end of the experiment at a value of $16.70 and $16.75 per 100 pounds for the clover-timothy and lespedeza hay groups, respectively.

The dressing percentage between the two groups were not significantly different. The values were respectively 59.35 per cent and 60.14 per cent. Although there was one more choice carcass in the lespedeza lot, this cannot be contributed to the difference in the rations because the variations between the carcass grades could not be shown to be significant. This suggests that the extra gain on the steers receiving lespedeza hay was primarily in the growth of muscle and bone tissue and not fat.

Jay D. Miller Dies

The JOURNAL has been advised of the death March 23 of Jay D. Miller, prominent Aberdeen-Angus breeder, at his home at Mechanicsburg, Ohio. Mr. Miller was 57 and his death was caused by a heart attack. Burial was March 26 at his old home at Marysville, Ohio. He is survived by his widow.

JAY D. MILLER
Mechanicsburg, Ohio

The Aberdeen-Angus herd maintained by Mr. Miller at Milburn Farm was not large, but was an unusually good one. In recent years probably no other Ohio herd has turned out as many grand champions at state shows as have been produced at Milburn. Among the famous sires produced, or used, in the Miller herd have been Duke of Milburn and Erwin of Stony Brook.

In his nine years in the Aberdeen-Angus business Jay D. Miller was a leading and constructive force in breed activities in the Buckeye state. In 1946 he served as president of the Ohio Association. Mr. Miller was prominent in agricultural activities in his state, being president of a farm management company and active in farm credit circles.

The Home of

"TEX"

Bred and Selected by
Mr. J. Garrett Tolan

Is Proud to Present

A Repeat Performance

We have allowed the J. Garrett Tolan Farms to select another *Bull* for us. We haven't seen him; all we know is that he is a great son of the "500th", and that he was selected for us by the combined council of *J. Garrett Tolan, "Tex" Spitzer, and John Tolan,* who we think are the three top heads in Aberdeen-Angus.

★ ★ ★

We are planning to bring the *New Bull* home with our small herd, that is now at the J. Garrett Tolan Farms, after *Mr. Tolan's May 26th Sale*, and he will be on exhibition there during Sale Day.

Lee Dan Farms

WASHINGTON CROSSING · NEW JERSEY

GJP

"New Jersey Home of the Nationally Famous Eileenmeres"

Mr. and Mrs. John E. Postley, owners

25 Years Ago

Selected from the columns of the JOURNAL of April, 1922.

The Iowa State Aberdeen-Angus Breeders' Association held a successful seventh annual Show and Sale at Des Moines. Grand champion bull was Pride Lad's R., consigned by Nelson Rosene, Meriden, Iowa, and sold for $400.00 to William A. Berg, Parnell, Missouri. John Fitch, Lake City, Iowa, had champion cow in Black Pride Girl, sired by a son of Earl Eric of Ballindalloch and out of a dam by Black Monarch of Emerson. She sold to E. M. Paymel, Lenox, Iowa.

•

Missouri Aberdeen-Angus Breeders', at their annual meeting at St. Joseph, elected John C. Mills, Jr., of Kirksville, Missouri, president for 1922; Grover C. Moritz, of Triplett, was elected vice-president; Robert Larmer, Maryville, treasurer; and J. D. Blackwell, of Fayette, secretary. Champion cow in the pre-sale show, and top of the sale at $970.00 was the show heifer, Pride of Ash Row, from the Moritz consignment. Purchaser was the Omer Catterson Estate, Maryville, Missouri. A full sister, Pride of Ash Row 2d, was second high at $425.00.

•

Canadian demand for Aberdeen-Angus cattle "was very good but cash is scarce," said Secretary F. W. Crawford, of the Canadian Association. However, he reported several transactions at prices ranging from $450.00 to $735.00.

•

In a tribute to the late W. H. McHenry it was pointed out by Harvey J. Hess, of Waterloo, Iowa, that in twenty-eight years of show ring competition the "Premier Herd" had won more than $40,000.00 in cash premiums, 276 championships 815 firsts, 397 seconds, 181 thirds, 98 fourths and 68 fifths.

•

A serial story on "William McCombie of Tillyfour," by Robert C. Auld, was one of the editorial features of the JOURNAL.

•

Earl Gelbach, of Lancaster, Wisconsin, won the cow championship of the University of Wisconsin "Little International" with an Aberdeen-Angus from the college herd and was second in the showmanship contest.

•

Joseph Krotz & Son, Odell, Nebraska, had the champion bull of the Breeders' Show and Sale at Omaha, Nebraska. He was sired by Blackcap Poe. Champion cow was shown by Albert Mueller, Columbus, Nebraska. The sale, managed by M. A. Judy, of Indiana, uncovered an unusually strong demand for bulls.

•

William Ljungdahl, Manhattan, Kansas, reported that he had founded his Aberdeen-Angus herd in 1912 and that it now numbered eighty head.

•

W. A. Kirschbaum, Defiance, Iowa, advertised for sale his herd bull, Elation K., a son of the $36,000.00 Enlate.

•

Mike Donohoe, Holbrook, Iowa, advertised the dispersion of his well known Glenfoil herd. The herd was headed by Black Emblem.

•

A fire destroyed the main cattle barn at Hall Orchards, Belding, Michigan. The Aberdeen-Angus cattle herd was driven to safety when the doors were opened, but six head of horses refused to leave the barn and died in the flames.

•

W. H. Hill, of Christoval, was secretary of the Texas Aberdeen-Angus Breeders' Association.

—o—

RECORD 4-H SHOW AT EASTERN STATES.

With 114 4-H Club boys and girls entering 120 animals, the twenty-fifth annual Eastern States Exposition Baby Beef Show and Sale to be held during show week, September 14th to 20th, will be one of the largest in the history of the exposition.

Entries in the competition were recently closed and it was found that for the first time in some years Massachusetts 4-H Club youngsters take the lead with forty-seven animals entered, with Connecticut second with thirty-eight animals. Dutchess and Ulster Counties in New York are third with thirty entries, and five steers have been entered from New Hampshire.

Aberdeen-Angus steer lead in popularity with the young live stock raisers, eighty-two of the 120 entries being of that breed, with thirty-six of the others Herefords. Only two of the entries are of the Shorthorn breed.

—o—

NORTHEASTERN BREEDERS NAME CLAYTON C. TAYLOR.

Clayton C. Taylor, of Lawtons, New York, is the new president of the Northeastern Aberdeen-Angus Breeders' Association. At the recent annual meeting members elected as vice-presidents Seymour Knox, East Aurora, New York; Thomas Scoon, Geneva, New York, and Allan Ryan, of Rhinebeck, New York. John I. Miller, of Ithaca, New York, is secretary for 1947 and Harold P. Hamilton, Pine Plains, New York, is treasurer.

Directors of the Northeastern Association are: D. L. Volker, Eden, New York; B. Edmund David, Ancramdale, New York; Myron M. Fuerst, Pine Plains, New York; Harris Wilcox, Bergen, New York; and Roger Bradley, King Ferry, New York.

It was announced at the meeting that a new promotional venture would be tried at the Association's annual sale May 17th at Ithaca, New York. Three sale heifers have been reserved for the exclusive bidding privilige of 4-H and F.F.A. boys and girls, or others under 21. This will give younger prospective breeders a chance to get started in the Aberdeen-Angus business without too much competition.

—o—

PACIFIC COAST ASSOCIATION ELECTS DEMPSEY PRESIDENT FOR 1947.

Thomas R. Dempsey, of Los Angeles, is the new president of the Pacific Coast Aberdeen-Angus Breeders' Association. At the recent annual meeting at Madera, California, Ed R. Biaggini, Cayucos, California, was named first vice-president; Robert Bell, Woodland, California, second vice-president, and F. E. "Gene" Mallory, of Madera, California, was re-elected secretary-treasurer and general manager.

Directors were elected for the six states in the Pacific Coast Association. Directors for California are: Jim Guttridge, Elk Grove; James Rolph III, Redwood City; F. E. Mallory, Madera. For Arizona: Charles P. Gould, Safford. Nevada: Hugh C. Bieroth, Mountain City.

Idaho: A. H. Butler, Bliss, and J. E. Farmer, of Gooding. Oregon: Ford J. Twaits, Prairie City, and Charles Ryan, Butte Falls. Washington: O. V. Battles, Yakima, and A. L. Hamilton, Chehalis.

The Sale Committee for the coming year will be R. L. Butler, Ellensburg, Washington; Floyd F. Barron, Corral, Idaho; Sherman Guttridge, Prairie City, Oregon; Charles Ryan and O. V. Battles.

Madera, California, will continue to be the headquarters of the Pacific Coast Association. The next annual sale will be held at Madera February 1st and 2nd and the annual meeting will be held January 31st, 1948.

The recent Association sale at Madera saw the highest price ever paid for an Aberdeen-Angus female on the Pacific Coast—$3,000.00.

—o—

SCOTCH COW HAS REAL PRODUCTION MARK.

A great producer of both quality and quantity in Aberdeen-Angus circles in Scotland is Janessa of Dalmeny. She was bred, and is owned, by the Earl of Rosebery, Dalmeny.

Calved April 19, 1940, she has produced ten calves from 1942 to 1946. In other words there have been only two calvings in which she has not produced twins. She has had two sets of twin bull calves, one set of heifer twins, and one year she produced a bull and a heifer. Her production record is six bulls and four heifers in six years. Her first calving in April of 1942 resulted in twin bulls. The following year, one day later, she had a bull and a heifer. In 1944 it was a single heifer; in January of 1945 she had twin bulls. In 1946 Janessa of Dalmeny had her biggest year—three calves. On January 20, 1946, she dropped a single bull calf but made up for this serious error on December 29th by dropping two lusty heifer calves.

Now for the matter of quality, as well as numbers: One of her 1942 twin bull calves was Janrec of Dalmeny, purchased in 1943 by J. E. Kerr, of Harviestoun, for around $4,500.00. Chief herd sire at Harviestoun this son of Janessa has sired two Perth champions—Ervillax of Harviestoun, winner in 1945 and sold at $20,000.00 and Erivin of Harviestoun, the 1946 champion, who brought the record price of $32,000.00.

Janessa of Dalmeny has a pedigree as good as her production record. She was sired by the famous Jerkin of Bleaton and was out of Janessa of Kinermony, sired by Elgin of Kinermony, who traced back to Boxer of Ballindalloch. On the lower side of the pedigree she traces back to the great Harviestoun cow, Juanita Erica, by Prince of the Wassail.

She has made a great record and one which our friends in Scotland are justly proud. There have been some great twin producers on this side, too. Let's have some production reports on them from JOURNAL readers!

—o—

USE FERTILIZER SPREADER TO SEED BROME GRASS.

Agricultural engineers at Iowa State College don't believe the job of seeding brome-alfalfa mixtures will become easy until the all-purpose grass-legume seeding attachment now being developed becomes widely available. But until such time, they say most Iowa farmers can do a lot to help by making better use of the equipment they already have.

For instance, many models of fertilizer spreaders now in use will do a satisfactory job of brome seeding. In such cases the spreader can be used to put on the brome before the final rolling. The seeding rate of brome can be checked before any great quantity is applied by checking the average number of seeds per square foot. This number of seeds will approximately equal the number of pounds per acre.

When brome seed is to be broadcast in the usual manner, rolling the seedbed with a corrugated soil pulverizer both before and after seeding will help insure more even stands by giving uniform coverage. Both rollings should be in the same direction, the engineers say.

—o—

WILL "HANG" ART THOMPSON.

Col. Arthur W. Thompson, nationally known live stock auctioneer, will be "hung" at Lincoln, Nebraska on April 24th. The occassion will be the unveiling of the oil portrait of Col. Thompson in the portrait gallery of the University of Nebraska college of agriculture. Sponsors of the portrait are the members of the Block and Bridle club who will honor Art for "his constructive work for better live stock." The gallery of Nebraska agriculture and live stock notables was started in 1938.

The dinner honoring the famous auctioneer will be held at the Student Union building and nationally known live stock men from all parts of the nation have been invited to attend. The honor being given our mutual friend is well deserved, for as the Block and Bridle club states "his knowledge of values and his scrupulous fairness and honesty in the sales ring have earned him the reputation of America's leading live stock auctioneer."

Mr. and Mrs. Thompson recently established the Arthur and Viola Thompson scholarship fund with the University of Nebraska foundation "to be awarded annually to an outstanding upper classman in animal husbandry."

—o—

PENNSYLVANIA 4-H STEERS SHOW $168.93 PROFIT.

The 429 young steers fattened by approximately that number of 4-H farm boys and girls in twenty-six Pennsylvania counties last year as club projects, not including the 130 exhibited and sold at the State Farm Show at Harrisburg, were on feed an average of 352 days, registered daily gains averaging 1.85 pounds, and scored total gains in weight averaging 546.1 pounds, according to figures compiled by the State 4-H Club office at the Pennsylvania State College.

With starting weights averaging 435.1 pounds, the animals upped this to an average of 981.2 pounds each, for weight gains of more than 100 per cent. To do this they ate a total of 1,920,695 pounds of grain, an average of 4,477 pounds or better than two tons per steer. For each 100 pounds gain in weight they ate 819 pounds of feed.

The grand total feed bill cost $60,779.46, an average of $141.67, or almost double the $74.48 initial cost of the animals. Miscellaneous costs ran $7.35 a piece to bring the total cost to $95,891.90, or an average of $223.53.

Good prices prevailed, enabling the young beef cattle producers to market their fat stock for a total of $168,363.43. Reduced to an individual basis, this gave club members an average of $392.46 for each animal.

The grand total of profits for all 429 animals, not counting labor or use of facilities, reached $72,471.53, an average per animal of $168.93.

Letters to the Editor

Following right after a short term subscription to the JOURNAL is an order for a life subscription from Jerry T. Enyart, and his father, Frank, of Salisbury, Missouri. Recently out of the army Jerry Enyart has gone into partnership with his father and they have a nice start toward a pure bred herd.

"My father has, for the past three years, owned a good bull representing General 6th of Page breeding. He has been using him on his grade Aberdeen-Angus. I recently bought a half interest in the bull and we have purchased some registered heifers of the Barbara, Queen Mother and Blackcap Bessie families. We plan to show our two best heifers this summer at the Missouri State Fair. They will be in the junior yearling and summer yearling class."

It looks like the new Aberdeen-Angus firm of Frank Enyart & Son is getting off to a good start.

•

THANK YOU!

"In renewing my present subscription to the JOURNAL to a life membership I do so because I consider it the best, and most interesting magazine I subscribe to, which includes The Post, Time, Life, Look, National Geographic, Holiday, Good Housekeeping, Prairie Farmer, Breeder's Gazette, and several others," says Philip H. Godrey, of Ottawa, Illinois.

"May I make one suggestion which I feel will be a benefit to all of the readers and enhance the value of the JOURNAL? Place the captions directly underneath each photograph."

We appreciate the suggestion and will try to follow it wherever it is mechanically possible. However, in the case of a full page of pictures representing a single large cut some major problems are involved.

•

FROM BLACK AND WHITE TO BLACK.

"It was only last year that I learned anything about Aberdeen-Angus," writes Lucy Donohoe, of Chillicothe, Missouri. "Before that I was interested in building up a herd of registered and classified Holsteins. Labor conditions got to be such that I just could not handle the herd, and availed myself of the opportunity to sell the herd, as a unit, to a buyer in Wisconsin.

"Looking around for live stock that would require less care I decided upon Aberdeen-Angus as an investment. My experience with Holsteins taught me the necessity of starting out on a good foundation. So after much inquiry I let Paul Schultz, of Rosendale, Missouri, select some foundation material from his herd. In his recent partnership sale he bought back twelve head for a new foundation and I have daughters of two of these cows in my herd.

"I wrote to Mr. Kershaw, in Oklahoma, telling him what I wanted, and requested that he do the selecting himself. He shipped me a Miss Burgess, which he considered one of the best animals in his herd, a Witch of Endor and two Juanas.

"As time goes on I am still more pleased that I left the selecting to Mr. Kershaw and Mr. Schultz and feel that the proceeds of my Holstein sale have been well invested. I also got my herd sire from Mr. Schultz, a son of his Evergreen Eileenmere. Those who have seen him rate him as an exceptionally good bull, both as to individuality and as to pedigree."

•

FROM JERSEYS TO DODDIES.

"Your very nice JOURNAL arrived the first of the week, and how we are enjoying it," says Mrs. C. E. Harkness, of Fair Grove, Missouri. "My husband and I really enjoy reading about those lovely black beauties.

"We have always had registered Jerseys but are now sold down until we have only five left. Our two children are married and gone. My husband is a rail road machinist for the Frisco and has been for thirty years, so you see we are really "city farmers."—and love it. All the years the children were growing up we took in all of the fairs, far and near, including the American Royal and the Dairy Cattle Congress. But where ever we saw them at the shows those Black cattle took my eye.

"So now after much arguing and begging I finally have what I want—four pure bred, but not registered, Aberdeen-Angus heifers.

Free! Send Today for a Copy!
of the Official Publication of the fastest growing Beef Breed in America. Get acquainted with breed activities. Address:
The Aberdeen-Angus Journal
808 Des Moines St., WEBSTER CITY, IOWA

Liberty Grange Farm

Consigns to the
Southwestern Wisconsin Breeders' Sale, May 23d
at Lancaster, Wisconsin

★

7 Bred Heifers and 3 Open Heifers

Enchanta's Eileenmere 15th
. . . . Grandson of EILEENMERE 85th, International Grand Champion

Queenmere Candidate
Grandson of EPPONIAN 8th of ROSEMERE, International Grand Champion

Barbara's Eventuation
. . Grandson of EVENTUATION of PAGE, International Grand Champion

INSPECTION CORDIALLY INVITED

Harold Austin Lancaster, Wisconsin

They will calve this spring. But they have the nicest straight backs, the most attractive heads, ears and eyes, and are really built close to the ground. We are only sorry they aren't registered. I am ordering the JOURNAL for only one year but hope that before the subscription runs out that we will have ten registered heifers.

"We are not so old—only 41 and 48, so you see we need to have something to keep us interested and busy."

FROM CANADA.

"My subscription to the JOURNAL has not expired but I am not taking any chances of missing a single copy, so I am sending my renewal in advance," writes T. Soggie, of Loreburn, Sasketchewan. "The JOURNAL is a very valuable paper and I don't see how any one in the business can be without it.

"We haven't a large pure bred herd at present, but most of those that we have represent most of the good families of the breed. Our present herd sire is Craven's Revolution Thickset 2d, a son of Craven's Revolution Model 735942 now owned by Lewis B. Pierce of Illinois. Our bull is a double grandson of Glenelg Cap Revolution, the bull that built the Kenneth Holt herd.

"The JOURNAL has helped us to set an ideal in mind to try to accomplish through selective breeding."

•

GETTING STARTED.

McMillen Dowle, of Convoy, Ohio, writes: "I am new in the game and need the JOURNAL for more information as to breeding and families. We now have five cows, three heifers and one bull. We bought the bull from Wickwire Farm at Jackson, Michigan. He has three crosses of Bandolier breeding in his pedigree."

•

WE'RE SURE TRYING.

Comments Albert S. Hawk, of Roselawn Angus Farm, Winchester, Illinois: "You surely do a nice job with the JOURNAL. In the January issue I noticed at once that something was wrong with the cuts. Then I read the reason. I wouldn't have known that this was the trouble unless you had mentioned it.

"You certainly published a beautiful magazine all through the war years and certainly hope that you will be able to get the good enamel paper. You can well be proud of your production, especially the pictures.

"Please start my new subscription with the next issue, as I do not want to miss one."

•

THOSE ADAPTABLE DODDIES.

Edgar C. Palmer, of the C Bar Y Ranch, Weston, Colorado, reports that his Aberdeen-Angus herd is doing very nicely, despite a change of 8,000 feet in altitude and from barn care to open range grazing. "I shipped all of my cattle out here from our farm in Connecticut and a change from fifty feet to 8,200 feet above sea level is considered rather drastic. All of the older ranchers out here prophesied that they would not do too well. However, their progress has been outstanding.

"They had been handled in the east as pure bred herds are generally handled there, and as you handle them in the middle west. Up here we have thrown them out on the range and outside of a daily supplemental feed of cottonseed cake for the springing cows, and a little grain for some of the bulls

Bonniebrook Farm

Consigns

Three Fine Heifers

By

Blakeford Major's Cinder 683067

To the

Northeastern Breeders' Sale, May 17th

Ithaca, New York

■ ■ ■

B. Edmund David **Ancramdale, New York**

Rufflands

Offer at the

Northeastern Aberdeen-Angus Breeders' Sale

ITHACA, NEW YORK

•

Two Beautifully Bred Females

Rufflands Lily 5th
Sire: ANTELOPE GRENADIER G. R. 2d
Dam: LILLY of GRAND RIVER
Bred to BLACKBIRD of RUFFLANDS

Rufflands Elba 4th
Sire: ANTELOPE GRENADIER G. R. 2d
Dam: BETHEL ELBA 9th

•

WM. LANDAUER Owner **Red Hook, New York** EARL FERRELL Manager

Dancote . . .

Consigns to the
1947 Ithaca Sale, May 17th

•

Two Well Bred Heifers

•

One a ROSEMERE PRIDE double granddaughter of REPEATER of WHEATLAND 9th. First at Ia., Ind., Mo., Kan., N. Y., and Ft. Worth. Her dam is a full sister to a Second Prize Heifer in the 1945 Ithaca Sale that sold to Cornell University, Calved June 20, 1945.

The other is a stylish LADY IDA daughter of RUFFLANDS GRENADIER, by Antelope Grenadier G. R. 2d, First Prize at Mich., Mo., Ill., American Royal and Nat. Aberdeen-Angus Show at Dallas in 1941, by BLACK BARDOLIER, out of a daughter of REPEATER of WHEATLAND 9th calved May 1, 1946.

Clayton C. Taylor, Lawtons, N. Y.

Good Hope Farm

OLD CHATHAM, NEW YORK

Consigns

Five Head to the Northeastern, May 17th, at Ithaca

▪ ▪ ▪

Good Hope Biswan Maid 2d 949671

Calved January 9, 1946. Sired by GOOD HOPE GENERAL'S PRIDE, sire of the 1945 Eastern Regional and 1947 National Grand Champion Females. The dam is a daughter of Imported Biswan Maid of The Burn. Sells Open. Vaccinated.

Iren of Good Hope 4th 885967

Calved September 5, 1945. Also by GOOD HOPE GENERAL'S PRIDE. Dam by EBONEEZER of ANOKA; second dam by REPEATER of WHEATLAND. Sells bred to BLACKBIRD BANDOLIER of PAGE 12th. Vaccinated against Bangs.

Edella of Good Hope 2d 885968

Calved September 5, 1945. Sired by BLACKBIRD BANDOLIER of PAGE 12th and out of a daughter of BANDOLIER of ANOKA 7th. Second dam by REVOLUTION of PAGE 2d. Vaccinated. Bred to GOOD HOPE GENERAL'S PRIDE.

Good Hope Black Betty 2d 885972

Calved September 17th, 1945. Sired by BLACKBIRD BANDOLIER of PAGE 12th and out of a daughter of BANDOLIER of ANOKA 6th, the 1937 International Grand Champion. Sells bred to GOOD HOPE GENERAL'S PRIDE. Vaccinated against Bangs.

Good Hope Lady Pride 2d 896177

Calved November 6, 1945. Sired by the International First Prize Winner, EBONEEZER of ANOKA and out of a daughter of ENVIOUS BLACKCAP B. 9th, he the wonderful sire for Rally Farms. Bred to GOOD HOPE GENERAL'S PRIDE. Vaccinated.

We believe this to be a top consignment. The five of them are representative of the GET of these three Bulls: GOOD HOPE GENERAL'S PRIDE, BLACKBIRD BANDOLIER of PAGE 12th and EBONEEZER of ANOKA. Look them over carefully. They should make top foundation material.

JOHN S. WILLIAMS

WALTER HOLT, Herdsman

HIGHLAND'S GENERAL 10th

GLEN-EBON *bought a half interest in him*

INGLERIDGE-ELLERSLIE *say some of their best calves are by him*

HIGHLANDS *is retaining his daughters in their herd*

We will sell 4 heifers by Highland's General 10th May 17th at Ithaca

And 1 daughter of Kanimura 4th of Briarcliff bred to Master Blackcap, 1946 Mississippi State Fair Grand Champion.

FUERST STOCK FARM

ABERDEEN-ANGUS CATTLE PERCHERON HORSES

MYRON AND AGNES FUERST

PINE PLAINS (DUTCHESS COUNTY) NEW YORK

CANNON'S RANCH

Consigns to the
Northeastern Aberdeen-Angus Breeders' Sale, May 17th
At Ithaca, New York

▪ ▪ ▪

4 Beautifully Bred Young Heifers Calved in 1946

▪ ▪ ▪

Cannoneer 5th 950903

Sire: **Paulines Bandolier of Anoka 744879**	Bandolier of Anoka 10th 585879	Blackbird Bandolier of Page
		Barbara of Rosemere 47th
	Alloway Pauline 36th 589316	Eileenmere 84th 470005
		Alloway Pauline 14th 589317
Dam: **Woodstock Blackbird C. 6th 700963**	Cannon's Revolution 619418	Envious Blackcap B. 6th
		Erica Energice 540882
	Woodstock Blackbird C. 2d 619419	Bandolier of Anoka 9th 527554
		Bethel Blackbird 8th 511150

Calved February 12, 1946. A pedigree replete with the names of Champion Bulls in the Nation's greatest shows over a long period of years; thus representing consistent reproduction.

Cannon's Blackcap 13th 950900

Sire: **Paulines Bandolier of Anoka 744879**	Bandolier of Anoka 10th 585879	Blackbird Bandolier of Page
		Barbara of Rosemere 47th
	Alloway Pauline 36th 589316	Eileenmere 84th 470005
		Alloway Pauline 14th 589317
Dam: **Cannon's Blackcap 2d 619415**	Bandolier of Anoka 9th 527554	Blackbird Bandolier of Page
		Barbara McHenry E. 477537
	Bethel Blackcap 6th 531451	Boxer of Briarcliff 459293
		Briarcliff Blackcap 24th

Calved January 1, 1946. A half sister to CANNONEER 5th. Her dam's sire was a prize winner at the International and many times in Canada; his daughters have been exceptional producers.

Cannon's Blackbird 11th 950902

Sire: **Paulines Bandolier of Anoka 744879**	Bandolier of Anoka 10th 585879	Blackbird Bandolier of Page
		Barbara of Rosemere 47th
	Alloway Pauline 36th 589316	Eileenmere 84th 470005
		Alloway Pauline 14th 589317
Dam: **Kaptiff's Kristine 578204**	Briarcliff Kaptiff 2d 480271	Revolution of Page 2d 408308
		Katherine of Page
	Briarcliff Blackbird 125th 497651	Briarcliff Burgomaster 9th
		Briarcliff Blackbird 53d

Calved February 6, 1946. Another half sister. Revolution of Page 2d was an International Grand Champion. Briarcliff Burgomaster 9th sire the steer that held the world's record price for more than a decade.

Erica Energice 5th of Cannon's Ranch 950905

Sire: **Cannon's Blackamoor 2d 661357**	Warren Cannon 574326	Bandolier of Anoka 7th 510437
		Bethel Queen Mother 4th
	Globehill Blackbird 2d 536225	Kanimura 4th of Briarcliff
		Briarcliff Blackbird 99th
Dam: **Erica Energice 2d of Cannon's Ranch 763769**	Paulines Bandolier of Anoka 744879	Bandolier of Anoka 10th
		Alloway Pauline 36th 589316
	Erica Energice 540882	Blackcap Rev. B. 3d 467677
		Erica Energice B. 58th 437677

Calved March 21, 1946. Represents one of the best female strains produced by El Jon Farms. A full brother to her sire is doing a wonderful job at Glen Angus Farms, A double bred Bandolier of the highest order.

Victor Cannon **Woodstock, New York**

Chemung Farms

Offering 4 Bred Heifers

at the

Northeastern Aberdeen-Angus Breeders' Sale
Ithaca, New York, May 17th

3 by Briarcliff Pride Lad 8th 588634 1 by Pride Lad of Briarcliff 688511

Sire of our RESERVE CHAMPION HEIFER at Ithaca last year.

Two Heifers of the popular KARAMA Family; One McHENRY BARBARA; One BLACKCAP EMPRESS. . . . All bred to EBONIER of ANOKA 814417, our son of BANDOLIER of ANOKA 10th, whose first Daughters are exceeding our greatest expectations.

▪ ▪ ▪

Mr. & Mrs. Eli H. Bodine Chemung, New York

Eden Dee-L-Vee Farm New York

4 for the '47
Northeastern Breeders' Sale

Saturday, May 17th Live Stock Judging Pavilion Cornell University **Ithaca, New York**

1 Dee-L-Vee Lassie 2d 924860

Sired by EVENTUATION of CREMONA 9th and out of DALKEITH LASSIE, who was Reserve Champion at the 1942 Northeastern Breeders' Show and Sale. Here is a splendid foundation Heifer SELLING OPEN.

2 Dee-L-Vee Erosa 4th 924858

Sired by EVENTUATION of CREMONA 9th and out of ANDELOT EROSA 2d. A full sister to this Heifer was a First Prize Winner and was sold at $1,750.00 at the 1944 Eastern Regional. Another full sister has also headed her class at this sale. You can look for a good one, when you see this Heifer.

3 Dee-L-Vee Maid of Bummer 2d 876436

First Prize Winner at the Erie County Fair, sired by ANDELOT PRINCE ESTON and out of BETHEL MISS BURGESS. Here's a great female, sired by a top young Bull, out of an excellent Cow, and from one of the greatest families of the breed—and along with that, she sells bred to EVENTUATION of CREMONA 9th.

4 Dee-L-Vee Blackberry 876432

Another ANDELOT PRINCE ESTON daughter and out of BETHEL BLACKBERRY 2d, a half sister to the dam of Dee-L-Vee Maid of Bummer 2d. Like her half sister, "BLACKBERRY" will sell bred to EVENTUATION of CREMONA 9th. If you get bored looking at foundation females—then you need not bother with this one.

In general, we want to state that EVENTUATION of CREMONA 9th, our Senior Herd Sire, is by GLENCARNOCK ERIC of CREMONA, the 1940 International Grand Champion. "9th" has, perhaps sired more tops than his sire—at least as far as we can determine. . . . ANDELOT PRINCE ESTON, our Junior Herd Sire, is by BURGESS ESTON 2d and out of IMPORTED POLETTA of NISBETHILL. We are counting heavily on this cross—and it should work out satisfactorily.

ALL OF THESE HEIFERS ARE VACCINATED.

Visitors Always Welcome

D. L. Volker, Owner **John Frenzel, Herd Manager**

Our First Draft Sale . . . Saturday,

8 Bulls - 50 Females

Herd Sires in Services . . .

EILEENMERE 291st, a double bred EILEENMERE 32d grandson of 85th, thus a half brother to "500th". . . . EILEENMERE 929th, a top Bull sired by the 1946 International Grand Champion, EILEENMERE 500th. . . . BARD 3d of WOODLAWN, well bred and excellent type. . . . MICHAEL ENVOY of GREENBRIAR, one of our Senior Herd Sires, out of the 1946 Grand Champion Female of the Ohio Show and Sale. . . . Write for your catalog today.

BARBARA of GREENBRIAR

Sired by MICHAEL ENVOY of GREENBRIAR and bred to EILEENMERE 291st.

REVOLUTION of GREENBRIAR 2d

A real herd sire prospect sired by MICHAEL ENVOY of GREENBRIAR.

ROBERT E. GREEN, owner

Farm located on U. S. Highway 41

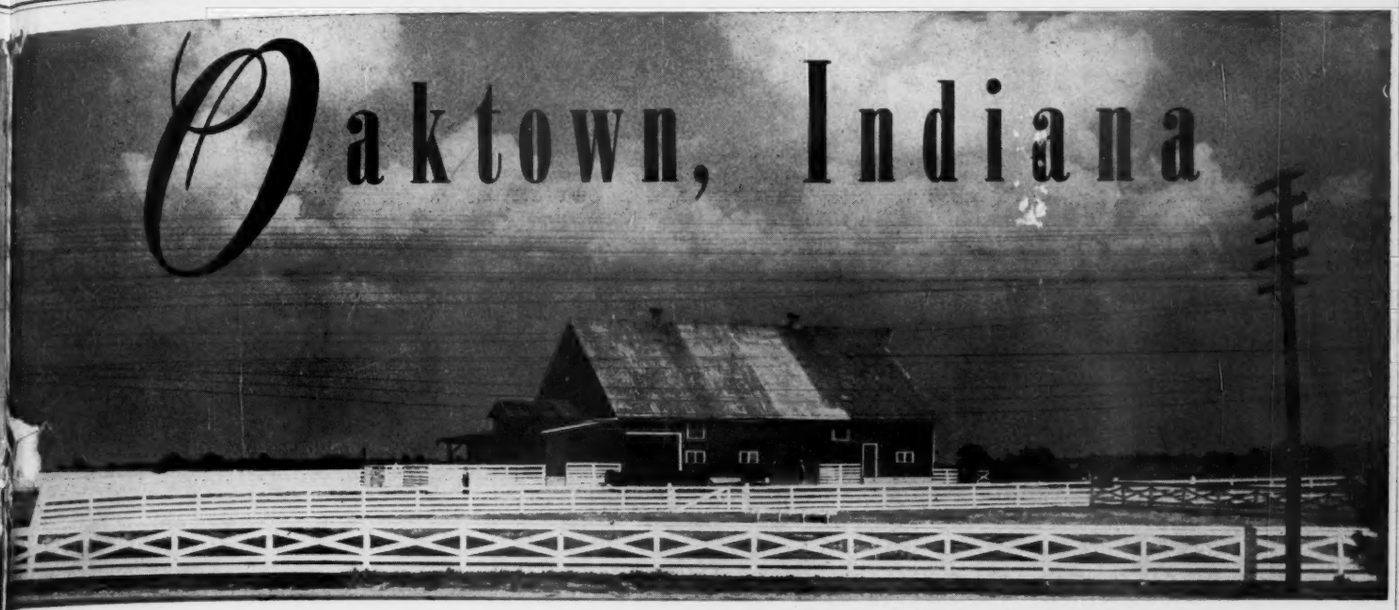

May 3d *at the Farm*

Special Features . . .

Two good daughters of EILEENMERE 500th; Heifers bred to EILEENMERE 291st, son of EILEENMERE 85th the 1935 International Champion; and EILEENMERE 929th, son of EILEENMERE 500th, the 1946 International Champion; Daughters of POSTELMERE bred to BARD 3d of WOODLAWN. . . . Also Show Heifers and Herd Bull Prospects. "Individuality with Blood of Champions".

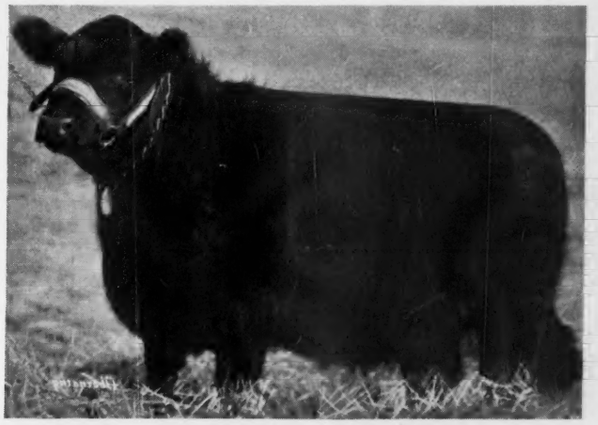

BLACKCAP of E. WOODLAWN

Sired by Postelmere and sells bred to BARD 3d of WOODLAWN.

ESTAMERE 14th

Daughter of EILEENMERE 500th and bred to EILEENMERE 929th, a son of "500th".

E. ERICA of WOODLAWN 3d

By POSTELMERE and sells bred to BARD 3d of WOODLAWN.

1 Mile North of Oaktown, Indiana

JACK HOTTLE, herdsman

and young heifers, all of their sustenance has been derived from grazing. The only hay we have fed this winter was during that bad blizzard Colorado had in November. And this feeding lasted only about a week.

"All of the cattle are in good shape. One of the associates with the Trinidad Live Stock Commission Co., who is familiar with all of the cattle in this section, told us our cattle are in the best condition of any that he has seen. This certainly speaks highly for the breed. If some time later you want to run an article on this subject to convince some of the old time ranchers I would be more than pleased to furnish additional details."

•

FOUR BOOSTERS.

The Welch family, of Lincoln, Illinois, has four Aberdeen-Angus boosters—Mr. and Mrs. Robert Welch; Bobby, age 12; and Tommy, who is 11. "We got our first cattle from J. Garrett Tolan in 1936," writes Mr. Welch. "Each year we try to make our herd a little better.

"We think our herd is as good as any of its size, and better than some. Among our females we have one daughter each of Revolution 7th, Eileenmere 15th, Eileenmere 585th and Black Enecho. We have four daughters of Eileenmere 32d and three of Eileenmere 500th, as well as five granddaughters of Eileenmere 85th. Our herd sire is Eileenmere 517th and our junior sire is a son of '85th' and out of Blackcap Tolan 57th."

•

A REPEATER

In the JOURNAL of January, 1945, was a picture of young Jimmie Devoe and his grand champion heifer at the strong Huntington, Indiana, 4-H show. Now his mother, Mrs. Wilfred D. Sprinkle, of Huntington, Indiana, encloses a picture of Jimmie with another champion heifer that topped a show of ninety-seven head two years later.

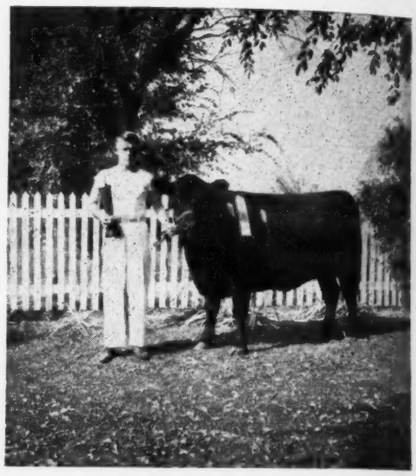

"At the time Jimmie started her on feed she tipped the scales at 710 pounds and at the fair she weighed 1,260 pounds. Her ration consisted of 100 pounds of oats, 300 pounds of corn and soy bean oil meal as supplement.

"His grand champion heifer of two years ago, Queen Joan J. 2d, is on the farm and is the foundation of his own herd. Now he has two champion heifers, both bred, a heifer coming on for the 1947 shows, and a young bull calf."

Certified 1604

Hildene Farm

Accredited 16215

MANCHESTER, VERMONT

Registered Aberdeen-Angus—Young Breeding Stock for Sale
Now offering 2 Queen Mother, 20 month old Bulls

Herd Sire:

General of Le Baron 695819

Sire: EPPONIAN of ROSEMERE 8th — Dam: ESTHONIA of PAGE 5th

VACCINATED CALVES — Our Matrons are all of Royal Lineage

H & L Farms

Watch for
Our Consignment

H & L Farms — **Marlboro, New Jersey**

H. E. WETTERBERG — DR. LOUIS F. WETTERBERG

Newmont Farms, Claremont, New Hampshire

ABERDEEN-ANGUS

Don't miss a visit to the
New England Sale, Rochester, New Hampshire, May 31st

•

Our Consignment

Rose Briar of Newmont 906085

A Classy Young Bull; Calved September 21, 1945; Vaccinated; In Style, Smoothness and Quality he is like his sire WINTONIER 4th, THE INTERNATIONAL GRAND CHAMPION BULL in 1941. . . . His dam is by REPEATER of WHEATLAND 4th; certainly a Top Strain.

Karama of Newmont 918363

An especially desirable Heifer; Calved June 21, 1945; Vaccinated; Sired by GLENCARNOCK ERIC of CREMONA 2d, by the INTERNATIONAL GRAND CHAMPION, GLENCARNOCK ERIC of CREMONA. . . . Her dam, TACARO KARAMA, is sired by GENERAL of CREMONA, a half brother to the CHAMPION, and out of a Cold Saturday KARAMA. . . . **Furthermore, KARAMA of NEWMONT, was served January 1, 1947, by STATELY of NEWMONT, a very good son of WINTONIER 4th.**

Display Barn is on the all weather State Road routes Nos. 11 and 103. . . . Cattle can be seen night or day. . . . Vaccinated Herd.

Mr. and Mrs. M. C. Sherman, Owners — **Max C. Sherman, Jr., Herdsman**

Hockhockson Farm

EATONTOWN, N. J.

Dr. R. A. Cooke Owner — **A. N. Schanck** Supt.

Beef from a Maximum of Roughage

WELL BRED two-year-old steers have again made good beef with a relatively small amount of grain in a feeding test recently completed by the Animal Husbandry Department at the University of Missouri. Because similar results have been obtained now in three tests the plan of management used can be regarded with confidence. The plan consists of starting with calves, roughing them through two winters, grazing through two summers and following the second summer on pasture with a short period of grain feeding in dry lot. Such was the treatment of sixteen two-year-old steers marketed December 16th, 1946, at the St. Louis terminal market.

The cattle were well accepted on the market and the data secured on the dressed beef show that the beef was of satisfactory quality. Armour & Company paid $29.00 per hundred for these steers which was the top price that day for them; the dressing percentage averaged 61.1 based on warm weights and the carcasses averaged "Good" according to an official Production Marketing Grader.

This beef was marketed after twenty-eight days dry lot feeding during which time slightly less than seven bushels of corn were consumed per head—the corn silage fed to them through two winters obviously supplied them some grain. The remainder of the grain, from 400 pound calves to a final market weight of 1140 pounds, was made on roughage and pasture, the pasture being responsible for about 60% of the total gain produced.

In the preceding month (on November 18), thirty-two steers handled in a similar manner sold at the same market for an average price of $26.50, dressed 61.4% (warm weights) and graded "Good" in the carcass.

Three essential factors must be met if this system works. They are: (1) the feeder calves selected must be of choice grade, A RESULT OF GOOD BREEDING; (2) abundant roughage of good quality must be provided in winter and (3) pasture furnished must be abundant and of excellent quality.

In this test, choice steer calves purchased from Texas were used. In the two preceding tests, choice steer calves were used. This plan required cattle to be kept for two years and it is highly important to start with well-bred, smooth, yet rugged calves with thick natural fleshing. Besides more satisfactory feedlot performance these cattle have another advantage, namely, superior conformation can be substituted to some extent for extra fat required on cattle of less desirable shape and of lower inherent tendency to fatten. In these tests cattle were carried to the grade of "Good". On the market, there are two grades higher; namely, choice and prime. But normally, "Good" grade beef is advantageous for both the feeder and the consumer.

Besides cattle of good quality, the other essentials are good roughage in winter and good pastures in summer, both in abundant amounts. Corn silage, legume hay, and a home-made mineral mixture have been the components of the winter ration. As for pasture, many different kinds would work in this system but small grain-lespedeza was used principally in these tests.

The experiment station of the University of Missouri, College of Agriculture, has made extensive research on pasture crops. One showing early promise was that of wheat and Korean lespedeza. On land that is even low in fertility, good lespedeza is produced with little land tillage. Year after year, in fact ten years at this station, closely grazed lespedeza fields have been cultivated in the fall with a field cultivator, then drilled to wheat. The lespedeza reseeds itself. Ordinarily by the middle of April cattle are turned on the wheat. By the first of June, the wheat has been grazed off completely. The cattle aren't removed; they remain on the same field, grazing lespedeza usually until about October 1st. Lespedeza is rugged, withstanding hot weather when blue grass has lost its "push". In many cases, 200 pounds beef gain has been made per acre during a grazing season on small grain-lespedeza. The pastures, however, must not be overgrazed. A good reserve supply of some other pasture should be available in case it is needed for a short period.

In handling cattle by this method, maximum use is made of home grown roughage. So far, it seems that to make maximum use of roughage the cattle must be kept for two years. However, anywhere along the line at younger ages cattle can be made to the grade of good; the younger the cattle, however, the greater the amount of grain required in this method substituting time, good roughage and pasture for corn.

For more detailed information of this system of management; one should write to the Animal Husbandry Department, University of Missouri, Columbia, Missouri, and request Missouri Bulletin Number 466 entitled GOOD PASTURE AND ROUGHAGE IN FATTENING CATTLE.

WALKING HORSE FARM
Purebred Angus
ROSEMONT, N. J.

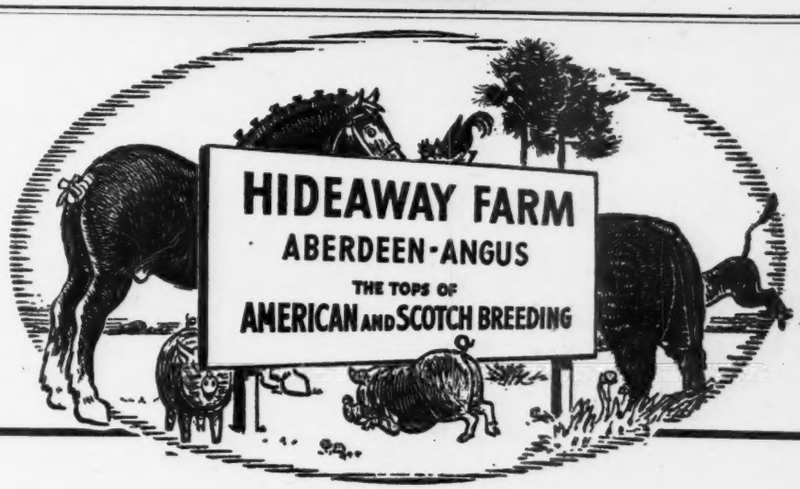

At the National Sale

We bought these two beautiful specimens of intense EILEENMERE breeding:

Glen Urquhart Blackcap 3d 886780

Bertram's Eileen 2d 932556

•

We have a curiosity to see how the blood will mix with our SUNBEAMS and BANDOLIERS and we couldn't experiment with two finer specimens.

W. G. MENNEN
President

CHESTER - NEW JERSEY

SILAS THOMAS
Manager

TON OF MANURE WORTH $9.00 AT CURRENT CROP PRICES.

At current crop prices every ton of barn yard manure that is produced on a live stock farm is worth $9.00, say agronomists at Iowa State College. This new, and higher, valuation on manure is a result of a six-year study at Ames on a rotation consisting of corn, oats, meadow and meadow with manure treatment. Application was at the rate of two tons per acre. But in addition to the actual dollars and cents advantage gained through the use of the organic fertilizer there were other advantages—better working soil, greater water absorbtion and less erosion.

Where manure was applied on corn ground, the average yield was 82 bushels per acre. On the same ground without manure, the average yield was 59 bushels per acre. On oats ground, the application of two tons of manure annually boosted average yields from 47 to 60 bushels. And the hay yield was increased from 2.3 to 3.2 tons per acre.

The agronomists say these results serve to point even more strongly to the value of manure on the farm and the need to conserve and utilize it properly. Careless handling and storing of manure, they state, often result in large losses.

To insure the greatest returns from manure, farmers are urged to

1. Use sufficient bedding in barns and sheds to insure absorption of the liquid.

2. Haul directly from barns to the field whenever possible, plowing or disking in as soon as possible, especially on sloping land.

3. Store manure under a roof and on a water-tight floor. Manure keep best when well packed, making cattle sheds ideal storage places.

4. Spread ahead of corn.

5. Apply lightly and evenly.

Greater returns per acre are obtained with two tons per acre rather than with heavy application. One should plan to cover all of the corn acreage rather than apply manure too heavily to only certain fields, the Ames men say.

The agronomists emphasize that in addition to increasing crop yields manure is valuable in other respects such as adding organic matter to the soil and helping to prevent erosion. College tests indicate that organic matter declines only a third as fast where manure has been applied to the soil. Organic matter gives the soil its life, prevents it from baking and becoming cloddy, gives it capacity to hold water and makes more plant food available. Thus, it is a highly important soil quality. Because manure enables the soil to absorb more of the water which falls on it, less water runs off, and erosion is reduced.

Herbert's Hill Farms

. . . . . West Chester, Pennsylvania

A few heifer Calves now for sale, sisters to our champions.

T. B. and Bang's Accredited

HERBERT F. SCHIFFER, President

Man who Can't Say No!

(Continued from page 66)

be Mrs. Tolan, Sarah Ann, John or "Tex".

"No, I'm not planning on buying anything," Garrett will drawl, "just want to see the cattle sell and visit with the boys."

The sale starts with the "boss" of the Eileenmeres in the seats. A likely looking heifer or cow comes in the ring, preferably the latter, with a good calf at foot. The chances are that in a case of this kind that a few bids will be made, and it is also possible in a fair percentage of cases that the cow in question goes to Tolan Farms.

"She looked like a brood cow and I just couldn't let her go at that price," Garrett will explain. "A likely looking young cow, with a good calf at foot to show that she is a good producer, has always been a pretty good investment for any breeder." The ability to see ahead, oftentimes picking them a little in the rough without benefit of extra feed or fitting, and always with an eye for that "look of a brood cow", has been responsible for much of the success of the Tolan breeding herd. This great collection of females now on the farm, coupled with the outstanding bulls that have been used since the days of Eileenmere 4th, and before, represents the efforts of sixty-five separate breeding establishments.

If any breeding program can be reduced to a formula the nearest approach would be the mating of "the best to the best" with an eye to the points in conformation that might need to be strengthened, that has been practiced by this pioneer breeder. From this plan of getting good females to mate with Tolan-bred bulls have come Eileenmere 500th, the 1946 International grand champion and rated as one of the greatest beef bulls of all time, the old patriarch, Eileenmere 85th himself, and many other greats of the show ring and breeding pen.

The place of these outside females, and a few outside sires, does not mean that a haphazard program of mixed breeding has been followed. Those who are familiar with the pedigrees of the Eileenmeres realize that a very definite program of line breeding is used. However, outside blood is introduced through the carefully selected females that have been purchased. The blending and intensifying of the strong points of the cattle from more than sixty other herds is back of the present Tolan herd. With an eye for a good one and the inability to say "No" Garrett Tolan believes he is farther along in seeking the ultimate in Aberdeen-Angus perfection than would have been the case had a narrower foundation been used.

The story is related by a fellow passenger in the car how, a number of years ago, a party of breeders were driving to an Aberdeen-Angus sale. The car was doing fifty or better, the party engaged in conversation and not paying too much attention to the passing scenery. A feed lot was passed containing a considerable number of Doddie calves. About that time Garrett Tolan asked the driver to stop; he had seen something he wanted to investigate. It took a half mile to get the car stopped and turned around. What he had seen in the lot was a thick Doddie calf. That this calf later went on to the grand championship of a major show under the Tolan banner is another example of the "eye for a good one", possessed by the master of the Eileenmeres.

Garrett Tolan came by his nack of picking the good ones naturally for his father, John Tolan, was an extensive cattle feeder and dealer. And at a very early age young John Garrett Tolan was helping as a drover, either taking purchases to the Tolan farm for further feeding, or helping drive them to market. In this sort of business one has to be a good judge of values, of quality and "do-ability." Picking them in the rough with an eye toward the finished product and the butcher's hook was the post graduate course taken by Garrett Tolan at an age when most boys are concerned with marbles and air rifles. That he bid $9,000.00 for an Aberdeen-Angus bull, then a record price, when he was still in his 'teens, and on his own initiative, was one of his early experiences in the pure bred Doddie business. No, he didn't make the last bid on that one. The bull was Imported Prince Ito, and the purchaser with the final bid of $9,100.00 was B. R. Pierce, of Illinois.

But getting back to a few years ago and the matter of picking the good ones. It was a sale in Missouri and Garrett Tolan was there. Whether he had promised not to make any purchases we don't remember. "A young cow came into the ring and she was a good one; she looked like a brood cow. I started to bid on her and got her for $300.00. Up until then I hadn't paid any attention to her pedigree. But when I looked at it I saw that it wall all right. The pedigrees on that kind usua'ly are."

It might be related here that the $300.00 cow was Edwina 7th G. M., bred by Grover Moritz, of Missouri. Mated to Eileenmere 85th she produced as one of her good calves the mighty Eileenmere 500th. Had Gar-

Bonniecroft Farms

For Those who came in Late

It is still in season to announce again our acquisition of BAR PRIDE ERIC 2d, a true son of RAVENSWOOD PRIDE ERIC, out of BARBARA ESCORA of WHEATLAND. Our enthusiasm is self-explanatory because this young fellow complements in every sense our Senior Sire, BLACK REPEATER C. S., the Bull whose prepotency has merited very definite recognition. He, the double-bred grandson of JOCK of WHEATLAND, and his Junior Partner the son of a great Bull out of a half-sister of JOCK! We don't have to follow the races to know a sure tip on the "DAILY DOUBLE" when we see one.

Renfrew **Bonniecroft Farms** Pennsylvania

BUTLER COUNTY

rett Tolan been too pedigree conscious, or if he had not cared for females of the Eisa Trojan Erica family, the breed today would not have had one of its outstanding sires. Not that the master of the Eileenmeres is opposed to families as such; rather it is a matter of "handsome is as handsome does." The sire comes first, then the cows to mate with him. They have to be good cows with conformation, character and breeding. That they happen to belong to a popular family is secondary. To remain in the herd they must be of a producing family.

That such a breeding program creates families of its own, might be mentioned. The Tolan Blackcaps, the Blackcap Missies, the Ellunameres, the Ectessas, and others, are justly popular. But Garrett Tolan would be the last man to talk of them as such; rather, he would stress the top sires and dams responsible for making them good cattle. It is a breeding program that has produced three International grand champion bulls in modern times and five female grand championships at the International in the same span of years. It is a breeding program that produces.

One could spend many hours with the Tolan family and the anecdotes of the great of the breed—great men and great cattle. Fewer families are closer knit in a common cause. Even young Gary, the grandson, has as his favorite plaything—when he can get at them—cutout reproductions of the Eileenmere grand champions. Time passes quickly in the Tolan living room. Nearly a half century of the great bulls and cows that have made Aberdeen-Angus history pass in review. Stories of the great Pat Donohoe who said that "when a cow can turn and lick her side her neck is too long." Of Lord Fretful—"and he certainly was given a name that fit him"—who required the services of five men, a nose ring, bull staff and strong rope to hold him in the Kerrick sale.

Of the cattle that have made history in the Tolan herd—old Ectessa who raised fourteen calves, thirteen of them who made the show herd; Evergreen Lady C., who was taken in payment on a debt and who became the foundation of some of the great Tolan cattle; of the great producer, Blackcap Missie. And of the great bulls of past and present—Black Woodlawn, whose type, smoothness and style would make him a great bull if he were alive today; of Erwin C. "who had the greatest quarter I ever saw until Eileenmere 500th came along." Of famous bulls who were great in the show ring, but who were no "stall bulls"—the 85th always looked good in the stall, or in the pasture, Garrett recalls, while the 500th is the same kind of a showman.

"If a man must make a choice between having a good herd of Aberdeen-Angus and owning a farm he will be much farther ahead owning the cattle and renting a farm," is one of Garrett's beliefs, "I know from experience that is the decision I would make." In any cattle conversation the question of size always comes up. Garrett is not a believer in extremes in size, either way. Pulling down size by mating a big one with a little one is unsatisfactory at the best, is his conclusion, "you get that mixture of size in the calves. I have always figured that full brothers should look alike, but they won't if you mix these extremes in type." Or of the matter of purchasing foundation cows—"a heifer's first calf pretty well determines the way she will produce. If you buy a young cow with a good first calf at foot the chances are she will be the kind to own."

But as pleasant as is a chat by the fireside with the man who developed the Eileen-

Valley Vista Farm

Presenting Our 2 Herd Bulls

Carbonier 3d of Winton

and

Pridlemere of Le Baron

A double bred Grandson of the INTERNATIONAL Grand Champion—EPPONIAN 8th of ROSEMERE. You are most cordially invited to visit Valley Vista, and inspect our Herd and our Herd Bulls.

C. B. Feagans, Jr. Rt. 3 **Lynchburg, Virginia**

Adams Plantation

Lynchburg - - - Virginia

Sold Out at the Present Business has been so good, the demand so strong throughout 1946 that we have nothing for sale at this time except young calves. We don't like to sell seed stock at that age, for we want to know what we are selling. However these calves grow and grow fast, so in a little while, we'll again have the "FOR SALE" sign out.

Our Herd Bulls

Elbar Black C. The 1943 Reserve Grand Champion Bull at the National Sale. We have had many top calves by him.

Eileenmere 645th He's a son of J. C. Penney's $30,000.00 EILEENMERE 487th and a full brother to J. Garrett Tolan's EILEENMERE 999th, a Bull who has been adding his full share to Tolan's winnings.

Eppy Blackbird 4th of Le Baron Sired by EPPONIAN 6th of BROADVIEW and from a show daughter of ENFILEEN'S BANDOLIER 2d. He's a full brother to Le Baron's "MODEL" Bull, Le BARON EPPONIAN. Although he's just a youngster, we have high hopes for him.

JULIAN ADAMS, Owner — **Lynchburg, Virginia** P. O. Box 581 — J. O. SNIDER, Manager

Green Hill Farms

See Our Consignment at
Staunton District, Virginia Aberdeen-Angus Association Show
and Sale, Monday, May 5th, 1947

•

Featuring

4 Select Daughters

of

Epponian 2d of Broadview 560598

Son of EPPONIAN of ROSEMERE 8th, the 1936 International Grand Champion Bull.

•

Some Young Stock for Sale at the Farms. Inspection Invited.

•

GLEN E. YOUNT, Owner
F. WILBUR GROVE, Herdsman

Staunton, Virginia

Mr. and Mrs. L. W. Turner owners

Old Elkton Farm

FOREST, VIRGINIA

ABERDEEN ANGUS CATTLE — Breeders of Excellent Foundation and — HAMPSHIRE HOGS

★

Recent Additions

At the Mercer County and Frank Bradley Sales we added two splendid BALLINDALLOCH GEORGINAS, one excellent BALLINDALLOCH JILT, an outstanding MAID of BUMMERS MISS BURGESS and a herd improving EBOREA ELBA. Each of these five Heifers are sired by the right type herd bull.

Seed Stock

OLD ELKTON is in a position to offer quality breeding stock, BOTH SEXES. When your travels take you to VIRGINIA, stop by and see what we have to offer.

★

Herd T. B. and Bang's Accredited

Whitney Grove, Manager — **Henry Irvin, Herdsman**

One of the Great Young Bulls in Service at Red Gate

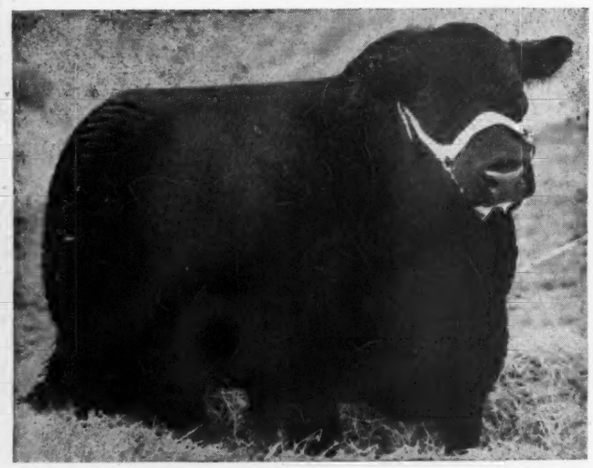

Eventuator of Red Gate

Sired by the great ROCK REVOLUTION, he by REVOLUTION of PAGE 2d, 1928 International Grand Champion Bull, a son of the immortal BLACKCAP REVOLUTION. . . . His dam a McHenry Pride daughter of EVENTUATOR, he by EVENTUATION of PAGE, 1930 International Grand Champion Bull.

Breeding Tells and Carries On!

His full sister McHENRY PRIDE of RED GATE was SUPREME CHAMPION at the 1942 Virginia Breeders' Show and Sale. A three-quarter sister ERICA ROSE of RED GATE was SUPREME CHAMPION at the 1941 Show and Sale.

INSPECTION INVITED

THE GATE IS ALWAYS OPEN AT RED GATE
VISITORS WELCOME . . . ANY HOUR . . . ANY DAY

Edward Jenkins
Owner-Manager

Red Gate Farm *"In the Blue Grass Section of Virginia"* **Millwood, Va.**

10 Miles East of Winchester, Va. 65 Miles West of Washington, D. C. on U. S. Route 50

meres one cannot pass up a chance to visit the herd, regardless of the weather. The Tolan breeding herd is handled on a very practical basis. One pasture was visited containing some of the top cows of the herd, a truly great collection of producing females. Yet these cows had gone through the winter without any shelter except that offered by some timber. However, they had received silage and hay and were in good condition. For Garrett Tolan believes it poor policy to let cows go down in flesh during the winter. It is easier to hold them at a good level than it is to try to get them back up. And there is also the matter of the effect on the calf crop. A typy young cow with a lusty bull calf at foot, a youngster only a few days old, was spotted in the timber. "There's one of the calves by 500th", Tex Spitzer informed us. And he was quite a fellow, with the head, width and compactness that would do credit to his illustrious sire.

"Recognize that old girl over there?" was a query from Tex. "You've seen her before." Yes, we had. She was none other than Blackcap Tolan 35th, the only three times International grand champion female. This was back in 1934, '35 and '36. But in spite of the intervening years and a winter in the open the old girl still was an impressive Doddie female. Injured in calving her producing record was cut short. But in March she came in heat again and was bred to Eileenmere 410th, one of the good bulls on the farm.

Then into the car and a drive of more than a mile to another part of the farm. With more than two sections of land to roam over one can do a fair amount of traveling in an afternoon. Here in a small pasture with trees for shelter was the fellow we had been looking for—Eileenmere 500th himself. Naturally he was down in flesh from International time and has been working hard. But he is as impressive a bull as one will see in a long time. Every inch a champion, and knowing it, 500th posed himself perfectly. "We have a hard time keeping him down in weight," says Tex. "He is naturally a good doer. On top of that he is quite a favorite with the boys and I guess they figure they are doing him a favor by slipping him a little extra feed once in a while." In more ways than one Eileenmere 500th is a remarkable bull. At his prime as a show bull when a two-year old he was used extensively, then, with the resumption of major shows, was put in show condition and campaigned during 1946 at past four years of age. That he was undefeated either in class or in championship showing every time he was led out is known to all Doddie followers. Now back in the harness with the record as a sire of championship calves, as well as being a champion himself, 500th is strikingly impressive. He looks a bull that will wear well.

We didn't have time to see the old patriarch himself, Eileenmere 85th. But a number of the calves being dropped on the farm are by him and John and Tex figure on breeding ten or fifteen cows to him this spring. The main reason 85th wasn't visited was due to the fact that there are so many good bulls on the Tolan farm that the waning light of day permitted the inspection only of those close at hand.

There was Eileenmere 585th in his paddock, feeling his oats and his head covered with dirt. But even this camoflauge could not hide one of the strongest headed bulls of the breed. For 585th has one of those heads that cannot be forgotten—tremendously powerful and masculine and giving the impression of being sculptured in marble. That the rest of the bull back of

White Farms

are happy to present

Elga's Masterpiece of Kintyre 839760

Sire: KINTYRE'S MASTERPIECE 731197	Blackbird Barry 2d 570435	Blackcap Barry 499747	Bandolier of Anoka
			Blackcap Bardella
		Blackbird Quality Twin 2d 499746	Bandolier of Anoka
			Blkbd Quality S. 2d
	Briarcliff Miss Burgess 83d 569909	Barbara's Ensign 403861	Ensign of Page
			Barbara McH. 40th
		Briarcliff Miss Burgess 58th 479364	Barbara's Ensign
			Miss Bur. McG. 24th
Dam: ELGA of KINTYRE 775262	Blackbird Barry 2d 570435	Blackcap Barry 499747	Bandolier of Anoka
			Blackcap Bardella
		Blackbird Quality Twin 2d 499746	Bandolier of Anoka
			Blkbd Quality S. 2d
	Briarcliff Elga 5th 569927	Briarcliff Blackstone 511209	Briarcliff Prudent
			Briarcl. Blackeyes 7th
		Briarcliff Elga 3d 528921	Barbara's Ensign
			Thorndale Elga

The Grand Champion and Top selling bull of the 1946 Southeastern Regional Show and Sale, Atlanta, Georgia.

He is an intensely bred, BANDOLIER of ANOKA Bull and is one of the Top Herd Sire Prospects sold during the past year. He is short legged, thick, with a typical BANDOLIER head, and we expect great results from his services in our herd.

MASTERPIECE is assisted in our herd of some forty top cows by:

Pride Eric of Rowan

A top MISS BURGESS son of the $25,000.00 RAVENSWOOD PRIDE ERIC.

We always have young cattle, both Bulls and Females for sale

White Farms Salisbury, North Carolina

IMPORTED HERD SIRE AT BRAYS ISLAND

Combines a concentration of the best blood in the great "Burn" and "Dunira" herds in Scotland

BAR OF GARVAULT 636913

Bred by John C. Grant, Garvault, Advie, Morayshire, Scot.

A bull with a most excellent quality of flesh and hindquarter.

SIRE: Baretos of The Burn	Proud Baljuan of The Burn	Grekor of The Burn	Korona of Dunira
			Grevelda of The Burn
		Pride of Balgean	Jorum of Ballindalloch
			Pride of Balguish
	Barisal of The Burn	Gawler	Esquimo
			Genus
		Barala of The Burn	Everil of Ballindalloch
			Blackbird 20th of Braevail
DAM: Barboa	Walford	Black Beau of Dunira	Erman of Dunira
			Black Beronia of Doonholm
		Winifred of Garvault	Elcon of Garvault
			Witch of Ardmore 8th
	Bevona	Black Beau of Dunira	Erman of Dunira
			Black Beronia of Doonholm
		Black Betty of Garvault	Elcon of Garvault
			Black Berry of The Dell

His sire "Baretos of The Burn" was a Perth winner as a yearling. He is also a great grandson of "Korona of Dunira", a bull whose great breeding record is well known in Scotland. He is likewise a great grandson of "Jorum of Ballindalloch", three times champion at the Highland Show in Scotland. His dam is a daughter of "Grawler", a bull that sired many of the best cattle produced at The Burn.

His dam "Barboa" was a real brood cow and a double granddaughter of "Black Beau of Dunira", a son of "Erman of Dunira," champion bull at the Royal Show in England, and the Highland Show in Scotland.

THEY MUST PAY—OR—THEY DON'T STAY

Write us your needs *Visitors always welcome*

William Reid, Herdsman

T. B. and Bang's Accredited

BRAYS ISLAND PLANTATION

F. B. DAVIS, JR., Owner

YEMASSEE, SOUTH CAROLINA

that powerful head is built to match goes without saying. He has fire and agressiveness without being hard to handle, making him the kind of bull that takes the eye from the first.

Then there is Epponianmere, another bull hard to fault; Eileenmere 999th, a great young fellow with that natural fleshing and silky feel for which the Eileenmeres are noted. Then there was the newest bull on the Tolan farm—Eva's Bandolier Lad, from the Central Regional Sale of last fall and purchased from William E. Scripps, of Michigan. Sired by Barbarian Grenadier G. R., and out of a daughter by Bandolier of Anoka, he is being used quite heavily in the Tolan herd. From the standpoint of type and breeding his calves should fit well into the Tolan program. Not at home at the time was the young bull, Eileenmere 1000th, a son of 500th and a double bred Eileenmere 85th bull. He was being used, on lease, in the Edwards Brothers herd in Canada.

Then there are the females—enough top ones to start a dozen good herds. And they all have the look of a brood cow. Out of the lot and enjoying themselves to the utmost were some of the heifers for the June sale. Easily picked out was Enquiry Dell W., the 1946 International reserve champion. But she was not alone, or a stickout, in this group of females. There were scores of others with the same breediness and thickness. There was Eulimamere, a great daughter of the 500th; Pridemere T., a first prize winner at the National Show at Timmonium. In another group presented by John and Tex was another 500th daughter—Blackcap Tolan 150th, the International grand champion of last fall. No, she doesn't sell. With another great bunch of heifers bred and being put back into the herd. With her was another heifer of particular merit, Paulinemere, another daughter of the 500th.

The habit of not saying "No" to a good one—"because she looks like a brood cow"—has resulted in one of the greatest Aberdeen-Angus herds of all time. For at home Garrett Tolan has had the great bulls to mate with these cows—Eileenmere 4th, Eileenmere 15th, Eileenmere 32d, Eileenmere 85th—and now a great battery of bulls headed by Eileenmere 500th, 585th, and the others. And although there are now 190 cows in the Tolan herd, plus first calf heifers, and other young stuff, around 500 Aberdeen-Angus all told, it is likely that this will continue to be the policy.

You can bet that when one comes in the ring that looks like the making of a brood cow, and Garrett is present, there will be some bids made on her. "There are a lot of so-called little herds producing great cattle. You never know where you will find one that will be the dam of a grand champion."

Down in the Abraham Lincoln country of central Illinois this policy has produced a lot of blue and purple ribbons.

Mt. Pleasant Farm

Herd Sires:
BLACKBIRD JOCK T. C. 748794
EPPONIAN PRIDE ERIC 837629

MR. & MRS. M. T. WHITING, Owners
REISTERSTOWN, MARYLAND

Diary of Minnesota Breeder

(Continued from page 72)

passengers. They are mostly happy but some are in tears as they say goodby, many for the last time. One cannot help but wonder when one sees the Statue of Liberty fade in the haze of fog and sky scrapers how one will be affected by her on the return voyage. As I looked at the heterogenous travelers, it strikes me that here is something unusual in these times—2200 people with the same destination. Saw Jadwiga at boat drill. She is to report to police on debarkation. Looks bad for her. She traveled tourist class, so did not see her again.

Met my table group: Renold Pat Morin, head of AP Europe, Eric Glaisher, English ex-banker who lives in Madrid, Spain, Cecil Blyth, a fur magnate in the British Empire, and Reginald Goldstone, also in the fur business. After dinner the five of us started a social poker game which lasted until four in the morning.

The menu was written in French, which is the International code for meals. As I have only a slight knowledge of French, ordering a meal often would result in some startling surprises. The silverware also was difficult for a farmer, but by the end of the trip I could eat anything from the back side of a fork held in my left hand, except peas. My record on peas is five—try it yourself.

The ship has considerable roll, possibly due to the amount of resistance of her broadside. The dining room is usually well filled in spite of it.

Monday, January 20: Slept late, so no breakfast but one can always have tea in the lounge. Met Pat Frank, the man who wrote "Mr. Adam." He is with CBS and is stationed in Vienna. Pat has been a correspondent for twenty years and was with the air forces through the Italian campaign. He and Pat Morin and Cecil Blyth and I played bridge in the afternoon.

Met Otto Nobis, of Davenport, who is to be one of the judges at the Perth Show. Also Frank Harding, of Chicago, and his Churchillian cigar, J. A. Fox, the Shorthorn breeder from Nebraska, and Duncan Bull, the Jersey breeder and importer from Montreal. We had highballs with Jan Masaryk, Czeckoslovakian Premier. Mr. Masaryk is a very interesting individual and a person who has a wealth of human understanding.

Have now established a reputation as The Minnesota Farmer. This came about at our first meal on the trip when I introduced myself as just a Minnesota farmer. Now the saying goes for anyone who does anything unusual and the boys are really ribbing me with it. Poker again tonight, still playing with considerable luck at four o'clock.

Tuesday, January 21: Slept late (just take that for granted after this). Heavy discussion of international politics at dinner. The two Londoners lean toward the Labor Government. Eric Glaisher is a decided Tory but a very fine Tory. Pat is an internationalist and I'm still the Minnesota farmer. After the fireworks, Franco was still doing a good job for Spain as far as Eric was concerned. Bevin was doing the best he could for England, according to Reg. Pat thought there was still a little hope for the world with proper leadership, and Minnesota was still a good place to raise Aberdeen-Angus.

Pat Frank was to have joined us for poker but saw him before dinner and he had his first case of sea sickness in twenty years of travel. He still had his sense of humor, however, so I knew he wouldn't jump overboard. Poker still o. k.

Wednesday, January 22: The ship still rolls; one becomes tired bracing oneself against it. One broken leg on ship today

Point Farm, St. Leonard, Maryland

Consigns to the
Maryland Sale, May 12, 1947

•

Two Daughters of **Mignonne Eric of Point Farm**

Emmersonia 3d of Point Farm 891978

Katinka 7th of Point Farm 891976

MINONNE ERIC 855125, son of GLENCARNOCK ERIC of CREMONA 529001, give a good account of his Breeding Ability in the TWO DAUGHTERS pictured above. . . They sell bred to MELFORD MARSHALL GEORGINA 778820, a good Bull doing a good job at POINT FARM.

ACCREDITED T. B. and BANG'S
Calfhood Vaccinated

MR. & MRS. JEFFERSON PATTERSON
Owners

STANLEY HOUGHTON, Manager
Phone: Prince Fred 12F15

(not mine) and a few bruises. We have one of the best dining room stewards on the ship, a Mr. Cranham. He was so clever he could direct me to the right silverware without anyone's noticing. He soon learned to suggest the food best suited to each individual at the table and was concerned with our enjoyment of it. I believe he would be a good man on the UN Council.

The Queen is a little too large. The groups, with the exception of ours, are not yet well defined and as a result the gossip is not very reliable. People are still getting lost, and yesterday I opened my cabin door to find two ladies dressing. I had made an error of one deck, but nonchalantly told them I didn't mind if they used my stateroom as I had little need for it.

The poker still continues late. The English chaps are bearing down on us and Pat and I are digging down deeper than our winnings.

Thursday, January 23: Bulletin today tells us we will arrive Southhampton Friday 12:30, late due to bad weather. Life has now become routine, which is always more restful—if a person could only mix a little sleep with it.

Pat Marin spent seven months as a prisoner of the Japanese in the early part of the war and entered the European theatre at Salerno with the Texas outfit. He followed this theatre and wrote the journalistic masterpiece of the signing of the surrender on VE Day. If you threw the "Queen Elizabeth" at him he wouldn't even duck. Showed him a copy of the "Aberdeen-Angus Journal" and, Dick, he thought you and Fred and Gay were doing a big job. I can't charge you extra for this as Pat meant it and I did not doctor his statement.

Eric has invited us to Madrid for a holiday. He is anxious to serve us some of his fine wines and special dishes, one of which he calls Creadeas. He has a friend who breeds fighting bulls and is anxious for me to see his phase of the cattle business. To bed early. Poker not so good.

Friday, January 24: The ship was at the pier, there was not the usual roll, and expectations made sleep difficult. Too much determination to sleep. Awakened early to look at Southhampton. The ships, spars and derricks made a forest of maritime industry. A few slips away was the "Queen Mary" being refitted under the personal supervision of Queen Mary, the Queen Mother, who has a professional's understanding of ship engineering.

Had no difficulty with the customs. Had paid my $4.00 a carton tax on American cigarettes on ship. There were three special trains to take us to London. Shared a compartment with three ladies and one man. The train was very cold and an unpleasant little breeze was blowing up my trouser legs. As I didn't know the other occupants, I took out a couple of handkerchiefs and tied them around my trouser cuffs. A very fine lady about seventy across from me said in a quiet voice, "Just like a Minnesota Farmer." I almost sank to the rails. Wonderful how things get around. We picked up a nice conversation on the way and I received much sage advice.

Saw considerable bombing damage on the way up. Much of it had been repaired and streets, roads and bridges replaced. Cabs in London have been the same for the last twenty years and their size is regulated. They are small and can turn on a twelve foot radius. They buzz about like beetles and have no more respect for a Minnesota farmer than for a lowly Cockney. They all drive on the wrong side of the street, which makes it more hazardous for a curious American.

Arrived at the Savoy Hotel where there was heat. Otto Nobis and A. C. Fox came over from their hotel to get warm. One is always glad to see such good company when one is traveling alone.

Had wonderful service here for a farmer. There were groups of three buttons at convenient places—one for waiter, one for maid, and one for valet. The valet unpacked bags took care of clothes and shoes, and the waiter was always ready to serve tea, meals or drinks. Beats a wife all hollow. Had high tea a little after four, which included croumpets (cookies and tarts to us farmers.) At six o'clock I went to the Haymaker Theatre to see "Lady Windermere's Fan," a play of the music box variety. Had to return after dark through Picadilly Circus. Due to brown-out, which means pitch dark, I had to grope my way. Some tough looking characters, but no one bothered me.

Arrived at hotel (thank the Lord) about ten. The waiter brought me the best dinner I was to have for some time. Scotch broth, roast duck, dressing, vegetables, lager beer, cheese and crackers. Went to bed tired.

—o—

MRS. H. H. HACKNEY AGAIN HEADS MARYLAND BREEDERS

A large group of Aberdeen-Angus breeders, representing nearly half of the membership in the Maryland State Association, gathered recently in Annapolis for the regular annual meeting. The principal order of business was the election of officers and the discussion of plans for the coming year.

Unanimously re-elected were Mrs. H. H. Hackney, president; Richard Slingluff, vice-

Good Fellowship Farm

Our Consignment
to the
Maryland Spring Sale
May 12th, at Timonium
will include

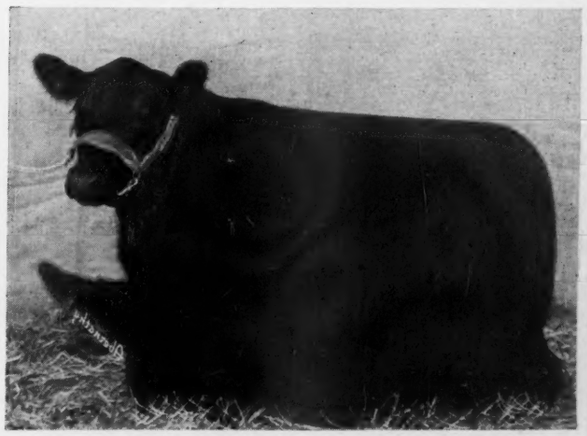

Good Fellowship's Karama 909776

One of the Top Daughters of EVERGREEN ELVAX MONOC 2d. . . . She is THICK, DEEP and LOW SET and we believe this HEIFER will merit your most careful attention. . . . At least we should like for you to see her before the Sale.

Towson, 4
MR. and MRS. CHARLES F. ECK, Owners

Maryland
MAHLON LITTLE, Herdsman

Top of National Sale at Chicago

comes to

White Gates Farms

Flanders, New Jersey

Edwina Princess of Lakewood 2d

the top heifer and top of entire sale, is now at White Gates Farms.

Good ones come and go at White Gates. We now have three grand bulls for sale.

Elba Bandolier 2d 707015
Calved April 30, 1942

General of White Gates 877367
Calved June 27, 1945

Eric Bandolier of White Gates 903208
Calved October 26, 1945

Visitors always welcome

Eugene K. Denton
Owner

New York Office:
1 West 57th St.

White Gates Farms

Flanders, Morris Co., New Jersey

$450.00 Premium for Blacks

A practical example of why so many cattle feeders prefer Aberdeen-Angus steers—when they can get them—was provided on the Chicago market March 24th.

On that date Glenn Dysart, of Lee county, Illinois, marketed a shipment of steers of mixed breeding. They had been purchased at about the same time and had gone through the feed lot together. There was no difference in feed available, and very little difference in age.

When marketed twenty-three Aberdeen-Angus tipped the scales at 1,088 pounds each and topped the yearling market at $27.00 per cwt. Their white-face lot mates averaged 1,037 pounds and brought $24.75, a difference of $2.25 per cwt. in favor of the Blocky Blacks. On the basis of a car lot of 1,000 pound steers this represents a premium of $450.00 in favor of the Aberdeen-Angus. Even in these inflated times this is still a strong point in favor of the Doddies.

president; and Joseph M. Vial, secretary-treasurer. T. B. Dorsett and H. H. Anderson were elected to the board of directors.

Following her re-election, Mrs. Hackney told those present that the Association would sponsor three public auction sales during the year. Sales for fitted bulls and females will be held at Timonium on May 12th and October 11th, while some 150 unfitted, pure bred females and a few bulls will be offered at a sale to be held at the Frederick Fair Ground on May 31st.

Other association events this year will include field days in both the spring and fall and a breeders' show on October 4th.

Joseph W. Shirley, head of the Maryland Live Stock Show and an Aberdeen-Angus breeder and member of the association, revealed that the State's annual fat stock event will be held at Timonium on November 17th and that, with guarantees of thousands of dollars of premiums virtually assured already, the event promises to be the outstanding show of its kind in the East, Mr. Shirley said. In addition to the usual classes for cattle, swine, and lambs, he continued, it is planned to have a series of events for breeding animals of the three leading beef breeds.

Commenting on fat stock show, Mrs. Hackney told those present that a majority of the county fairs are planning to have steer classes in addition to those for 4-H boys and girls and she urged all of the breeders to make plans to take one or two fitted steers along with their breeding cattle on the show circuit.

—o—

LOVE HAS NO DIMENSIONS

We cannot say that love
Is just so wide or deep or high.
The miracle of love is this:
The limit is the sky.

—By HARRIET SWAN SPENCE

—o—

C. J. LOFGREN DIES; WIDELY KNOWN IN BREED CIRCLES.

Charles J. Lofgren, 85, for many years prominent in Aberdeen-Angus circles, died at his home at Ada, Minnesota, on February 27th. Mr. Lofgren had been in failing health for some months.

A native of Sweden he came to this country with his parents as a youth, first residing in Wisconsin. He came to Ada, Minnesota, in 1890 and was for many years

Two Seldom Mentioned, But Highly Regarded Herd Bulls

It isn't often that we can picture the sire and dam of a Herd Bull. Here are two of our Bulls, please note that both are out of the same great cow, ERICA MARIE 4th of SUNBEAM, a half sister to the dam of PRINCE SUNBEAM 29th.

Sire

ELGON SUNBEAM 543733

Prince Elgon 735962

- ★Black Prince of Sunbeam 504521
  - ★Black Peer of St. Albans 456385
    - ★Erie Revolution 404801
    - ★Blackcap Glencarnock 8th
  - ★Pride 17th of Sunbeam 407797
    - ★Playman of Sunbeam
    - Elsy's Pride Elnor 351980
- Elmaretta Mc 5th 452678
  - Ennoble Elba 390105
    - Elberon 2d 340178
    - Elba of Glyn Mawr 7th
  - Elmaretta English 348335
    - Eljer 348207
    - Elmaretta 348320

Dam

ERICA MARIE 4th of SUNBEAM 569525

- Revolution of Sunbeam 468380
  - ★Revolution 100th 429423
    - ★Blackcap Revolution
    - ★Elga Elliott 29th 274052
  - Elga Marshall 9th 446274
    - ★Revolution 7th 387969
    - ★Elga Elliott 29th 274052
- Erica Marie 9th 434227
  - Earl Eric Marshall 392402
    - ★Earl Marshall 183780
    - Eutheria 2d 212336
  - Erica Marie 7th 399639
    - Enlow Eric 375794
    - Erica Marie 2d 254149

Sire

BLACK PRINCE of SUNBEAM 504521

R. L. S. Black Prince 877516

- ★Black Peer of St. Albans 456385
  - ★Erie Revolution 404801
    - Blackcap Revolution Again
    - ★Elga Elliott 29th 274052
  - ★Blackcap Glencarnock 8th 438140
    - ★Faultless Pass 251056
    - Blackcap Betty of Page
- ★Pride 17th of Sunbeam 407797
  - ★Playman of Sunbeam 338509
    - ★Plowman 221051
    - ★Elmland Jessie 2d 194074
  - Elsy's Pride Elnor 351980
    - Blackwood Eric 195491
    - Elsy's Pride E. 4th 199884

Dam

ERICA MARIE 4th of SUNBEAM 569525

- Revolution of Sunbeam 468380
  - ★Revolution 100th 429423
    - ★Blackcap Revolution
    - ★Elga Elliott 29th 274052
  - Elga Marshall 9th 446274
    - ★Revolution 7th 387969
    - ★Elga Elliott 29th 274052
- Erica Marie 9th 434227
  - Earl Eric Marshall 392402
    - ★Earl Marshall 183780
    - Eutheria 2d 212336
  - Erica Marie 7th 399639
    - Enlow Eric 375794
    - Erica Marie 2d 254149

ERICA MARIE 4th of SUNBEAM is also the dam of two great young females in our herd, and we are expecting many other top calves. She's the kind that produces TOPS—so, when you're at RALPH L. SMITH FARMS, ask to see her.

MR. & MRS. RALPH L. SMITH, owners

Lee's Summit, Missouri

For Sale!

Bandolier of Haig 44th 816639

Calved September 5, 1943.

Sire: BLACK BANDOLIER of HAIG	Blackbird Bandolier of Page	Glencarnock Revolution 6th
		Blackbird Harrison
	Blackcap Eringa 3d	Bandolier of Anoka
		Blackcap Eringa
Dam: BANDOLIER TIP TOP of HAIG	Blackbird Bandolier of Page	Glencarnock Revolution 6th
		Blackbird Harrison
	Tip Top of Anoka	Queenmere 32d
		Tip Top of Sunny Acres

• • •

On account of having a small herd we cannot use this excellent Bull much longer. . . . You will have to go far and wide to locate a better BANDOLIER BULL. . . . Come and see some of his 'GET'. . . . First sensible offer will take.

• • •

Outwater Farm

Eight Miles West of CAMBRIDGE on Castlehaven Road

Phone: Cambridge 595-W-1 E. B. ESKRIDGE, Manager

WICKWIRE

EARLEVILLE - MARYLAND

Scotch

Aberdeen-Angus

Young Bulls and Heifers for Sale

We will lend crates for Express Shipment to any part of the country

■ ■ ■

The Herd is Full of the Blood of

Scottish Champions

George H. Bailey

Owner

president of the First National Bank of that city. He retired from banking in 1926

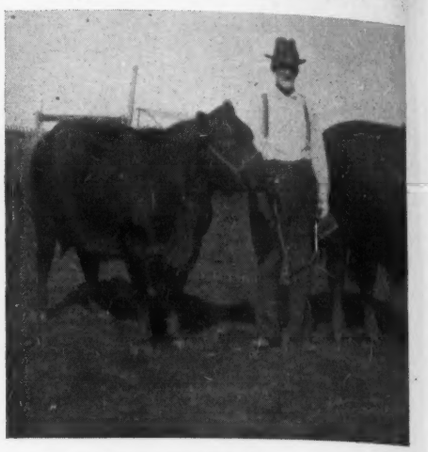

to devote his time to his farming and Aberdeen-Angus cattle interests. In late years he was associated with the late Kenneth McGregor, who preceded him in death by a few days. The Lofgren-McGregor herd was widely known. In spite of his advanced age Mr. Lofgren was active in the management of his farm and herd until about a year ago, when he was forced to curtail part of his activities. He was active in community affairs, serving as mayor for several terms.

Mr. Lofgren was widely and favorably known among Aberdeen-Angus breeders. He attended many of the top shows and sales and his friendly nature and keen mind endeared him to all who made his acquaintance.

Mr. Lofgren was married in 1892 to Miss Ella Ahlers. He is survived by his widow, a daughter, five brothers and a sister, and a grandson and granddaughter. A son died in 1934.

The JOURNAL is very glad to learn from Mrs. Lofgren that the Doddie herd will be maintained. Charles Lofgren Jensen, a grandson, will take over management of the herd in June. He is a senior in animal husbandry at Oregon State College at present and is keenly interested in perpetuating and improving the Lofgren herd.

Heart of America

(Continued from page 77)

mere 41st 659383; Parker Farms, Warrensburg, Missouri 400.00

Beacon of Euthalla of T. H. 901804, (George M. Laughlin), calved 1-8-46; sire, Beacon 5th of Bordulac 755489; Williams Livestock Co., Phoenix, Arizona 350.00

Blackcap Ben of T. H. 901801, (Albert Ledford), calved 1-4-46; sire, Blackcap's Prizemere 3d 576795; Williams Livestock Co., Phoenix, Arizona 265.00

Marshall 6th of Shady Elm 886134, (Albert Ledford), calved 9-5-45; sire, Shady Elm Blackcap's Lad 820389; Williams Livestock Co., Phoenix, Arizona 315.00

Evergreen Lad Pick 867561, (David R. Miller), calved 3-18-45; sire, Miller's Pick 692947; J. W. Tweedie, Norborne, Missouri 435.00

Envious Revolution LNU 902221, (Lloyd W. Norris), calved 7-14-45; sire, Forest Park Envious 737381; A. B. Gilfillian, Redfield, Kansas 410.00

Ebony Prince of R. A. 44th 906825, (James E. Nugent), calved 10-26-44; sire, Prince Pam 624788; John McDonald, McGehee, Arkansas 425.00

R. A.'s Ebony Prince 45th 906841, (James E. Nugent), calved 12-25-45; sire, Eileenmere 514th 722408; Mark Aaron, Leavenworth, Kansas 250.00

Oak Ridge Evermere 32d 891299, (Oak Ridge Stock Farm), calved 5-18-45; sire, Evergreen's Eileenmere 2d 598446; Henry Carbon & Son, Mound City, Kansas 390.00

Blackcap McHenry Lad 614th 849715, (I.

Dean Page & Son), calved 11-10-44; sire, Blackcap Perfection 5th 664122; Sun Lake Ranch, Lutz, Florida 325.00

Berosa Prince 866218, (Russell Page & Sons), calved 9-10-45; sire, Blackcap Perfection 5th 664122; Williams Livestock Co., Phoenix, Arizona 375.00

Parker Farm's Marshall 3d 878238, (Parker Farms), calved 7-2-45; sire, P. F. Marshall 773460; K. M. B. C. Farms, Stanley, Kansas 190.00

P. F. Bandolier 878229, (Parker Farms), calved 3-20-45; sire, P. F. Marshall 773-460; Sun Lake Farm, Lutz, Florida 230.00

P. F. Chief 878230, (Parker Farms), calved 4-19-45; sire, P. F. Marshall 773460; K. M. B. C. Farm, Stanley, Kansas 195.00

P. F. Marshall 773460, (Parker Farms), calved 4-6-43; sire, Envious Blackmere D. 591677; Oliver Nagel, Levasy, Missouri 160.00

Prince Eralan H. P. 141st, (Harry E. Peirce), calved 11-17-45; sire, Prince Eralan of Sunbeam 584490; Cloverly Stock Farm, Blockton, Iowa 4000.00

Dalebank's Bell Boy E. 906008, (Francis J. Perrier), calved 8-29-45; sire, Blackcap Bell Boy B. 650082; W. J. Wilson, Neal, Kansas 300.00

Blackbird Blamey 741535, (Russell Reith), calved 4-25-43; sire, Lassie's Barbaramere W. 643960; E. A. Swoboda, Kansas City, Missouri 240.00

General 86th of Lonjac 852806, (Dan Roberts), calved 6-8-45; sire, Eileenmere 183d 519975; Wharton & Cave, Lawson, Missouri 375.00

Bandolier of Jayhawk 881769, (Fred Rothberger), calved 5-6-45; sire, Bell's Bandolier of Highland 740005; Williams Livestock Co., Phoenix, Arizona 450.00

Ellen's En Eric 911308, (Sherard & Pugh), calved 1-23-46; sire, Viewlawn Elba 93d 585244; K. M. B. C. Farms, Stanley, Kansas 165.00

Meadoway Marshall 935236, (Byron Spencer), calved 11-25-45; sire, Blackcap's Tarkio Earl 730680; K. M. B. C. Farms, Stanley, Kansas 225.00

Wintonier 2d of Sun Ray 893121, (Sun Ray Farms), calved 12-9-45; sire, Wintonier's Lad of Angus Valley 694569; Gussie Johnson, Parkville, Missouri 200.00

Wintonier of Sun Ray 893112, (Sun Ray Farms), calved 10-15-45; sire, Wintonier's Lad of Angus Valley 694569; K. M. B. C. Farms, Stanley, Kansas 175.00

Shadyland Balto 6th 894567, (L. C. Thornton), calved 6-15-45; sire, Balto of Sheridam 562875; J. C. Rapp, McGehee, Arkansas 275.00

Shadyland Balto 10th 894571, (L. C. Thornton), calved 7-24-45; sire, Balto of Sheridan 562875; John McDonald, McGehee, Arkansas 210.00

Shadyland Balto 11th 894572, (L. C. Thornton), calved 9-11-45; sire, Balto of Sheridan 562875; K. M. B. C. Farms, Stanley, Kansas 210.00

Pride Emrick 3d L. M. T. 894925, (L. M. Thornton Angus Farms), calved 7-14-45; sire, Eileenmere 519th 722432; E. B. Thompson Ranch, Milan, Missouri 2000.00

Blue Bonnett Bell Boy 901318, (L. M. Thornton Angus Farms), calved 7-20-45; sire, Beldorman S. 2d 718637; K. M. B. C. Farms, Stanley, Kansas 195.00

Blue Bonnett Blackbird 901315, (L. M. Thornton Angus Farms), calved 2-24-45; sire, Blackbird Edward of Gaybrook 738-629; Williams Livestock Co., Phoenix, Arizona 265.00

Hardwickmere 124th 858555, (J. Garrett Tolan Farm), calved 5-30-45; sire, Hardwickmere 9th 582501; C. C. Canning, Hale, Missouri 275.00

Hardwickmere 127th 858559, (J. Garrett Tolan Farm), calved 7-19-45; sire, Hardwickmere 9th 582501; Williams Livestock Co., Phoenix, Arizona 320.00

Queenmere T. (sent for record), (J. Garrett Tolan Farm), calved 10-15-45; sire, Hardwickmere 9th 582501; K. M. B. C. Farms, Olathe, Kansas 225.00

Pride Petunia (sent for record), (J. Garrett Tolan Farm), calved 11-20-45; sire, Hardwickmere 9th 582501; L. R. Hamblin, Ludlow, Missouri 590.00

Emblem Bar 783735, (C. E. Ward), calved 5-14-44; sire, Emblem of South Oaks 538045; Robert Miller, Highland, Kansas 350.00

Eileenmere Bertram W. 11th 911194, (F. W. Whitehead), calved 8-23-45; sire, Eileenmere Bertram 717916; John McDonald, McGehee, Arkansas 400.00

Eileenmere Bertram W. 12th 911195, (F. W. Whitehead), calved 8-27-45; sire, Eileenmere Bertram 717916; Williams Livestock Co., Phoenix, Arizona 250.00

Eileenmere W. 69th 911183, (F. W. Whitehead), calved 6-15-45; sire, Enchantress Eileenmere Boy 565505; Cox & Waddell, Lexington, Missouri 395.00

Eileenmere W. 71st 911193, (F. W. Whitehead), calved 7-29-45; sire, Enchantress Eileenmere Boy 565505; J. E. Perky, Kansas City, Missouri 725.00

Eileenmere W. 42d (sent for record), (F. W. Whitehead), calved 7-2-45; sire, Barbara's Eileenmere W. 4th 710648; J. D. Jobe, Trenton, Missouri 400.00

Eric Boy 120th 911132, (Karl Zimmerman & Son), calved 2-23-46; sire, Pridemere of Oxford 22d 700383; J. A. McGinness, North Kansas City, Missouri 270.00

COWS:

Blackcapmere Girl 2d 898279, (Boeing Angus Farm), calved 11-22-45; sire, Blackcap Revolution K. 2d 674498; J. E. Perky, Kansas City, Missouri 350.00

Keshmere's Blackcap 2d 800440, (Glen Bowdish), calved 9-1-44; sire, Enlata's Eileenmere 705679; J. E. Perky, Kansas City, Missouri 355.00

Bar B. Pride 3d 875685, (Glen Bowdish), calved 7-29-45; sire, Applewood Bandolier 38th 526352; G. W. & Ada Caldwell, Harlan, Kansas 210.00

Bar B. Blue Ribbon (sent for record), (Glen Bowdish), calved 3-29-46; sire, Applewood Bandolier 38th 526352; Black Post Ranch, Olathe, Kansas 1325.00

Erica's Girl H. W. 791611, (Glen Bowdish), calved 8-16-44; sire, Banknote 550370; John McDonald, McGehee, Arkansas 280.00

Miss Eston's Eline C. 60th 873143, (Glenn & Virginia Chappell), calved 5-3-45; sire, Bell Boy Master 653638; Sun Lake Ranch, Lutz, Florida 725.00

Princess Eilanne of C. V. 898603, (Glenn & Virginia Chappell), calved 9-8-45; sire, Eileenmere of Creek Valley 775172; Roy D. Miller & Son, Fayette, Missouri 350.00

Marshall's Hertha of Blackpost 889195, (S. E. Fifield), calved 7-8-45; sire, Marshall of Blackpost 695495; J. E. Perky, Kansas City, Missouri 215.00

Rose of Blackpost 884759, (S. E. Fifield), calved 8-30-45; sire, Black Prince of Blackpost 675570; L. T. Cummings, Howe, Nebraska 250.00

Blackbird Beauty 70th 879473, (R. B. George), calved 11-15-45; sire, General Barbazon 753666; Leo Haskett, Springfield, Missouri 400.00

Gorges Pride W. (sent for record), (A. J. Gorges), calved 7-6-46; sire, Bell Boy of Dalebanks 754001; Leo Parker, Stanley, Kansas 175.00

C. Blackcap Eulogy 827080, (Green Valley Farm), calved 2-18-45; sire, Eileenmere

Consigned to Two Maryland Sales

By MONOCACY FARMS, from whom 48 repeat customers have made 120 Separate purchases of ABERDEEN-ANGUS and, or, PERCHERON Breeding Stock are . . . . . .

To Maryland Breeders' Sale at Timonium, on May 12th, 1947

BLACKBIRD MONOCACY 30th, calved November 11, 1945; by BLUE MONOC, by REVOLUTION 16th, by BLACKCAP REVOLUTION; out of a daughter of GENELERIC of CRESWELL, by GENERAL 2d of PAGE.

To the Maryland Group Sale at Frederick, on May 31st, 1947

A Group of our August 1945 BLACKBIRD Daughters of PRIDE ERIC MONOCACY and an October, 1945, LUCY Daughter of GENELERIC of CRESWELL. Both Bred. . . . A Group of PRIDE and a KARAMA Daughter of BLUE MONOC and an ELBA Daughter of BLUE GENERAL MONOC, all of breeding age. . . . A Group of QUEEN MOTHER and an ETTA Daughter of BLUE MONOC and an ERICA Daughter of GENELERIC, all about 13 months old.

None are in Show condition, but are the kind that have helped bring our REPEAT Customers. Your consideration of these offerings will be appreciated.

Monocacy Farms

Frederick DAN WIGHT, Owner **Maryland**

380th 647651; E. B. Thompson Ranch, Milan, Missouri 410.00

Blackbird 10th of Clearwater 899829, (Green Valley Farm), calved 12-29-45; sire, Erivan's Prince 726809; C. A. Kalbfleisch, Harlan, Kansas 235.00

Midland's Queen 883012, (Green Valley Farm), calved 3-20-45; sire, Marshall's Tarkio 1343d 586143; J. E. Perky, Kansas City, Missouri 265.00

Blackcap Empress S. 5th 835333, (Green Valley Farms), calved 4-20-45; sire, Elmere 7th 510343; J. E. Perky, Kansas City, Missouri 280.00

Miss Blackbird 49th of Blue Rapids 847-610, (Enos Honeycutt), calved 4-30-45; sire, Envious Revolution 3d 773384; C. R. Snead, Peculiar, Missouri 325.00

Erica Eileen of Blue Rapids 868669, (Enos Honeycutt), calved 9-10-45; sire, Envious Revolution 3d 773384; Robert Miller, Highland, Kansas 300.00

Blackcap of Blue Rapids 868668, (Enos Honeycutt), calved 9-9-45; sire, Envious Revolution 3d 773384; Lloyd Carter & Sons, Springfield, Missouri 280.00

Lady Marshall B. R. 876768, (J. O. & Jim Honeycutt), calved 6-30-45; sire, Revolution's Epponian 663900; John Rausch, Clarinda, Iowa 550.00

Meek Ranch Enchantress 14th 836410, (W. A. Hopley), calved 3-2-45; sire, Envious Blackcap W. 6th 632357; C. A. Kalbfleisch, Harlan, Kansas 375.00

Eisa Marie W. 849317, (Joe Keshner), calved 6-8-45; sire, Queenmere 376th 723135; J. E. Perky, Kansas City, Missouri 410.00

Keshmere's Beverly B. 876298, (Joe Keshner), calved 7-22-45; sire, Enlata's Eileenmere 705679; Lloyd Carter & Sons, Springfield, Missouri 300.00

Barbara Eileenmere Mc 891741, (C. C. McKenny), calved 3-27-45; sire, Evergreen Eileenmere E. 695874; Boeing Angus Farm, Breese, Illinois 485.00

Eudora Mc 32d 865442, (C. C. McKenny), calved 6-14-45; sire, Bar Prince 2d of Sunbeam 584503; J. E. Perky, Kansas City, Missouri 500.00

Dolly Queen USC 832903, (David R. Miller), calved 6-27-44; sire, Elbanor Evitor 4th 689962; E. A. Swoboda, Kansas City, Missouri 200.00

Peach Bloom Blackbird R. (sent for record), (David R. Miller), calved 6-10-46; sire, Revelation S. 3d 595148; W. C. Jehle, Baldwin, Kansas 215.00

Quality of RM 87th 873939, (Roy D. Miller), calved 5-1-45; sire, Quality 2d of Sunbeam 518739; John McDonald, McGehee, Arkansas 360.00

Quality of RM 88th 873940, (Roy D. Miller), calved 5-1-45; sire, Quality 2d of Sunbeam 518639; John Rausch & Son, Clarinda, Iowa 425.00

Barbara L. 2d of Ellis Acres 900058, (Grover C. Moritz), calved 3-15-46; sire, Revolution Blackcap 5th 512873; Penney & James, Hamilton, Missouri 650.00

Oak Ridge Evergreen 9th 892325, (Oak Ridge Stock Farm), calved 5-27-45; sire, Evergreen's Eileenmere 2d 598446; Russell Hackler, Higginsville, Missouri 700.00

Blackbird McPage 888246, (I. Dean Page & Son), calved 6-1-45; sire, Blackcap Perfection 5th 664122; E. A. Swoboda, Kansas City, Missouri 165.00

Black Empress B. B. 819683, (I. Dean Page & Son), calved 9-15-44; sire, Envious Blackcap W. 6th 632357; E. B. Thompson Ranch, Milan, Missouri 1100.00

Parker Farm's Queen 3d 860156, (Parker Farms), calved 3-29-44; sire, Major Burgess 695831; J. E. Perky, Kansas City, Missouri 210.00

Krista Queen 2d (sent for record), (Parker Farms), calved 4-2-46; sire, Revemere of Wheatland 36th 659410; Earl Harton, Warrensburg, Missouri 210.00

Peirce's Erica Blackcap 2d 867616, (Harry E. Peirce), calved 6-10-45; sire, Envious Eric H. P. 722934; John McDonald, McGehee, Arkansas 350.00

Princess 119th of Dalebanks 930580, (Francis J. Perrier), calved 1-18-46; sire, Evaxus Prince 2d 527050; Leo Parker, Stanley, Kansas 285.00

Super Envious Meretta 900903, (Frank H. Rose), calved 8-23-45; sire, Superlative 711745; J. E. Perky, Kansas City, Missouri 350.00

Cliff Daisy M. 2d 868536, (Sherard & Pugh), calved 10-5-45; sire, General of Lonjac 531853; John McDonald, McGehee, Arkansas 235.00

Barbara of Grismere 52d 893191, (E. B. Thompson), calved 9-28-45; sire, Eileenmere 602d 735591; E. L. Osburn, Bedford, Iowa 400.00

Barbara of Grismere 51st 893190, (E. B. Thompson), calved 9-4-45; sire, Eileenmere 602d 735591; Roy D. Miller & Son, Fayette, Missouri 335.00

Erica Lady L. M. T. 926423, (L. M. Thornton Angus Farm), calved 4-12-46; sire, Epic Renown 610840; Thomas W. Staley, Kansas City, Missouri 350.00

Blackbird's Blue Ribbon 878010, (T. B. White), calved 4-9-45; sire, People's Choice Bar 646920; C. C. Holmes, Mound City, Kansas 200.00

Elwood's Enchantress 75th 878020, (T. B. White), calved 7-7-45; sire, People's Choice Bar 646920; L. T. Cummings, Howe, Nebraska 225.00

Miss Burgess W. 28th 911196, (F. W. Whitehead), calved 9-30-45; sire, Eileenmere Bertram 717916; Black Post Ranch, Olathe, Kansas 750.00

Enchantress Lady W. 7th 911197, (F. W. Whitehead), calved 10-1-45; sire, Eileenmere Bertram 717916; Lloyd Carter & Sons, Springfied, Missouri 400.00

Blue Ribbon Blackbird Z. 9th 874553, (Karl Zimmerman & Son), calved 4-25-45; sire, Pridemere of Oxford 22d 700383; Henry Carbon & Son, Mound City, Kansas 290.00

Queen Jeroma of Zim 847554, (Karl Zimmerman & Son), calved 7-1-45; sire, Pridemere of Oxford 22d 700383; J. E. Perky, Kansas City, Missouri 250.00

Allandale

Our Consignment to the
Appalachian Aberdeen-Angus Sale May 10th
at Bristol, Virginia

Consists of

2 Bulls and 6 Females

The two bulls are sired by our main Herd Bull, HARDWICKMERE E. 4th 682318. He in turn sired by EILEENMERE 298th, by EILEENMERE 85th.

HARDWICKMERE E. 4th's dam is one of the Cridlan Evergreen foundation Females at Hardwick Farm. One of our Bred Heifers is a daughter of HARDWICKMERE E. 4th and one a daughter of GENERAL 56th, the other sired by a son of GENERAL 26th of LONJAC. . . . These Heifers are carrying the service of GENERAL 161st of MACMOR. . . . Our THREE OPEN HEIFERS are daughters of HARDWICKMERE E. 4th.

While attending the BRISTOL SALE make it a point to visit our herd at KINGSPORT, TENNESSEE.

H. C. BROOKS
Owner

Kingsport, Tennessee

J. V. LADY
Manager

Association Bulletin

(Continued from page 73)

COLORADO—Merl Dean Koch, Haxtun; Frank R. Duffy, R. 2, Box 296, Longmont.

GEORGIA—G. L. Mathews, Americus; Mrs. Mary H. Williams, Americus; Mr. & Mrs. T. Evans, 569 Whitehall St., S. W., Atlanta; Est. of J. H. Clark, R. 4, Moultrie (Mrs. Minnie Lee Clark, Admx.); T. D. Lowry & Sons, R. 4, Summerville.

ILLINOIS—Ralph A. Logan, Arcola; Harold F. Crouch, R. 1, Atwater; Lyle Miller, R. 3, Benton; Russell Miller, R. 3, Benton; Smith & Berresford, Biggsville (Ray G. Smith & John Berresford), Code M. Cahill & Sons, Bradford; C. H. McGill, Broughton; Leslie P. Schade, Chatsworth; U. S. & Leon, Spicer, Cisne; Irvin Bauman & Son, Eureka; Paul Bonner, Fairfield; Ransom H. Ellis & Son, R. 2, Box 69, Fairfield; Lyle W. McKinley, Farmer City; Ernest Brauman, Forrest; Melvin's Angus Farm, Greenfield (Maurice J. Melvin); McGaughey Stock Farm, Industry, (J. B. McGaughey); Claude Troyer, Minier; Gerald F. Healy, Norris City; Donald T. Collins & Son, R. 2, Oakland; Harry G. McIntosh, R. 7, Paris; J. V. Newhart, R. 4, Paris; Clay Yelliott, Pittsfield; Indian Grove Farm, R. 2, Quincy (C. J. Blickhan); John J. Schertz, Roanoke; Frank Ryczek, R. 1, Spring Valley; T. J. Jackson & Son, Timewell; A. Ray Spangler & Son, Varna; J. Arthur Roberts & Son, Virden.

INDIANA—Fred Eckert, R. 3, Birdseye; Kenneth Scott, R. 4, Boonville; George Hanaway & Sons, Delphi; Hill & Price, R. 4, Franklin; C. K. Moddrell, Green City; Donald Hunt & Sons, R. 6, Greenfield; Wilbur Garnet Lamb, Greenfield; Harry R. Thackery, R. 6, Greensburg; Oscar W. Koeneman, R. 2, Monroeville; Lester York, R. 3, New Castle; W. L. Van Osdol & Son, R. 1, Nineveh; K. C. Rogers & Son, Scottsburg; George W. Dye, Shoals; P. E. Henebry, R. 2, Woodburn; Hoosier Bell Stock Farms, Woodburn, (L. H. Stucky, owner).

IOWA—Garnett G. West & Sons, Altoona; A. N. Walton, Anamosa; Gerald H. Thomas, R. 1, Chariton; D. M. Collins, Elliott; Bert H. Boggess, Fremont; Vollmar Farms, Holstein, (Bryce H. Vollman); Thomas McCormick, R. 5, Knoxville; River View Angus Farm, Massilon, (P. K. Moeller); Frank W. Castor, Montose; Carl A. Robuck, Pleasantville; Dick Van Zee, Prairie City; Richard J. Schmidt, R. 3, Remsen; Robert Henderson, Riceville; Harold E. Eiler, Tipton.

KANSAS—Delmar Steffen, Burdett; McQuillan Angus Farm, Box 203, Clearwater, (Joe J. McQuillan); E. J. Gutschenritter, Garden Plain; Double A Farm, R. 3, Oswego, (D. Alyea).

KENTUCKY—Charlie DeSpain, Greensburg; V. H. Allen & Son, Sebree.

LOUISIANA—Grady Slocum, 830 Ryan St., Lake Charles.

MICHIGAN—John A. Richardson, R. 3, Hastings.

MINNESOTA—Marvin Loeck, Balaton, John O'Donnel, Collis; Stanley R. Crume, Glyndon; Putrah Bros., Good Thunder, (C. E. Putrah); Knute Thorsen Ulen.

MISSOURI—James R. Murray, R. 2, Butler; Howard Roberts, R. 4, Clinton; R. N. Morris, Downing; White & McKee, Fayette; A. B. Clevenger, R. 1, Green Ridge; Cecil & or Gladys, James, Nora Shull, R. 5, Hartville; L. F. Burney, Stockyards, Joplin; W. H. Bodamer, Olean; Loy Preston, Ridgeway; George F. Huff, R. 1, Union; John Boyer, Jr., Warrensburg.

MONTANA—J. J. Arnett, Box 915, Billings.

NEBRASKA—Rose Lawn, R. 1, Doniphan, (Albert P. & Lean D. Alber & Daughters); Battles Bros., Genoa, (Stuart H. & Newell H. Battles); Ernest Kriesel, Gladstone; Mike J. Zoucha, 8901 Boyd St., Omaha 4; Zikmund Divis & Sons, R. 3, Schuyler; Carl J. Kurz, R. 3, Sidney.

NEVADA—Hugh C. Bieroth, Mountain City.

NEW HAMPSHIRE—J. M. Blake, Box 316, Tilton.

NEW MEXICO—V. H. & Dorothy Magatagan, Box 373, Albuquerque.

NEW YORK—Frank M. Butcher, Hilton; Vincent Astor, Ferncliff Farm, Rhinebeck; Arthur Lake, Swan Lake.

NORTH CAROLINA—Roy Roberts, Barnard; Mr. & Mrs. E. M. Burris, R. 1, Spring Hope.

NORTH DAKOTA—P. M. Olson & Son, Battle View.

OHIO—French Bros., Andover, (C. N. & N. Lee French); Kenneth Longacre, Caledonia; Lloyd R. Davis, East Liberty; Alex H. & Donna Bennett, Marengo; Edwin H. Eyrich, R. 1, Mason.

OKLAHOMA—ABC Angus Farm, 1821 Dewey, Bartlesville (Alton B. Cook); Lem Vernon, Coweta; Paul Johnson, Dewey; W. H. Hendricks, Okeene.

OREGON—Eldon J. Conrad, Molalla; Thomas W. Dant, 1108 U. S. Nat'l Bank Bldg., Portland 4.

PENNSYLVANIA—John F. Henninger, R. 1, Box 37C, Elizabethville; Sunnyhill Farm, R. 1, Export, (Mr. & Mrs. Kenneth R. McQuaide); Timberend Farm, R. 2, Muncy, (Mr. & Mrs. R. H. Odell); C. A. Madden, Oribisonia; Dr. George T. Pack, Lauxmont Farms, Wrightsville.

SOUTH DAKOTA—Bennie Austad, Arlington; John Qualm & Son, Platte.

TENNESSEE—H. A. Cage, Gallatine; M. T. Lawrence & Sons, R. 2, Jackson; Simon Bean, Mulberry.

TEXAS—Gaston Boncla, 535 Mariposa St., Beaumont; C. I. Miller, R. 3, Bryan; J. D. Haney, Box

539, Corsicana; A Bar Ranch, Gonzales, (A. G. Ainsworth); Albert Thane, Haskell; Bar-Tex Farms, 1932 Commerce Bldg., Houston, (Clifford Fountain Barber); E. G. Williams, R. A, Jacksboro; Ben Forister, Lockhart; O. D. Weathersbee, Box 546, Rotan; Sperling & Son Angus Farm, Rowlett, (George Sperling, Sr.); Jake W. Greene, Snyder.

VIRGINIA—Loring Edgar Woore, Clearbrook.

WASHINGTON—Mike C. O'Farrell, Benton City; The Orcas Angus Farm, Eastbound, (Leland E. Ammerman); Cornelius Allert, LaCrosse; Robert Gordon, LaCrosse; Sunny Bay Farm, R. 3, Olympia; Robert Ott, Ritzville.

WEST VIRGINIA—Longview Aberdeen-Angus Farm, Burlington, (Wm. G. Merrells, owner, Albert W. Cox, mgr.); Paul E. Johnson, Greenville.

WYOMING—W. J. Switzer, Sheridan.

Nebraska Breeders

(Continued from page 70)

Following the judging contest Judge Dwight Garner, of Ida Grove, Iowa, placed the sale cattle. He selected as his grand champion bull Imperial Ever Prince 2d, shown by the veteran western breeder, Max Hoffmeister of Imperial, Nebraska. Sired by Ever Prince 7th, a son of Ever Prince of Sunbeam, and out of a Prizemere-bred cow, this bull went on to top the auction the following day at $1,775.00. Buyer was a new Aberdeen-Angus breeder, J. M. Lambert, of Hay Springs, Nebraska, who also purchased the grand champion and reserve champion females. Reserve champion bull was Ever Prince Burgess, shown by L. D. & Robin Spence, of Crab Orchard. He was a son of Ever Prince of Sunbeam.

William Drahota, Monroe, had the grand champion female in D.'s Elite Eolo Lady 2d, showing Quality Marshall 3d breeding on the sire's side as well as a strong concentration of Earl Marshall breeding on the bottom side of the pedigree. She topped the females at $800.00. Reserve honors in the female show went to Harold Logan, of Diller, on an Applewood Bandolier 24th daughter.

One of the heaviest buyers of the better bulls was Charles Liston, of Dickens, Nebraska. Formerly running 1,500 whiteface cows this rancher, who has been with the other breed for more than sixty years, now has 300 Aberdeen-Angus heifers as a start. Charlie Peterson, Atkinson, and Steve Stearn, of Ashby were prominent Sand Hills ranchers making bull purchases, the former also taking some pure bred females.

A feature of the auction was the sale of a University of Nebraska bull for $500.00 to go to Korea to use on native cows. Dr. Charles A. Anderson, former president of the Nebraska Breeders, now a medical officer of the Army stationed in Korea, started the ball rolling. Half of the purchase price was paid by the American Aberdeen-Angus Breeders' Association and half by the Nebraska Association. The Korean government will arrange for transportation for the year old calf.

NEBRASKA STATE SHOW:

EXHIBITORS: Adams, Leo T., Chambers, Nebraska; Arndt Bros., Platte Center, Nebraska; Atwater Bros., Albion, Nebraska; Bergt, E. J. & Son, Schuyler, Nebraska; Burress, Howard, Gordon, Nebraska; Cada, Frank J., Clarkson, Nebraska; Cannon, C. W., & Sons, Silver Creek, Nebraska; O. A. Cooper Company, Humboldt, Nebraska; Damkroger, Edwin & Sons, DeWitt, Nebraska; Dobesh Bros., Seward, Nebraska; Drahota, William, Monroe, Nebraska; Gard Bros., Beaver Crossing, Nebraska; Hinze, Werner, Rising City, Nebraska; Hoffmeister, Max H., Imperial, Nebraska; Hottovy Bros., Brainard, Nebraska; Hutchinson, George K., Loretto, Nebraska; Hynek Bros., Morse Bluff, Nebraska; Jeffery, Harold R., Crab Orchard, Nebraska; Johnson, Robert N., North Bend, Nebraska; Krotz, Joseph & Son, Odell, Nebraska; Logan, Harold, Diller, Nebraska; Miller, W. F. & Son, Loretto, Nebraska; Mueller, Albert, Columbus, Nebraska; Neidig, Ed. J., Madison, Nebraska; Noble, C. H. & Son, Raymond, Nebraska; Nye Farms, Plainview, Nebraska; Ressel, Harry, Chambers, Nebraska; Rice, Floyd W., Palisade, Nebraska; Schroeder, Ivan, Albion, Nebraska; Spence, L. D. & Robin A., Crab Orchard, Nebraska; Steavenson, William, Fontanelle, Nebraska; Taylor, Merle D., Haigler, Nebraska; University of Nebraska, Lincoln, Nebraska; Vanderkolk, K. E. & Daughter, David City, Nebraska; Vanderkolk, R. J. & P. E., Bellwood, Nebraska; Wenz, Pete, Fairbury, Nebraska; Whitham, Dr. Roy, Lincoln, Nebraska; Williams, William & Sons, Clarks, Nebraska; Wischmeier, Bernie & Sons, Wilcox, Nebraska; Johnston, D., Oak, Nebraska.

Judge: DWIGHT M. GARNER
Ida Grove, Iowa

Class 1 (6 shown): 1—Ever Prince Burgess 813-166, L. D. & Robin A. Spence; 2—Bandolier 35th 824711, Bergt & Son; 3—Jack 36th 798463, Cannon & Sons; 4—Pasco Excel 2d 776116, Vanderkolk; 5—Bandolier Emulous 2d 798363, Steavenson.

Class 2 (14 shown): 1—Black Bar Permo 873168, Noble & Son; 2—Zaran of G. A. F. 854674, Gard Bros.; 3—Erica Eira's Boy 867728, Wenz; 4—Erica's Colep 875494, Cada; 5—Pridemere 26th 935378, Arndt Bros.

Class 3 (15 shown): 1—Georgina B.'s Pride 875-520, Dobesh Bros.; 2—Bell Boy Darlor 62d 884686, Williams & Sons; 3—Beulah's Bandolier W. W. 900-583, Mueller; 4—Bell Boy W. 50th 869106, Williams & Sons; 5—Imperial Boy Eric 3d 863041, Hoffmeister.

Class 4 (9 shown): 1—Imperial Ever Prince 2d 916089, Hoffmeister; 2—Revolution L. 25th 826-702; 3—Lady Charlotte's Bandolier 941905; 4—Baron Brant of Bonanza 881719; 5—Pride Bandolier General 905056, Logan.

Class 5 (6 shown): 1—N. U. Gay Command 915-984, University of Nebraska; 2—Bardolier H. of Dell 903035, Hottovy Bros.; 3—Master K. of U. & H. 936824, Hinze; 4—Blackmere 274th 936715, Rice; 5—Quality Bandolier R. 4th 934700, L. D. & Robin A. Spence.

Champion Bull—Imperial Ever Prince 2d 916089, Hoffmeister.

Reserve Champion Bull—Ever Prince Burgess 813-166, L. D. & Robin A. Spence.

FEMALES:

Class 6 (2 shown): 1—Valley Twin Pride 5th 762-814, Rice; 2—Georgina Lizz 2d 736139, L. D. & Robin A. Spence.

Class 7 (12 shown): 1—D.'s Elite Eolo Lady 2d 864260, Drahota; 2—Ervotte 42d 889327, Logan; 3—Princess Loy H. 890858, Hutchinson; 4—Blackcap Eileen Lassie 864368, Atwater Bros.; 5—Quality of Bandy 890857, Hutchinson.

Middle Tennessee Breeders' 3d Annual Quality Sale

Tennessee State Fair Grounds

Wednesday, May 14th, Nashville

40 Lots

4 Outstanding Bulls **36 Foundation Females**

The offering is rich in the blood of EARL MARSHALL, EILEENMERE 85th, PRIZEMERE 32d, PERINTHIAN, GENERAL 6th of PAGE and other Top Sires. The cattle are Superior in Type, Quality and Finish to our former offers.

Show Promptly at 10:00 A. M. **Sale Starts at 1:00 P. M.**

Consignors

R. D. FULCHER & SON.....Nashville
TED HORNER.....Centerville
JAMES I. FINNEY.....Culleoka
MADISON P. JONES.....Nashville
PAGE & BUCKLEY.....Clarksville
RUSSELL WRIGHT.....Hartsville
DOUGLAS MANOR.....Lynnville
LEWIS ROBINSON.....Pulaski
B. B. DOUBLEDAY.....Bellevue
A. H. GOODAL.....Lebanon

Special Representatives: L. A. Richardson, Animal Husbandman, University of Tennessee; Paul Aycock, T. C. I. Railroad Agricultural Agent; Bill Adsmond, L. & N. Railroad Agricultural Agent.

For Catalogs address HAGGARD H. PAGE, Secretary, Route 4, Clarksville, Tennessee

Middle Tennessee Aberdeen-Angus Breeders' Association

Col. GEORGE KURTZ Sturgis, Ky., Auctioneer

BOB DUPREY, American Aberdeen-Angus Breeders' Association

Class 8 (12 shown): 1—Valley Queen Mother 32d 936716, Rice; 2—Queen Nancy P. 929834, Hoffmeister; 3—Ricemere Pride 936722, Rice; 4—Valley Blacklink 5th 936710, Rice; 5—Emona Bandolier L. 5th, Logan.

Champion Female—D.'s Elite Eolo Lady 2d 864-260, Drahota.

Reserve Champion Female—Ervotte 42d 889327, Logan.

THE SALE:

SUMMARY:

81 Lots	$34120.00, average	$ 421.23
51 Lots	25855.00, average	506.97
30 Cows	8265.00, average	275.50
Top 5 Head	5,535.00, average	1107.00
Top 10 Head	9,035.00, average	903.50
Top 15 Head	11,875.00, average	791.66

Top Bull—Imperial Ever Prince 2d 916089; calved December 1, 1945; sire, Prince Eric 16th 663904; dam, Imperial Pride's Belle 8th 725542; consigned by Max Hoffmeister, Imperial, Nebraska; purchased by J. M. Lambert, Hay Springs, Neb. **1775.00**

Second Top Bull—Zaran of G.A.F. 854674; calved April 18, 1945; sire, Bessie's Bardolier of Ada 571128; dam, National Beauty 5th 650815; consigned by Gard Brothers, Beaver Crossing, Nebraska; purchased by Charles Liston, Dickens, Neb. **1275.00**

Top Cow—D.'s Elite Eola Lady 2d 864260; calved May 26, 1945; sire, Elite Quality 3d 613680; dam, Elinemar Marshall's Sal 730094; consigned by William Drahota, Monroe, Nebraska; purchased by J. M. Lambert, Hay Springs, Nebraska **800.00**

Second Top Cow—Ervotte 42d 889327; calved April 30, 1945; sire, Applewood Bandolier 24th 526383; dam, Ervotte 4th 583173; consigned by Harold Logan, Diller, Nebraska; purchased by J. M. Lambert, Hay Springs, Nebraska **500.00**

BULLS:

Bando's Laddie 937304, (Leo T. Adams), calved 7-22-45; sire, Bando Dick H. 717-028; Henry Landaner, Genoa, Nebraska 180.00

Pridemere 26th 935378, (Arndt Bros.), calved 3-24-45; sire, N. U. Lincolnmere 3d 628273; Albert Petsch, Kimball, Neb. 400.00

Lassie's Blackcapmere A. 2d 864364, (Atwater Bros.), calved 4-19-45; sire, Eileenmere's Kind 19th 636529; H. C. Struve, Deshler, Nebraska 500.00

Bandolier 35th 824711, (E. J. Bergt & Son), calved 5-30-44; sire, Applewood Bandolier 89th 635090; Charles Peterson, Atkinson, Nebraska 550.00

Bandolier 40th 872826, (E. J. Bergt & Son), calved 5-18-45; sire, Applewood Bandolier 89th 635090; Steve Stearn, Ashby, Nebraska 500.00

Erica's Colep 875494, (Frank J. Cada), calved 3-27-45; sire, N. U. Coleppamere 4th 628277; D. J. Cole, Merriman, Neb. 425.00

Jack 36th 798463, (C. W. Cannon & Sons), calved 3-17-44; sire, Bar Revolution of Oak 696360; Albert Petsch, Kimball, Nebraska 400.00

Humboldt 5th 873528, (O. A. Cooper Company), calved 3-8-45; sire, Evidence Elgo 2d 591962; Hiljer Griesse, Humphrey, Nebraska 320.00

Revolution L. 25th 826702, (Edwin Damkroger & Sons), calved 10-15-45; sire, Revolution K. 10th 599603; H. C. Struve, Deshler, Nebraska 660.00

Georgina B.'s Pride 875520, (Dobesh Bros.), calved 7-22-45; sire, Blackbird B. of Maple Dell 613296; Stauffer & Deabbes, Gordon, Nebraska 625.00

D.'s Marshall Prince 864257, (William Drahota), calved 4-23-45; sire, Elinemar Black Prince 730097; H. C. Struve, Deshler, Nebraska 750.00

D.'s Elna Elite Prince 2d 864265, (William Drahota), calved 7-17-45; sire, Elite Quality 3d 613680; C. Harry Goeller, Pilger, Nebraska 375.00

Zaran of G. A. F. 854674, (Gard Bros.), calved 4-18-45; sire, Bessie's Bardolier of Ada 571128; Charles Liston, Dickens, Nebraska 1275.00

Master K. of U. & H. 936824, (Werner Hinze), calved 4-15-46; sire, Master K. 3d 854611; Albert Jacobson, Riverdale, Nebraska 290.00

Sub., (Max H. Hoffmeister), calved 5-12-45; sire, Bell Boy Darlo 18; William Porter, Arnold, Nebraska 485.00

Imperial Ever Prince 2d 916089, (Max H. Hoffmeister), calved 12-1-45; sire, Ever Prince 7th 785255; J. M. Lambert, Hay Springs, Nebraska 1775.00

Bardolier H. of Dell 903035, (Hottovy Bros.), calved 3-15-46; sire, Marshall L. of Maple Dell 2d 708984; Charles Liston, Dickens, Nebraska 410.00

Pat D. of A. B. 60th 890855, (George K. Hutchinson), calved 5-31-45; sire, Applewood Bandolier 60th 568067; Charles Peterson, Atkinson, Nebraska 485.00

Irenmere Epponian H. B. 896221, (Hynek Bros.), calved 3-14-45; sire, Irenmere Epponian 2d 736131; O. H. Day, Madrid, Nebraska 410.00

A. B. Eileenmere H. B. 896230, (Hynek Bros.), calved 5-25-45; sire, Eileenmere 493d 693746; Fred Durner, Bartlett, Nebraska 540.00

Littleton's Bandolier 863045, (Harold R. Jeffery), calved 4-2-45; sire, Anoka Bandolier of Robinwood 724064; R. D. Bryson, Gallaway, Nebraska 700.00

Imperial of Pleasant Valley 849638, (Robert N. Johnson), calved 3-23-45; sire, Imperial Evidence 6th 752537; H. C. Struve, Deshler, Nebraska 440.00

Ever Prince 10th 794564, (Joseph Krotz & Son), calved 12-27-43; sire, Ever Prince of Sunbeam 567027; Joe Andrews, Nenzel, Nebraska 510.00

Pride Bandolier General 905056, (Harold Logan), calved 10-1-45; sire, Applewood Bandolier 24th 526383; Charles Peterson, Atkinson, Nebraska 750.00

Eline Bandolier Major 915849, (Harold Logan), calved 11-1-45; sire, Applewood Bandolier 24th 526383; Lloyd Stone, Lindsay, Nebraska 350.00

Bonanza Bandolier 25th 843821, (W. F. Miller & Son), calved 2-24-45; sire, Applewood Bandolier 58th 565499; Steve Stearns, Ashby, Nebraska 550.00

Baron Brant of Bonanza 881719, (W. F. Miller & Son), calved 9-15-45; sire, Barron Brand of Clay's Eric 740673; Howard Wiles, Plattsmouth, Nebraska 400.00

Beulah's Bandolier W. W. 900583, (Albert Mueller), calved 6-15-45; sire, Bandolier L. 50th 701924; R. M. Garwood, Alliance, Nebraska 625.00

Bandolier L.'s Westwing 900584, (Albert Mueller), calved 7-5-45; sire, Bandolier L. 50th 701924; Joe Andrews, Nenzel, Nebraska 360.00

Lady Charlotte's Bandolier 941905, (Ed. J. Neidig), calved 10-20-45; sire, Applewood Bandolier 101st 688293; Charles Peterson, Atkinson, Nebraska 600.00

Duke Applewood Bandolier 941904, (Ed. J. Neidig), calved 7-30-45; sire, Applewood Bandolier 101st 688293; Charles Peterson, Atkinson, Nebraska 320.00

Black Par Permo 873168, (C. H. Noble & Son), calved 4-29-45; sire, Escort Permo 698354; Charles Liston, Dickens, Nebraska 875.00

Revolution's Blackbird N. Y. 876081, (Nye Farms), calved 5-5-45; sire, McHenry Blackcap Burgess 602266; Arch Fulton, Omaha, Nebraska 410.00

Marshall's Belmar of Holt 860672, (Harry Ressel), calved 3-10-45; sire, Bandolier Belmar 23d 707013; Robert Welch, Paxton, Nebraska 450.00

Barbara's Bandolier of Holt 922117, (Harry Ressel), calved 10-3-45; sire, Bandolier Belmar 23d 707013; C. A. Nelson & Sons, Litchfield, Nebraska 330.00

Lincolnmere Eolo 936713, (Floyd W. Rice), calved 1-15-46; sire, N. U. Lincolnmere 3d 628273; Nick Phillips, David City, Nebraska 225.00

Blackmere 274th 936715, (Floyd W. Rice), calved 1-22-46; sire, N. U. Lincolnmere 3d 628273; Musser Bros., Tryon, Nebraska 320.00

Type MacMor Quality

Our Farm is dedicated to supplying The South with Better Aberdeen-Angus Bulls

GENERAL 26th of LONJAC

Farm one mile West of Knoxville Municipal Airport.

Bulls! Bulls!!

That's our business, and we hope to continue to produce BULLS, a few good enough to rate showing anywhere, many good enough to head registered herds and quite a few that will serve to improve the finest of commercial herds. Come to farm or write us for information as to what we have ready to sell.

Our prices are reasonable. We want your business today and tomorrow.

For Your Future Herd Sire or Foundation Females come to

MacMor Farms **Mentor, Tenn.**

Appalachian Breeders' Sale

Bristol, Virginia . . . . Saturday, May 10, 1947

We are consigning 7 Nice Heifers from Our Herd as follows

2 Heifers 3d in Class at Atlanta Southeastern
. . Safe in Calf to a son of EILEENMERE 487th

1 Bandolier of Anoka Heifer open

1 Granddaughter of Eileenmere 298th open

1 Granddaughter of Prizemere 364th

2 Granddaughters of Hardwickmere 9th

These SEVEN HEIFERS will warrant your close inspection. . . . Some of the best of the breed.

VISIT OUR FARMS
15 Miles West of KINGSPORT, U. S. Highway 11W

Blue Ridge Farms **Kingsport, Tennessee**

R. L. PETERS, Owner **P. O. Box 187** **CLAUDE SNOWDEN, Manager**

Ebony Eric 4th 904606, (Ivan Schroeder), calved 5-5-45; sire, Eric Blue of A. B. 60th 757909; Charles Peterson, Atkinson, Nebraska 310.00

Ever Prince Burgess 813166, (L. D. & Robin A. Spence), calved 1-22-44; sire, Ever Prince of Sunbeam 567027; Charles Liston, Dickens, Nebraska 800.00

Quality Bandolier R. 4th 934700, (L. D. & Robin A. Spence), calved 4-15-46; sire, Quality Bandolier of Robinwood 727879; Emerson Loseke, Leigh, Nebraska 215.00

Bandolier Emulous 2d 798363, (William Steavenson), calved 4-8-44; sire, Earl Erica Bandolier 669007; Charles Peterson, Atkinson, Nebraska 395.00

Bandolier's Pride Boy 6th 886548, (Merle D. Taylor), calved 4-5-45; sire, Bandolier 25th 608274; Charles Peterson, Atkinson, Nebraska 485.00

N. U. Gay Command 915984, (University of Nebraska), calved 3-13-46; sire, N. U. Coleppamere 29th 728193; Charles A. Anderson, Korea, Nebraska 500.00

The King's Master 883969, (K. E. Vanderkolk & Daughter), calved 3-16-45; sire, The Pirate 696083; Musser Bros., Tryon, Nebraska 330.00

Pasco Excel 2d 776116, (R. J. & P. E. Vanderkolk), calved 3-8-44; sire, Blackcap Revolution 28th 479591; Elmer Barnes, Nenzel, Nebraska 580.00

Revolution Marshall Excel 10th 904657, R. J. & P. E. Vanderkolk), calved 11-5-45; sire, Blackcap Revolution 28th 479-591; Ted Bredhoft, Columbus, Nebraska 325.00

Erica Eira's Boy 867728, (Pete Wenz), calved 4-1-45; sire, Irenmere L. 2d of Maple Dell 660507; H. C. Struve, Deshler, Nebraska 810.00

Prince Trojan 4th 868347, (Dr. Roy Whitham), calved 8-7-45; sire, Juaneris 2d 650029; Albert Jacobsen, Riverdale, Nebraska 200.00

Bell Boy W. 50th 869106, (William Williams & Sons), calved 5-20-45; sire, Bell Boy W. 8th 594355; L. W. McNutt, Flats, Nebraska 620.00

Bell Boy Darlor 62d 884686, (William Williams & Sons), calved 6-20-45; sire, Bell Boy W. 8th 594355; Steve Stearn, Ashby, Nebraska 575.00

Bell Boy Bernell 4th 866758, (Bernie Wischmeier & Sons), calved 10-20-45; sire, Bell Boy Laddie 9th 718153; Gertrude Musser, Flats, Nebraska 200.00

COWS:

Blackcap Eileen Lassie 864368, (Atwater Bros.), calved 5-28-45; sire, Eileenmere's Kind 19th 636529; Royal Nahrstedt, Madison, Nebraska 335.00

D.'s Elite Eolo Lady 2d 864260, (William Drahota), calved 5-26-45; sire, Elite Quality 3d 613680; J. M. Lambert, Hay Springs, Nebraska 800.00

G. A. F. Bardolier's Mildred 854675, (Gard Bros.), calved 4-18-45; sire, Bessie's Bardolier of Ada 571128; Charles Peterson, Atkinson, Nebraska 430.00

Queen Nancy P. 929834, (Max H. Hoffmeister), calved 2-15-46; sire, Ever Prince 7th 785255; Ivan Schroeder, Albion, Nebraska 300.00

Imperial Katie 3d 929838, (Max H. Hoffmeister), calved 3-13-46; sire, Ever Prince 7th 785255; Francis Albright, Meadow Grove, Nebraska 215.00

Quality of Bandy 890857, (George K. Hutchinson), calved 6-23-45; sire, Applewood Bandolier 60th 568067; Francis Albright, Meadow Grove, Nebraska 320.00

Princess Loy H. 890858, (George K. Hutchinson), calved 7-18-45; sire, Applewood Bandolier 60th 568067; Gail Drahota, Monroe, Nebraska 400.00

Princess Pride H. 890859, (George K. Hutchinson), calved 7-23-45; sire, Applewood Bandolier 60th 568067; George Spilzer, Palmer, Nebraska 290.00

Barbara Ruth of Triple Oaks (substitution) to Charles Peters,, Atkinson, Nebraska for 350.00

Ervotte 42d 889327, (Harold Logan), calved 4-30-45; sire, Applewood Bandolier 24th 526383; J. M. Lambert, Hay Springs, Nebraska 500.00

Emona Bandolier L. 5th, (Harold Logan), calved 5-1-46; sire, Applewood Bandolier 24th 526383; John Mohr, Amelia, Nebraska 200.00

Ervotte 43d, (Harold Logan), calved 4-17-46; sire, Applewood Bandolier 24th 526-383; John Mohr, Amelia, Nebraska 205.00

Erica Bandolier Lady 905058, (Harold Logan), calved 12-1-45; sire, Applewood Bandolier 24th 526383; Blazec Kula, St. Edwards, Nebraska 190.00

Bonanza Blackcap Lottie M. 6th 881716, (W. F. Miller & Son), calved 5-4-45; sire, Applewood Bandolier 58th 565499; Roy Schmidt & Son, Eustis, Nebraska 300.00

Princess Blackbird N. 941900, (Ed. J. Neidig), calved 6-9-45; sire, Alfalfa Bell Boy 2d 765949; R. D. Bryson, Callaway, Nebraska 190.00

Ellen Elmona N. 2d 941907, (Ed. J. Neidig), calved 12-19-45; sire, Applewood Bandolier 101st 688293; George Spilzer, Palmer, Nebraska 200.00

Rosewood Queen 941910, (Ed. J. Neidig), calved 2-12-46; sire, Applewood Bandolier 92d 669011; R. D. Bryson, Callaway, Nebraska 205.00

Blackbird Erico 29th 941911, (Ed. J. Neidig), calved 2-20-46; sire, Applewood Bandolier 101st 669011; Charles Peterson, Atkinson, Nebraska 200.00

Black Queen N. 16th 941915, (Ed. J. Neidig), calved 3-3-46; sire, Applewood Bandolier 92d 688293; Ed Wlls, Hebron, Nebraska 200.00

Valley Twin Pride 5th 762814, (Floyd W. Rice), calved 9-15-43; sire, N. U. Lincolnmere 3d 628273; Robert Welch, Paxton, Nebraska 250.00

Valley Blacklink 5th 936710, (Floyd W. Rice), calved 1-1-46; sire, N. U. Lincolnmere 3d 628273; Kirtley & Bell, Nebraska City, Nebraska 195.00

Valley Queen Mother 32d 936716, (Floyd W. Rice), calved 1-31-46; sire, N. U. Lincolnmere 3d 628273; Kirtley & Bell, Nebraska City, Nebraska 215.00

Ricemere Pride 936722, (Floyd W. Rice), calved 5-16-46; sire, N. U. Lincolnmere 3d 628273; Ivan Henze, Palisade, Neb. 200.00

Georgina Lizz 2d 736139, (L. D. & Robin A. Spence), calved 6-29-43; sire, N. U. Coleppamere 3d 598947; Albert Olson, Ceresco, Nebraska, (calf for $190.00) 425.00

Robinwood Elina 2d 864183, (L. D. & Robin A. Spence), calved 6-5-45; sire, N. U. Coleppamere 19th 680039; George Spilzer, Palmer, Nebraska, (calf to C. H. Noble & Sons, Raymond, Nebraska for $190.00) 460.00

Robinwood Rose 2d 934715, (L. D. & Robin A. Spence), calved 2-12-46; sire, Earl Erica Bandolier 669007; Frank Reichmuth, Leigh, Nebraska 175.00

Robinwood Blackcap 28th 934691, (L. D. & Robin A. Spence), calved 3-30-46; sire, Earl Erica Bandolier 669007; Dr. R. D. Bryson, Callaway, Nebraska 190.00

Robinwood Pride 26th 934694, (L. D. & Robin A. Spence), calved 4-2-46; sire, Earl Erica Bandolier 669007; Frank Reichmuth, Leigh, Nebraska 165.00

Robinwood Queenette 27th 934690, (L. D. & Robin A. Spence), calved 3-30-46; sire, Earl Erica Bandolier 669007; Andree Siders, O'Neill, Nebraska 220.00

Kingsport **Ridgefields Farm** Tennessee

C. P. EDWARDS, Jr., Owner - - JOE KEEFAUVER, Manager

Our Consignment to the

Appalachian Aberdeen-Angus Breeders' Show and Sale
May 10th in Bristol, Virginia

•

***Features* 1 Bull; 5 Bred Heifers; and 5 Open Heifers**

•

The Bull is a Son of Barbarian of Rosemere 140th

Who is a grandson of EILEENMERE 85th and PRIZEMERE 32d. EIGHT of the HEIFERS are daughters of BARBARIAN of ROSEMERE 140th, one is a daughter of AMES PLANTATION El CAPITAN and the other one by HARDWICKMERE 37th.

5 Heifers sell bred to Eileenmere 2631st

An outstanding son of $30,000.00 EILEENMERE 487th. His dam is a daughter of EILEENMERE 85th.

The Main Attraction of Our Consignment is Estamere of Ridgefields

A daughter of BARBARIAN of ROSEMERE 140th. Her dam is a daughter of EILEENMERE 85th and ESTERMERE 3d, who was the dam of ESTAMERE, 1938 International Grand Champion.

—While attending this sale, you are invited to visit our farm.

A Pioneer Breeder Speaks

(Continued from page 61)
decline in the breed's milk-giving capacity, taking it as a whole, but careful breeders have not allowed the milk trait to undergo any serious change downward. I think, however, that we need to give this matter a little more attention in the future.

Between 1880 and 1883 about 2,000 Aberdeen-Angus cattle were imported to and distributed in America. Geo. Whitfield, Rougemont, Quebec, brought over a number of good ones in 1880, and from his collection I selected three yearling heifers and a bull. Rio was the name of my first Aberdeen-Angus bull. One of the heifers was an Easter Tulloch Louise, one an Elsie and the other a Primrose. In those days individuality over-shadowed ancestry, and there was not much talk about families. It would be well for the breed if about the same relationship between individual merit and pedigree existed today. Many breeders persist in buying bloodlines instead of Aberdeen-Angus cattle of the "doddie" type.

NORRIS PIERCE, representing the four generation of the Pierce family, with the calf he is feeding for 1947 shows. A son of Postelmere he is a stylish calf with much promise.

As my herd increased so did my interest. My ambition to improve it likewise was whetted by each successive crop of calves. From the beginning I had a simple type in mind, and I steadfastly worked toward it. I sought the low-set, even-lined, smooth, deep-fleshed kind. Sometimes I was not sure that I was approaching it; in fact, there were many disappointments, but I was confident that the trend was right, and so I persisted.

After strengthening my herd by purchasing seventeen females at a public sale held in Omaha, Nebraska, by John S. Goodwin, who then lived at Beloit, Kansas, I resolved to breed cattle. I began to study the subject. Experience had shown me that the bull was half the herd, and more. If you use a good bull you can popularize any family, so it is the bull after all that makes this tribe or that more popular than another. What other breeders have done makes interesting, profitable reading for the beginner, but he cannot actually study breeding until he engages in the business. Observation and reading help, but practical contact with the art in all its details is what gradually unlocks its finer secrets and enables a man to use effectively the knowledge which he develops.

Study and experience emphasized the necessity of using bulls that represented the desired type. Wellington, imported by Wallace Estill, Estill, Missouri, approximated my type, and so I bought him. He proved an impressive sire, solidifying the foundation on which I was working. One of his sons, Young Wellington, was shown successfully for eight years, achieving a signal victory at the World's Columbian Exposition, Chicago, winning first in the aged bull class. Wellington "nicked" well with the daughters of Rio; but I was not satisfied, so I sold him and bought a Blackbird bull. This may have been a mistake. At any rate, I later decided that I needed Wellington again, so I repurchased him. I had resolved to practice in-breeding.

From all that I have read and personally studied in the herds of this country and Great Britain it appears that judicious inbreeding in the bovine family is necessary if we are to fix and maintain types. In studying the history of trotting horses I discovered many cases of successful inbreeding. It occurred to me that if the practice served to intensify speed and constitution in horses it would intensify in cattle the characteristics which when combined made up my type.

Too much has been said against inbreeding. Without adequate ground for their warnings, men have advised against it, with the result that many breeders who probably would have achieved great ends through it have declined to try it. In establishing a type I believe that we do not require so much skill in blending blood as in concentrating it. Bringing together a variety of cold, unrelated bloods, however similar in type the animals may be from which they come, inevitably and invariably complicates the breeder's work, and increases the uncertainty of the result. Every time new blood is introduced the tendency toward variation is increased.

You cannot fix a type with heterogeneous blood. Every breeder who has fixed a type has practiced inbreeding. Witness the Longfellow type of Berkshire established by N. H. Gentry, of Missouri, and the Bates and Cruickshank Shorthorns founded respectively by Thomas Bates and Amos Cruickshank. Hundreds of breeders are producing their so-called ideal types in a hit-or-miss fashion, but there are very few who are producing their types with even a fair degree of regularity or fidelity. We cannot breed a type successfully until we fix it. We cannot fix it until we concentrate the blood of related similar types.

I would not discourage the man who has decided to inbreed his stock; I would urge him to go ahead. If he keeps his eyes open and studies his work as it unfolds he is not likely to carry the practice to a damaging extreme. We must admit that there are many breeders intelligent enough to use this so-called "two-edged sword" without other than helpful results. Even in corn the types that are most stable, as Reid's Yellow Dent and Leaming, are the result of inbreeding. The whole subject is little understood because breeders seem afraid of it.

Every noted herd of cattle has been made by one bull. Many a breeder has made a lucky strike in selecting one herd bull, but few men have been equally fortunate in discovering successors to the one great bull. It is luck in most cases where one good bull out of five or six is chosen; it is judgment and insight based on experience as a breeder that enable a man to select the right type and blood lines for strengthening the foundation and building the superstructure of a herd.

I deprecate the modern tendency among breeders to sell off herd bulls simply because the accumulation of heifers by them seems to warrant it. If the bulls have proved good breeders they should be retained, and their blood concentrated. So long as we swap and traffic indiscriminately in herd bulls we shall never fix bovine types. Breeders who fix types and maintain them must of necessity be sellers instead of buyers of cattle. When a breeder begins the work of establishing a type he will find that he cannot add new material to his herd unless it carries certain blood needed in the intensification of his type.

Wellington probably was the architect of my herd of Aberdeen-Angus cattle, but Moon Eclipser was the builder. He was bred in Ontario by Geary Bros. I liked him in every way. He was very close to the ground, blocky, symmetrical and smooth, and full of "doddie" character. And this is the type that he founded in the Woodlawn herd. Advance, the grand champion steer at the 1900 International, illustrated it. The Gazette in its report of that show referred to him as "egg-like in smoothness and lead-like in weight." That is my type. Advance weighed 1,430 pounds when he won the grand championship at the International. It will be remembered that he was a yearling and sold at auction for $1.50 per pound or $2,145.00. His winnings at the International were close to $500.00, and if his winnings as a calf the year before were added we should find that Advance paid pretty well. American farmers should be breeding carloads of steers of the Advance kind. They can be developed if the right type of herd bull is used.

Moon Eclipser was a wonderful sire of good bulls; at the same time his heifers were equally good. All our best cattle came from him through his sons, such as Lord Woodlawn, Bell's Eclipser, Beauty's Eclipser and Black Woodlawn. Several sons of Bell's Eclipser were used in our inbreeding work. Advance was an inbred steer. His dam (Antelope 3d of Creston) was by Moon Eclipser and his sire (Bell's Eclipser) was by Moon Eclipser. Almost all our cattle were inbred. In some cases heifers were bred to their sire; in others to their grandsire. Our experience has not shown any unwelcome results from any of these matings, though I believe it unwise to breed closer than the

(Please turn to page 82

For Sale——NOW!!

BLACK PRINCE of SUNBEAM—The 1938 International Grand Champion Bull

Prince Sunbeam 201st 843382

Calved October 10, 1944.

Sire: BLACK PRINCE of SUNBEAM 504521	Black Peer of St. Albans	Erie Revolution	Blackcap Revolution Again
			Elga Elliott 29th
		Blackcap Glencarnock 8th	Faultless Pass
			Blackcap Betty of Page
	Pride 17th of Sunbeam	Playman of Sunbeam	Plowman
			Elmland Jessie 2d
		Elsy's Pride Elnor	Blackwood Eric
			Elsy's Pride E. 4th
Dam: MISS BURGESS of GLYN MAWR 36th 517105	Burgess 23d	Elgon Marshall 2d	Earl Marshall
			Enquiry of Eldeen
		Miss Burgess 39th	Enlot
			Miss Burgess 10th
	Miss Burgess of Glyn Mawr 6th	Elgon Marshall 2d	Earl Marshall
			Enquiry of Eldeen
		Miss Burgess 49th	Revolution Earl 2d
			Miss Burgess 14th

PRINCE SUNBEAM 201st, is one of the last sons of the Mighty BLACK PRINCE of SUNBEAM, and is out of a Miss Burgess daughter of the great breeding Bull, BURGESS 23d. This is the same combination of blood lines which has done so well for SUNBEAM FARMS, Miami, Oklahoma.

PRINCE SUNBEAM 201st is more than a seven-eighths BROTHER to the $31,000.00 PRINCE SUNBEAM 46th, owned by Ralph L. Smith.

We secured PRINCE SUNBEAM 201st when we purchased the Paul Dennis herd. His calves, which we saw in Ohio, were most impressive. He is a burly, heavy boned bull, with a short back and a good quarter. Our only reason for selling him, is, that we have TOO MANY BULLS!

We have GLENCARNOCK ERIC of CREMONA, the 1940 International Grand Champion Bull, and two of his sons in service, as well as a brother to Black Prince of Sunbeam, Bar Sunbeam 5th, a son of Black Prince in, PRINCE SUNBEAM 244th, and two grandsons, PRINCE G. of SUNBEAM, and PRINCE SUNBEAM 249th.

In PRINCE SUNBEAM 201st we believe we are offering an opportunity to some progressive breeder, to secure, probably the last son of BLACK PRINCE of SUNBEAM that will ever be offered for sale. He should be a great breeding Bull.

Study His Pedigree—Then Come to See Him
HE IS PRICED TO SELL!!!

Address all correspondence to:
B. A. RUCKER, Jr., Manager

Ingleridge-Ellerslie P. O. Box 831 **Charlottesville, Virginia**

A Pioneer Breeder Speaks

(Continued from Sec. II-36)

third generation; that is, mate a sire with his great granddaughters, for example.

One cross in inbreeding gives a strong concentration of blood, and in general practice I do not believe it advisable to go further. All our best cattle are full of Moon Eclipser blood; its influence in forming the type and giving the herd a collective individuality was marked. It was Moon Eclipser blood that enabled us to sell 110 cattle in one year during the flush days at an average of $333.00, or $36,630.00.

For years our average has been above $200.00 per head. There is good money in the business when half that average is made. We think the results show that we made good use of Moon Eclipser blood. It made our herd and established the popularity of the Blackbird family. But there came a time of course when we were compelled to secure an outcross. Here was a critical period, a crisis, I might say. With our type fixed it was imperative that we select a herd bull of the same type and carrying blood which promised a helpful blend with that of the herd. After considering the question from every point of view, we decided that Imp. Prince Ito was the sire we needed, so we bid on him until he was ours at $9,100.00. He cost a lot of money because he was an outstanding individual and because he had made a wonderful show yard record in the old country before he was imported. His first crop of calves proved him a cheap bull at that price, and his subsequent use has placed him in the bargain class. With a herd established, a breeder cannot pay too much for the right bull. Prince Ito carried the Moon Eclipser type to greater excellence and brought a prestige to the herd which of itself was an asset.

My theory always has been that a breeder should also be a feeder. He should alter about a third of his bull calves every year and make fat steers of them. He can keep close to the right line of breeding by taking his cue from his steer herd. Since it is the block for which all meat making animals are bred we must adhere to the type which the block dictates. By unsexing a few calves and feeding them out a breeder can tell whether he is on the right track. We have backed up our type with steers. I believe that the most reliable ideas as to Aberdeen-Angus type today are to be had from a study of the fat steers at the International. This includes the individual classes and the carload lots. If a breeder will draw his lessons from these exhibits at the International he will not go far wrong in establishing and retaining the right type. There is no better advertisement for a breeding herd than inheres in a first-class steer or carload of steers from it. Claus Krambeck, of Iowa, has proved that high-class bulls pay as sires of steers. His grand champion carload of fat cattle at last year's International represented good Aberdeen-Angus breeding, being sired by Aberdeen-Angus bulls that were selected with great care. The late L. H. Kerrick, of Illinois, was equally particular in selecting bulls to sire steers. The success of these breeders in the carlot classes of fat cattle at the International demonstrates the importance of good blood and of getting the right type in the bull whether he is to sire breeding cattle or steers.

When Advance was six weeks old I saw an outcome in him. I knew he would make a prize winner if we steered him. I knew also that he would make a good bull. My son Stanley wanted to keep him entire, but I insisted on making a steer of him, having in view a demonstration of the correctness of our line of breeding in relation to the block. Stanley fitted the steer about right, as his winnings proved. Advance was a great feeder. It was bred in him. He proved that blood figures almost as strongly as feed in making high-class beef. In the Mississippi Valley we have an abundance of corn, the greatest meat making food in the world. It is in this veritable garden spot that the "doddies" have achieved their greatest distinction. They are feedlot cattle par excellence. The butchers like them because they dress out a high percentage of first-class beef. The carcass competitions at the International furnish sufficient proof of this statement. But it discourages me to see so much recklessness in modern Aberdeen-Angus breeding. Many breeders are so firmly and blindly wedded to families that they lose sight entirely of individual merit. The result is that they are wandering away from the Aberdeen-Angus type. Evidence of this is seen in the auction sales and in many herds. There is an astonishing percentage of upstanding. Uneven, poorly constructed Aberdeen-Angus cattle nowadays. The remedy for this situation is to castrate more calves and to use better herd bulls. In its best estate the Aberdeen-Angus type is the best beef type in existence. If breeders continue to be swayed by pedigree the Aberdeen-Angus type will be lost.

We have in America plenty of material with which to improve the Aberdeen-Angus breed and maintain its supremacy. Three years ago I saw all the leading herds across the water and saw only one animal that I wanted. He was a grandson of Prince Ito. We do not need to import any more Aberdeen-Angus to this country. If we will make intelligent use of the stock at hand we can conquer the cornbelt with "doddies." We can invade other sections, too, for wherever the breed has been given a fair trial it has made good. It is fast taking hold in the Southwest and in the West generally. Never has there been such a favorable time as the present to press the claims of the breed. I am gratified that much effective work along this line is being done through our Association and by individual breeders. Every year witnesses substantial growth in the enrollment of new breeders and in the popularity of the breed due to its distinguished performances in the show yards of the country. Perhaps the International has done more than any other one agency in exploiting the merits of the breed. Let us continue to fit strictly fancy steers for the individual and carlot classes at that great educational show. In this way we can go right on taking new territory. Farmers are seeking a breed that producers the market-topping steer.

It seems to me that there never has been a better time than the present to lay the foundation for a herd of Aberdeen-Angus.

Standing at . . . .

Gateway to the Southland

Stands the famous old time Ames Plantation herd of Aberdeen-Angus Breeding Cattle, rich in the blood lines that have made the breed famous in America. Successful in our breeding operations and the leading shows of the Nation. Once you see our cattle you will like them, for they are of the compact, low set, thick fleshed sort, that carry plenty of body depth and excellent heads. If you need a bull or a few foundation heifers see what we have on offer.

Ames Plantation, Grand Jct., Tenn.

R. H. SCOTT, Mgr. HOBART AMES, Owner

We have Consigned to the

Appalachian Aberdeen-Angus Breeders' Show and Sale

May 10th, at Bristol, Virginia

Hardwick's Evergreen 17th 865263

She is a daughter of EILEENMERE 298th, who is a son of the 1935 International Grand Champion. Her dam is one of the best Heifers bred at Hardwick Farms, a daughter of PRIZEMERE 364th and EVERGREEN 69th of GREENVIEW, a direct descendant of the Imported Cridlan EVERGREEN 44th. . . . This sale Heifer, HARDWICK'S EVERGREEN 17th is well along in Calf to our Herd Sire HARDWICKMERE 161st, a son of HARDWICKMERE 9th and out of BLACKCAP TOLAN 61st, the 1937 International Junior Champion daughter of EILEENMERE 85th. . . . HARDWICKMERE 161st was First Prize Senior Bull Calf at Southeastern World's Fair in Atlanta, in 1946.

Stop by . . .

While you are attending the Show and Sale plan to stop by to see our Calves by "500th" and the rest of our herd.

AS IN THE PAST, we are consigning a few choice Heifers to the MARYLAND SPRING SALE at TIMONIUM on May 12th.

OUR OFFERING will consist of FOUR head. Three by MASTER BALLINDALLOCH 560676, and one is sired by EVASCUS of WILMAE 581611. They are of good families and the kind of individuals we are proud to submit to public appraisal, being half-sisters and full-sisters to the steers that have made up our CHAMPION CARLOADS at the Baltimore Live Stock Shows during recent years.

ONE OF THESE HEIFERS in particular, MAMIE of WILMAE 10th 641798, is of show ring calibre and can prominade on any tanbark with the best. All are Bang's vaccinated.

DISCRIMINATING BREEDERS are invited to take careful note of this little offering.

■ ■ ■

AT THE MARYLAND GROUP SALE at FREDERICK on May 31st, we will sell EIGHT young, unfitted Heifers. Seven are sired by our great sire, MASTER BALLINDALLOCH and one is by EVASCUS of WILMAE.

EVERY HEIFER bears a reputable family name and just to sweeten the group a bit, we have included a dandy little WITCH of ENDOR, a tribe that enjoys unusually high public esteem.

THESE HEIFERS are the pick of our 1946 Heifer calf crop. All are Bang's vaccinated.

HEIFERS of THIS CHARACTER represent sound investment opportunities for shrewd cattlemen because they do not carry the expense of excessive fitting. WE WOULD LIKE to see some enterprising young breeder take this entire group for a herd foundation.

■ ■ ■

WILMAE FARM is located on the JARRETTSVILLE PIKE at the Baltimore-Harford county line, about 7 miles from Timonium and about 50 miles from Frederick. We invite you to visit the farm when you are here for the sales and see our herd and the fine IMPORTED Females we have added recently.

■ ■ ■

WILMAE FARM

Monkton, Maryland

ABERDEEN-ANGUS CATTLE — BELGIAN HORSES — CHESTER WHITE HOGS

W. F. SCHLUDERBERG
Owner

LOREN CONNER
Manager

They are comparatively low in price and are sure to appreciate materially within the next year. If I were offering advice to young farmers I would urge them to invest in a few good bred heifers, selecting them with an eye single to quality and conformation. Begin modestly, study the work as it develops and stick to the type which the fat stock shows establish. Do not be led astray by pedigree.

I am glad that I adopted the "doddies", and if I have succeeded it is because I have pursued the policy which is here outlined. The consciousness of having improved a breed is the greatest reward that can come to a breeder.

Bandolier Foundation Herd For Sale

Three BANDOLIERS for the price of one. Two cows and a bull with an average of 33% the blood of BANDOLIER of ANOKA 462299. Dams of cows and sire of bull all owned at GRAND RIVER STOCK FARM, Webberville, Mich., where 57 head over one year of age and having an average of less than two crosses per animal to BANDOLIER of ANOKA, sold for an average of $3000.00 per head last June 15th. My three head average almost 3 crosses per head to BANDOLIER of ANOKA and the price for all three is $3000. YOU NEED THE BANDOLIER BLOOD AND I NEED THE CASH.

BITTERSWEET FARM

FRANK BUCK, TECUMSEH, MICH.

Breeders' Forum

By WHITNEY GROVE, Manager

(Continued from page 71)

pairs to ditches and washouts by filling them as best we can and terracing the steeper slopes. These run-down lots require a good deal of lime so we use this freely and directly follow with a disk harrow, being careful not to cut the complete surface loose, but only to mark deeply. With the above preparations, we are able to save the surface of the soil as well as the grass that might already be present.

As for a pasture mixture, there is some variation, but generally we get favorable results with the following: Mixing innoculated clovers of about equal parts of red and alsike, then adding all the ladino we think we can afford. Occasionally we mix in with the clovers a small amount of herds grass. Then we broadcast this mixture with a hand seeder on top of the marked ground in front of a drill which is to follow immediately distributing the fertilizer. Twenty per cent Phosphate is good, but I much prefer a complete fertilizer with the analysis relatively high in potash for our general use. We distribute our fertilizer extra heavy through an ordinary grain drill mixing thoroughly with it our other grasses. This mixture contains about equal parts of orchard grass, timothy and blue grass. Should the land be unusually bare, we sow some small grain along at the same time. On an average we try to sow approximately 30 pounds of all the above grasses per acre in March or early April. Then around three weeks later, we broadcast about 8 or 10 pounds of lespedeza to the acre as an insurance crop which is a faithful standby in our section during hot summer months. With the above mixture, we have been able during an average season to maintain a good pasture constantly throughout the hot weather and lasting well into late fall.

However, during the first year we like to let this reseeded land get a good start before grazing and not eat it down too closely, giving it a chance to spread. If weeds have a tendency to get ahead as they usually do, we try to clip them before they go to seed or get high enough to harm the grasses. We never mow these new pastures during a hot dry spell. We do, however, use the old grubbing hoe again though for the obnoxious thistles, cedars, etc.

With the above program in mind along with annual fertilizing, liming when necessary and spreading all of the manure we can save, (and placing emphasis on the latter, heretofore I have not mentioned it) the bluegrass for us usually thickens from year to year after the mixture gives out.

Of course we supplement our permanent pastures by using our young clover that is sown with small grain. Also utilizing our excess hay land and stubble land in the early fall, thus saving the bluegrass for very late season grazing. Occasionally we sow a very thick crop of small grain early in the fall for winter grazing.

This about covers our system of Grassland Farming which is the most important factor in determining the economic handling of beef production.

For the benefit of the readers of this article, I want to make clear that the above is just my experience and not a sure thing or a money-back guarantee because looking back we can remember all too many failures we have made when the seasons just did not turn out right.

—o—

By FORREST BRENIMAN

(Continued from page 71)

So far no work by these soil specialists has been done in our part of the county.

On our own farm which consists of 232 acres, we are not troubled as much with soil erosion as some other farms in our same county because our farm lays quite level, being on a ridge our land drains all four directions. Twelve hundred rods of tile have been laid on our farm to help take care of drainage.

Bluegrass is a native grass of Iowa. Although, Kentucky is considered the blue grass state of the nation, Iowa produces more bluegrass seed each year than any other state. Our entire farm is tillable, but since we established our pure bred herd of cattle, we have forty-five acres of bluegrass pasture that we do not crop. Of this forty-five acres of permanent pasture, there is at least twenty-five acres that have not had a plow set into them within the last forty-three years since my father owned this farm. Part of this permanent pasture is near the buildings and is divided into small lots to use for our younger stock or show

Black Grenadier 2d 588009

OUR HERD SIRE

An outstanding son of BLACK BARDOLIER 480883, Nationally known sire of the Hendren herd. . . . If you are interested in starting a foundation herd or in improving your present herd with the famous Bandolier strain, come and see us. Animals sired by Black Grenadier 2d will give you the breeding you desire.

YOU ARE ALWAYS WELCOME

Wickwire Farm, Jackson, Michigan

J. STERLING WICKWIRE FRANK LITTLE, Manager

Herd Bulls at **SUN VALLEY FARM . . . . . .**

ENVIOUS ERIC B. 19th 633991

Sire: Envious Blackcap B. 10th 566877	Envious Blackcap B. 6th 504417	Envious Marshall 3d 438496	Excelsior Marshall 3d 393528
			Eulogy of Leamoor 343814
		Blackcap Lassie B. 9th 459883	Burgess Marshall 3d 433575
			Blackcap Harrison 68th 425788
	Fairland Blackcap 36th 440216	Beel Marshall 403926	Erwin Marshall 2d 377118
			Blueblood Lady 115th 329853
		Fairland Blackcap 221892	Fairland Birtley 4th 163757
			Blackcap of Alta 2d 124930
Calved May 2, 1941.		Blackcap Revolution 287269	Earl Marshall 183780
			Blackcap McHenry 104th
Dam: Revianna 449089	Revolution 84th 423972	Elude of Woodmont 365955	Edinboro 277527
			Elude 2d 208414
		Blackcap Bazil 400353	Earl Marshall 183780
	Maple River Erianna 6th 427172		Blackcap Lady M. 2d 309964
		Maple River Erianna 2d 370225	Black Marshall 2d 229849
			Erianna 3d 216139

And PRINCE SUNBEAM 152d 846863

Sire: Prince Sunbeam 29th 629408	Black Prince of Sunbeam 504521	Black Peer of St. Albans 456385	Erie Revolution 404801
			Blackcap Glencarnock 8th
		Pride 17th of Sunbeam 407797	Playman of Sunbeam
			Elsy's Pride Elnor 351980
	Erica Marie of Sunbeam 543531	Revolution 81st 419223	Blackcap Revolution 287269
			Pride of Ash Row 297073
		Erica Marie 9th 434227	Earl Eric Marshall 392402
			Erica Marie 7th 399639
Calved October 29, 1944.		Eileenmere 15th 398457	Eileenmere 4th 251504
			Enchantress C. 321393
Dam: Elbana S. 13th 473200	Ballmere 440016	Ballerna 323205	Shady Brook Elwood 246334
			Blackbird Bess A. 260498
		Elban of Sunbeam 401496	Eileenmere 11th 380207
	Elbana G. of Sunbeam 453178		Elba of Glencarnock 12th
		Elbana of Glencarnock 3d 373685	Edward of Glencarnock
			Eva of Glencarnock 2d

H. A. SIPLE, Owner **Cassopolis, Michigan** PIERCE HOLLENBECK, Manager

WILDWOOD FARMS

Presenting Our Junior Herd Sire

Bold Bandolier 845443

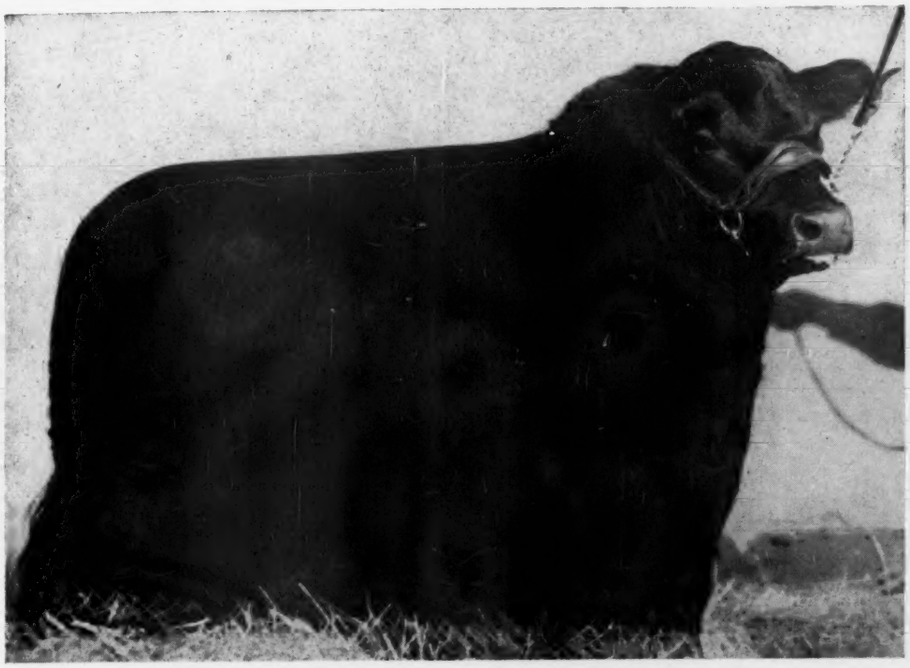

His Pedigree and His Sire

Sire: BARBARIAN GRENADIER G. R. 661306	Black Bardolier 480883	Bandolier of Anoka 462299	Blackbird Bandolier of Page 414212
			Barbara McHenry of Anoka 462298
		Black Bardella 460791	Bardell Martin 2d 423834
			Blackbird Quality Lot 429029
	Barbara 15th of Hill Crest 531910	Proud Marshall of Hill Crest 502504	Broadus Blackmar 453695
			Pride of Hill Crest 4th 442083
		Barbara 7th of Hill Crest 496959	Echo of Hill Crest 454262
			Barbara Hill Crest 420204
Dam: BLACKCAP BETTY S. 5th 545129	Bandolier of Anoka 462299	Blackbird Bandolier of Page 414212	Glencarnock Revolution 6th 384963
			Blackbird Harrison 6th 387977
		Barbara McHenry of Anoka 462298	Queenmere 32d 386849
			Barbara McHenry 52d 389482
	Blackcap Betty S. 499733	Bandolier of Anoka 462299	Blackbird Bandolier of Page 414212
			Barbara McHenry of Anoka 462298
		Blackcap Lettie 353346	Edgar of Dalmeny 269216
			Blackcap Beauty 31st 212753

Barbarian Grenadier G. R.

Most of the Time

We are able to furnish you with a HERD BULL or a group of REPRESENTATIVE BREEDING FEMALES. Why not write us or come to WILDWOOD to see what we now have to offer. We have some younger half brothers to SIR ELBA EQUAL, that are not quite ready for service—but, we'll price them to you.

Look for WILDWOOD Show Cattle, and Look for WILDWOOD Consignments to Leading Shows and Sales in the Midwest.

W. E. SCRIPPS, Owner — SIDNEY SMITH, Manager

Lake Orion - Michigan

Harrison County B

Friday, May 9th, 1947

These are samples of the

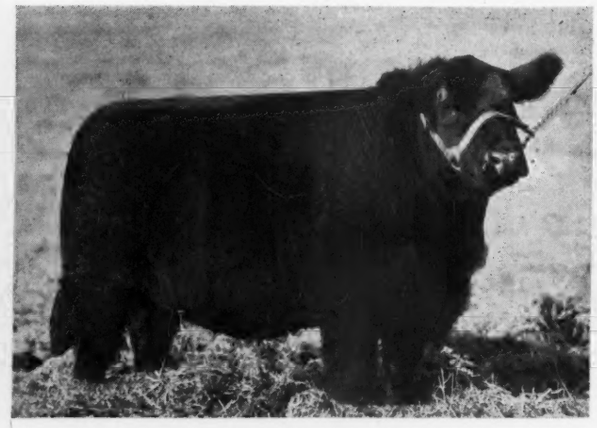

Echo Enchantress Lassie

Edwina of Eagleville

Blac

9 Bulls and 47 Females

A consigment of which we are proud and one that will offer foundation cattle at prices under the general average price. Few sales will give as much—remember the consignors are offering their best. The catalog will afford complete and detailed information.

For Catalogs Addre
C. H. Thompson, Secr
Hatfield, Misso

Show
10:00 A. M.

Harrison County Aberdeen-A

ty Breeders' Sale

Bethany, Missouri

ples of the kind we're selling

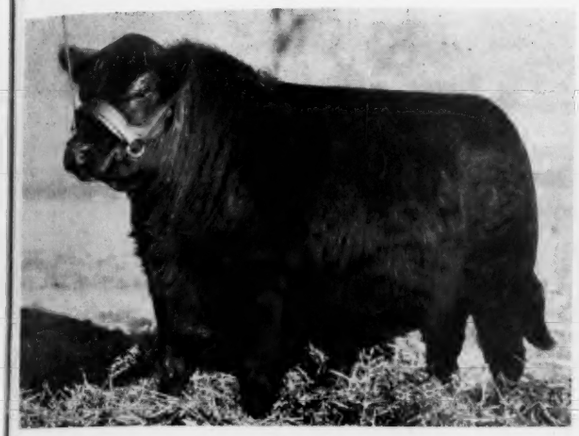

Blackbird Revolution T. 2d

Superlative Enchantress Boy

Consignors

WAYNE BAXTER	Blythedale
W. E. BOOTH & SON	Blythedale
VORIS O. BROWN	Blythedale
WILBUR COLE	Bethany
ROBERT L. CRABTREE	Pattonsburg
E. M. DALE	Blythedale
A. C. FLINT FARM	Bethany
DANIEL G. GATES	Jamesport
CHARLENE HARRISON	Bethany
ROSEMOOR FARMS	Albany
H. R. SHEETS	Eagleville
C. H. THOMPSON	Hatfield
DON A. THOMPSON	Bethany
T. B. WHITE	Blythedale

Catalogs ddress
mpson, ecretary
Hatfield, issouri

Sale
1:00 P. M.

en-Angus Breeders' Association

cattle during the summer months. We have about thirty acres in one pasture that is left as permanent pasture only because it has a small tile drain ditch in it which provides water for the stock.

The remainder of our farm is divided into thirty acre fields as nearly as possible where we carry out a five year rotation program. Which consist of two years corn, one year of oats or barley and either a mixture of alfalfa and brome or red clover and brome is sowed along with the oats. The next year we usually make hay off of the ground where it was seeded when put to oats. The fifth year it is used for pasture. We have found that brome grass mixed with either clover or alfalfa make a very good hay and excellent pasture. It increases the volume of hay and pasture almost double. Alfalfa or clover pastures alone cause a great deal of trouble with bloat but we find that brome grass mixed with either of these two not only increases your volume per acre but also greatly reduces the possibility of bloat. Alsike clover mixed with red clover and brome grass helps to make excellent pasture especially the second year.

We have covered our farm with lime at the rate of two tons per acre. Phosphate has been added where needed at the rate of 150 pounds per acre. Our biggest soil builder we consider is our barnyard manure which we try and spread at least ten tons per acre before each field is broken up for corn. We also try to haul all of our manure during the winter months as it is made. By doing this we feel that we get all of the good from it. We also have over 6000 square feet of cement feed floors in our yards so we feel that we loose a very small percent of the barn yard manure in the winter months.

Our cattle are turned on pasture between the 1st and 10th of May. They are left on range until December when we get our first snow or real bad weather.

Blue grass makes an excellent pasture but sometimes becomes dry and burnt during our hot dry weather of July. We plan to either plow up our blue grass pasture or disc it up and reseed it with alfalfa and brome grass. Our experience with clover and brome or alfalfa and brome in our rotating pasture has assured us that we can increase our carrying capacity almost double on these pastures if we reseed them.

We always have a creep in our pastures for the calves to run to. This not only puts our calves in better condition at weaning time but also your cows stay in better condition when they do not have to supply the full ration for the calves.

There are just three set rules to follow to maintain a good pasture. They are to mow, mow, and mow your pastures to keep them free from weeds. In addition to mowing we go over our pastures at least once a month with a spade to dig out any bull thistles which has become such a menace to the pastures of the Iowa farmer. Pastures that are well kept maintained in normal season will carry one cow and calf per acre.

—o—

By CARL LORANGE, Manager

(Continued from page 71)

can graze from July 15th until about October 1st. Lespedeza is a very good hot weather pasture and it is at its best when other pastures are very near dormant in mid-summer.

The mixture that has given best results for us is as follows; orchard grass, 8 lbs., timothy, 6 lbs., Kentucky blue grass, 3½ lbs., alsike, 5 lbs., red top 2 lbs., ladino 2 lbs., per acre. That is a good heavy seeding but I use it and have always gotten good stands .

We top dress our pastures every other year with about 700 pounds 2-12-12 fertilizer and lime as we need it early in the spring before frost goes out of the ground. We clip at least once a year and prefer to clip twice.

Introducing Charcoal

(Continued from page 69)

The pedestal acts are perhaps the most convincing of fine temperament. Slowly, surely, he mounts the pedestal, rotates his ponderous 1600 pounds as he makes a complete circle of the pedestal top. Throughout the act Carl Shultz, eight-year old trick rope artist, son of Mr. and Mrs. Shultz, is moving under and around the steer. At the beginning of the pedestal acts as the steer mounts with his front feet, Carl dashes under the steer's stomach and bows gracefully to the audience. Carl and Charcoal combine to perform atop the pedestal. Together they dramatically portray a famous western scene, "The End of the Trail." Charcoal shuffles his feet closer together, humps up and bows his head while Carl portrays the rider. The act is touching, the audience quickly falls into a hushed silence as the dramatic voice of the announcer appeals to the hearts of the live stock loving public.

The "Camel Stretch" is one of the big steer's most competent acts. Under the careful guidance of his charming mistress "Charc" places his front feet and slowly but successfully lowers his body to the grass until his front feet and brisket rest on the ground. It is reported that the Camel Stretch which Charc does is the only one of its kind ever to be completed by a beef animal. The steer is perhaps not aware that his stretch is a feat which he alone presents to the rodeo world. Perhaps it is the presentation of these acts that have made him a much sought after rodeo act and provides a logical reason for his widespread travels into fifteen states. Perhaps it is still another reason, he is an Aberdeen-Angus known most commonly to man as a source of food. To see him commit intelligent acts arouses your interest.

Charcoal is popular wherever he goes not only with adults but children as well. It is interesting to watch boys and girls as they move around him patting him and discussing him and the things he does in his act. It is not like the lion or wild animals from the circus, for here is an every day farm beast. His gentle, dependable and faithful nature make him the idol of many and wins the respect of those that have seen him, many of whom are seeing an Aberdeen-Angus for the first time.

The fact that no steer of any other beef breed is so performing is high tribute to the intelligence and adaptability of the Blocky Blacks!

The Business End

(Continued from page 65)

high in the shows have contained one or two to a half dozen or more steers bred and fed on the farm, plus the top Doddie calves which they purchased each fall in the western range from Aberdeen-Angus herds of recognized quality.

On the George Schmidt farm south of Delmar and on Ferd's place near Elwood a pure bred Doddie herd totaling 150 head is kept, about evenly divided between the two farms. All of the cows are registered and about fifteen or twenty of the best heifer calves are recorded each year and go back in the herd. The rest of the heifers, along with their brothers, go into market topping loads.

No breeder selling pure bred seed stock is any more finicky about the quality of the bulls used than are the Schmidt Brothers. Early in their breeding career, around 1933, they secured a bull that is still leaving a mark in the Schmidt feed lots through the calves raised by his daughters. It was that year that one of the bulls they were counting on for the following year's calf crop proved to be a non-breeder. They had to get a bull, a good one, and in a hurry. A visit to the old Mississippi Valley Fair at Davenport, Iowa, uncovered a promising looking fellow in the Wayland Hopley show string. A bid of $750.00 left the Hopley show string minus a son of old Quality Marshall 3d, a strong senior yearling contender,

Oak Hill Farms

Herd Sire—BLACK BERNICE'S PRIZEMERE 688424. Some YOUNG BULLS FOR SALE at this time. 5 miles west of Novinger, Missouri.

O. T. HUFFMAN, Owner NOVINGER, MO.

Grismere Farms

. . . . . Home of the McHenry Barbaras

HERD BULLS:

EILEENMERE 602d 735591

QUALITY REMAIN 3d 562510

Breeding Stock for Sale

Visitors Welcome

DEAN GRISAMER, CORA, MO.

For Sale

Four Bulls

One two year old son of PRINCE SUNBEAM 33d, by BLACK PRINCE of SUNBEAM; dam carries BLACK BELMORE breeding and traces direct to the PRIDE of ASH ROW Cows. . . . One is eighteen months old, by our Herd Sire ERIC EVIDENCE, by EVIDENCE of STRATHMORE. . . . Two yearlings with EVIDENCE of STRATHMORE and EMULATE ENECHO Breeding . . . Write to E. H. GRAVES, McCREDIE, MISSOURI, or see them at his farm.

9606 Gentry

W. C. Graves Lemay 23, Mo.

Keep an Eye on this Space

For Further News about this Herd

GEORGE A. SPENCER 2 Miles North on U. S. 63 COLUMBIA, MISSOURI

but put a bull in the Schmidt herd that sired top calves for more than ten years. It must be remembered that in the 1930's $750.00 was a lot of money for a bull, especially for a bull to sire feed lot calves. But the point is that top steers for the world's stiffest fat cattle competition are not the product of breeding luck, but are as much the result of planned breeding and study as are the calves competing in the breeding classes.

On both George's and Ferd's farms can be found a great collection of smooth, great bodied, strong topped cows, short of neck and with good heads. Almost without exception these are the daughters of this son of Quality Marshall 3d. To get bulls good enough to match these great females has been something of a problem. Currently one bull is in use, and his progeny have received the acid test of the show lot, that is getting the job done. He was purchased in the 1944 National Sale for $3,000.00, quite a price for a steer sire but not too much for a sire of grand champions, the Iowans figure. This bull is Raona's Burgess Eston 4th, bred by Dr. Ralph Wadley, of Williamstown, Michigan. Sire of this bull was Burgess Eston 3d, a son of Eston of Quality, and he by Quality Marshall 3d. His dam was by Imported El Katif of Doonholm out of a Bandolier of Anoka cow. That the only bull calf yet saved from the knife on the Schmidt farms is a son of this bull, out of a Rosemere Barbara dam, gives some idea of the breeding ability of Raona's Burgess Eston 4th. "He certainly sires short-legged calves," Ferd Schmidt says, "and sires a high proportion of good bull calves, which is important to us." Several of his sons were in the grand champion load of steers at the 1946 International. There are a lot more of them from the 1946 calf crop that are being fed out for the 1947 Chicago show.

At the 1946 National Sale another bull was purchased whose first calves are arriving this spring. This is Bandolier 77th of Wilton, purchased at $2,900.00 from the Otto G. Nobis herd at Davenport. Carrying three crosses of Bandolier of Anoka breeding, and one to Envious Blackcap B. 6th, he has every right to be a breeding bull. Also assisting in the herd are two older bulls—Lincolnmere and a son of Eileenmere 190th who already have proven themselves through the feed lot performance of their progeny.

Because it has been necessary to rent summer pasture for the cow herd Ferd and George have been breeding their cows before turning them out to avoid the possibility of calves by bulls of other breeds. This has meant that calves have been dropped in March and early April—"really too early for best results," George Schmidt points out. "We have been having a little trouble with white scours which I know we could avoid if the calves came later when the cows were on pasture."

Another thing the Schmidt Brothers do not like too well about early calves, especially for shows in coming peace time years, is that they may get too large and heavy for normal demand. Along this line they have been doing quite a bit of thinking on the matter of size in the breeding herd. Their cows, while smooth and great bodied, are not the small type, neither are they excessively large. However, to meet requirements of the years ahead they believe they will have to watch the size of their bulls and not use sires that are too large. For the Schmidt boys are inclined to believe that the premium market of the future may follow that of pre-1941 days when the demand was for premium quality in a tidy package.

In the Schmidt feed lots are more than 200 steers of Sand Hills and Montana origin, plus the steers and market heifers from their own 150 cows. These are on full feed and marketing will start next summer and fall of the calves that won't make the show grade. That these "throwouts" invariably top the market is proof of the high quality Aberdeen-Angus that are raised and purchased. Continual culling and sorting results in uniformity in all weight divisions. In the 1946 International, it will be remembered, the Schmidt boys had first prize loads in each of the three weight classifications of the Aberdeen-Angus show.

Getting back to the cow herd at home: No western commercial herd is carried through the winter with less of an investment in shelter than are the 150 Doddie pure breds. In fact no shelter is provided other than natural windbreaks or straw stacks. "They stay healthier that way," the boys say, paying high compliment to the hardiness of the Aberdeen-Angus breed. However, one concession is made to average range conditions in that additional feed is provided other than the winter grazing from corn stalks and meadows. The boys like to have their cows in good, but not excessive flesh. Since the cows calve in late winter and early spring before going on grass they provide more milk for their offspring if some concession is made to the grazing that is available.

By getting their calves off to a good start, plus top sires used on some really great cows, these master feeders and breeders of Clinton county, Iowa, are missing no bets. Not inclined to talk about their accomplishments one still gets the impression that Aberdeen-Angus steers from the breeding herd and fattening lots of Schmidt Brothers will be heard from for many years

Announcing . . . . .

The recent purchase for use as Our JUNIOR HERD SIRE

***A Top Son of* Prince Sunbeam 29th**

(Sunbeam Farm's Million Dollar Bull)

With this purchase we are proud to offer the most popular blood lines in Aberdeen-Angus history. . . . Our Chief Herd Sire is EILEENMERE 639th—son of the $30,000.00 EILEENMERE 487th, and now PRINCE SUNBEAM 213th. . . . These two TOPS guarantee the right kind of cattle at GREEN VALLEY.

Green Valley Farm

KANSAS CITY, MISSOURI **TRIMBLE, MISSOURI**

Elbamar 2d 678585

Elbamar 2d 678585
Calves by him sold in the 1946 and 1947 National Sale, Chicago, have averaged over $1500.00.

Bellands Farm

The Sire of the 1947 National Sale and Show Champion

R. E. & R. H. BELL, Owners
McCREDIE, MO.

One Mile East of KINGDOM CITY, MISSOURI, on U. S. 40

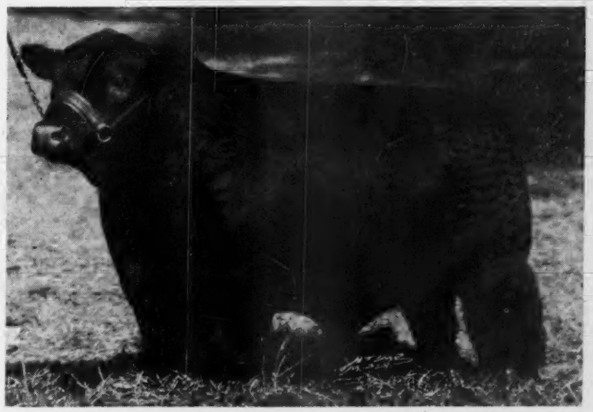

El-Jon Eric 852085

McCredie, Missouri

to come. Still young men they have the "know how", and the cattle, required to produce International car lot champions.

New Penta Treatment

(Continued from page 64)

be cut any time when farm chores permit, but the bark peels easier if the tree is cut when the "sap is up," or when the tree first starts to grow in the spring. Stack the peeled posts loosely off the ground to dry. Freshly peeled posts stacked in direct sunlight are apt to season-check, making them undesirable for treatment. Posts of any size may be treated, although those with top diameters ranging from three to six inches and six to seven feet long are more easily handled without mechanical equipment.

Once treated, do no cut, notch, bore or otherwise frame the posts, since untreated wood will be exposed to decay.

Although penta comes in ready-mixed form, it is believed that the concentrated liquid which is diluted with a light fuel oil (No. 1, 2, or 3 distillate) or diesel fuel is best for farm use. Kerosene, although more expensive, will be a better diluent if the posts are to be painted. Crankcase oil can be used to dilute the concentrate, although it may cause a "sludge" or percipitate to form in the treating tanks. The oil and concentrate should be mixed according to directions given by the company supplying the concentrate.

Posts can be treated by cold-soaking them in a horizontal position or by standing them upright in a steel drum of suitable size. UPRIGHT treatment is favored. It is also best to place the butt ends of all posts down in the tank.

Expensive treating equipment is not necessary, although annual post requirements will determine the amount and kind of equipment needed. Treating in an upright position in a full-length tank which will permit complete immersion of the posts is favored over treating in short tanks, since additional labor is required to reverse the posts for complete treatment.

A highly satisfactory treating tank for small-scale operations can be made by removing one end from a sheet steel gasoline storage drum of suitable size. A tank 3 feet in diameter and 7 or 8 feet deep can probably be made for $25.00 and will treat about 40 posts at one time. Used drums may be purchased from a wholesale distributor of oil products. A full-length tank made by welding two and two-thirds 55-gallon oil drums together will cost about $25.00 and will treat 15 to 20 posts at one time. If short tanks must be used, one and one-half 55-gallon oil drums should be welded together, since one drum is not tall enough to treat one-half of a post seven feet long. A short tank costs about $10.00 and holds 15 to 20 posts. If 60-or-100-gallon drums can be found, they are better for the purpose than the 55-gallon size. Wooden tanks have been used, but they are difficult to keep liquid-tight and are less satisfactory than other types.

Loading and unloading treating tanks will be easiest if the tank is sunk below ground level with the top about knee high above ground. Tanks larger than 55 inches in diameter are hard to load and unload by hand.

Within limits, the drier the post, the better will be the treatment. Dry posts ready for treatment and those being treated should be protected from dew or rain with a piece of canvas.

Some means of holding the posts in the tank must be designed, since the liquid will float the dry posts. Placing a lid over the tops of the posts and fastening it in place with wire secured to holes in the top of tanks made from 55-gallon oil drums has been found satisfactory.

Although a centrifugal-type pump powered by a 1.5 horsepower gasoline engine removes the liquid from the tanks shown in Fig. 1, a picture pump or barrel pump will be satisfactory for removing the liquid from smaller tanks. A length of old down-spouting is helpful in transferring liquid from one tank or drum to another.

Once the tank is loaded and the posts secured in place, fill the tank as full of preservative as possible and keep it that way for at least 48 hours. Within limits, the longer the soaking, the better the penetration and the longer the life of the post; however, it is doubtful whether the post will absorb much liquid after 72 hours. In short tanks, where posts must be reversed for complete treatment, the tops can be given a lighter treatment than the butts if the operator must reduce costs or treating time. It is desirable to have the outside half-inch of wood soaked with preservative, although such penetration may be difficult to secure on some species.

Let the posts drain a short time after they have been treated. If the posts are to be painted, they should be allowed to dry at least a week before the paint is applied. Posts can be set immediately after treatment. If the treated posts are to be stored for any length of time, protect them from direct sunlight, since otherwise they may season-check and expose the untreated wood.

Although some publicity has recommended that the posts be treated in temperatures ranging from 70 degrees to 80 degrees F., the Department of Forestry, Illinois Agricultural Experiment Station, has found in their tests on cold-soaking eastern white pine posts that winter-treating gave about the same results as summer-treating. Temperatures in the Illinois tests ranged from minus 18 degrees to 22 degrees F. Although the pine posts absorbed the preservative during winter treatment, it is believed that a schedule which permits the cutting and peeling of posts in early spring, seasoning them through the summer and treating late in the summer or early in the fall, is probably the most satisfactory.

Treating costs vary considerably. The following estimates indicate that the average post can be cut from the stump, hauled, peeled, and treated for about 40 cents:

Cutting and hauling to plant	**$.10**
Peeling	**.10**
Cost of treating solution	**.16**
Labor of handling at plant	**.03**
Equipment	**.01**

The post will probably last 15 years or more, depending upon how well the treating job is done and what kind of wood is used. The process is relatively new, however, and service tests have not been under way long enough to say definitely how long posts will last.

By subtracting the total treating cost from the retail price of treated posts, any woodland owner can easily determine the value of a post on the stump in his woods. If a treated line post would cost 75 cents and the farmer can treat his own post for 40 cents, a post on the stump in his woods would be worth 35 cents.

Some posts, such as hedge (Osage orange or bois d'arc) and black locust, do not need treating. Mulberry, red cedar, white oak, post oak, burr oak, honey locust, and catalpa

LEWAND'S

. . . The Home of POPULAR FAMILIES

Thanks

To
Mr. Freeman Keys
of
Reverie Knoll Farms, Danville, Kentucky
Purchaser of
7 Outstanding Daughters
of
The PEER of LAKE ALBANS

■ ■ ■

And to
Mr. and Mrs. Louis Geraci
of
Sun Lake Ranch, Lutz, Florida
Purchaser of
Black Bandolier 100th 913124
Grandson of Bandolier of Anoka 3d

■ ■ ■

Lewis Anderson Chillicothe, Missouri
Farm Three Miles East on North Wheeling Road

have durable heartwoods. Large, round posts or split ones of these woods do not need to be treated, but the small round posts should be.

Red elm, black cherry, butternut, sassafras, and white cedar have moderately durable heartwoods which can be improved by treating. Pine, hichories, maples, populars, willows, red oaks, sycamore, gums, American (white) elm, ashes, basswood, eubkeye, ironwood, and the birches probably should not be used unless they are treated.

Pines, black oak, red oak, and pine oak absorb the liquid readily, whereas some difficulty has been experienced in treating basswood, aspen, ash, catalpa, maple, and willow.

Penta not only preserves wood, but it is also recommended for other farm uses, such as a spray for chicken coops, control of termites, or for disinfecting general live stock premises.

Reed Stock Farm Sale

Wichita, Kansas, March 15, 1947

SUMMARY:

30 Lots	$13655.00, average	$ 455.17
14 Bulls	6640.00, average	474.28
16 Cows	7015.00, average	438.43
Top 5 Head	4375.00, average	875.00
Top 10 Head	7175.00, average	717.50
Top 15 Head	9220.00, average	614.66

Top Bull—Beefmaker 79th 869143; calved April 29, 1945; sire Beefmaker 22d 662-050; dam Estellamere 4th 585894; Claussen Brothers, Russell, Kansas **1800.00**

Second Top Bull—Beefmaker 84th 869153; calved May 24, 1945; sire Beefmaker 22d 662050; dam Prairie Hope Evergreen 5th 532033; Dodson Brothers, Fall River, Kansas **600.00**

Top Cow—Wichita Erica 19th 864159; calved August 6, 1944; sire Beefmaker 21st 657267; dam Wichita Erica 4th 717432; A. W. Soderberg, Wichita, Kansas **700.00**

Second Top Cow—Winsome of Muskogee 42d 590138; calved April 9, 1940; sire Julian Joana 485723; dam Winsome of Muskogee 2d 450213; E. H. Anderson, Chillicothe, Missouri **675.00**

BULLS:

Beefmaker 13th 629013, calved 4-13-41; sire, Spindletop's Pride Boy 559697; McCurry Bros., Sedgwick, Kansas 550.00

Beefmaker 73d 869136, calved 4-6-45; sire, Beefmaker 21st 657267; J. D. Thiessen & Sons, Conway, Kansas 400.00

Beefmaker 76th 869140, calved 4-22-45; sire, Beefmaker 21st 657267; Charles D. Ming, Murdock, Kansas 460.00

Beefmaker 79th 869143, calved 4-29-45; sire, Beefmaker 22d 662050; Claussen Bros., Russell, Kansas 1800.00

Beefmaker 84th 869153, calved 5-24-45; sire, Beefmaker 22d 662050; Dodson Bros., Fall River, Kansas 600.00

Beefmaker 89th 869159, calved 6-11-45; sire, Beefmaker 22d 662050; Cecil McCullough, Derby, Kansas 400.00

Beefmaker 93d 892341, calved 10-9-45; sire, Beefmaker 21st 657267; Ralph E. Dietrich, Junction City, Kansas 340.00

Beefmaker 94th 892342, calved 10-11-45; sire, Beefmaker 21st 657267; Silver Top Farms, Belton, Missouri 560.00

Beefmaker 95th 928872, calved 10-30-45; sire, Beefmaker 21st 657267; Oscar E. Nelson, Garfield, Kansas 325.00

Beefmaker 113th, calved 5-22-46; sire, Envious Eric of D. & R. W. 711832; Otto Domann, Herrington, Kansas 200.00

Beefmaker 98th, calved 1-1-46; sire, Beefmaker 34th 767266; Sid Sanders, Harper, Kansas 300.00

Beefmaker 116th, calved 6-14-46; sire, Beefmaker 38th 767271; W. E. Craig, Lawton, Kansas 155.00

Beefmaker 120th, calved 8-5-46; sire, Beefmaker 34th 767266; Ray F. Koontz, Ottawa, Kansas 250.00

Beefmaker 100th 928879, calved 3-28-46; sire, Beefmaker 38th 767271; Ray F. Koontz, Ottawa, Kansas 300.00

COWS:

Wichita Blackbird 5th 864161, calved 8-13-44; sire, Beefmaker 21st 657267; Chester Davidson, Wichita, Kansas 600.00

Wichita Erica 19th 864159, calved 8-6-44; sire, Beefmaker 21st 657267; A. W. Soderberg, Wichita, Kansas 700.00

Wichita Barbara 11th 892337, calved 8-12-45; sire, Envious Eric of D. & R. W. 711832; Harry Granzow & Son, Herrington, Kansas 600.00

Wichita Erica 17th 892339, calved 8-30-45; sire, Beefmaker 21st 657267; Ray F. Koontz, Ottawa, Kansas 375.00

Wichita Barbara 12th 928873, calved 11-6-45; sire, Evidence Blackcap 730487; V. N. Adamson, Douglas, Kansas 320.00

Wichita Erica 20th 928875, calved 11-29-45; sire, Beefmaker 13th 629013; Lynn Leikhardt, Clearwater, Kansas 270.00

Wichita Erica 21st 928886, calved 4-12-46; sire, Beefmaker 38th 767271; Isabell P. Meng, Murdock, Kansas 300.00

Wichita Erica 23d 928892, calved 4-17-46; sire, Beefmaker 34th 767266; Wendall Davis, Norwich, Kansas 360.00

Lady Beef 7th 591986, calved 4-23-40; sire, Blackcapper 4th of Sunbeam 529031; J. H. Sandelin, Garfield, Kansas 350.00

Winsome of Muskogee 42d 590138, calved 4-9-40; sire, Julian Joana 485723; E. H. Anderson, Chillicothe, Missouri 675.00

Wichita Blackcap 2d 669107, calved 4-8-42; sire, Spindletop's Pride Boy 559697; R. G. Brown, Eldorado, Kansas 550.00

Wichita Queen 4th 669108, calved 4-14-42;

Bonny Ridge Herd

. . . . . Herd Founded in 1900

Blackcapmere 207th

By BARBARIAN of ROSEMERE 127th, tracing to BARBARIAN of ROSEMERE 64th; BARBARA of ROSEMERE 100th; BARBARA of ROSEMERE 64th; All Grand Champions. . .

Offering Bred Cows.

L. V. Dickinson & Son

BOGARD, MISSOURI

Thanks to . . . . .

We feel that the fact that several of our females carried the service of

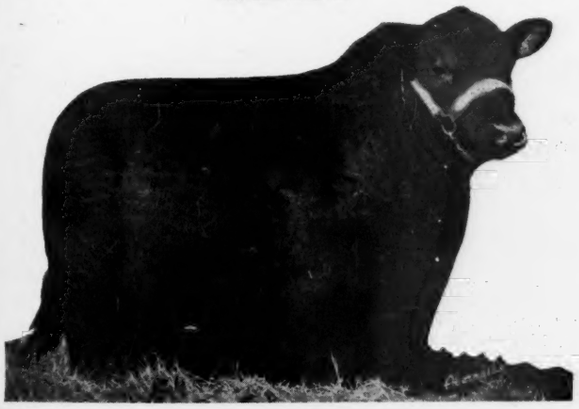

Double Blackcapmere 796305

Our 1945 Missouri State Fair Grand Champion Bull, helped to make this average possible. . . . Calves by DOUBLE BLACKCAPMERE are now making their appearance at MEIER ANGUS FARMS, and we will be glad to show them to you at any time. WE THINK THEY ARE TOPS.

R. H. Straughan & Son, Farmington, Mo.

Who purchased MISS ESTHONIA 2d 902661, the Champion Female of the Southeast Missouri Breeders' Show and Sale, and also the top selling Female of the sale.

Alfred Erwin, St. Mary's, Missouri

Who purchased EILEENMEIER 18th 859208, who was the Champion Bull of the Show, also the top priced Bull of the sale.

Also to

GEORGE KIMBEL, Cape Girardeau, Missouri, and LOUIS BODENSTEIN, of Jackson, Missouri, and to ALL CONTENDING BIDDERS who made our $625.00 average possible. This was twice the average of the entire sale.

Meier Angus Farm — Jackson, Missouri

VICTOR OBERBECK — MR. and MRS. H. ROY MEIER, Owners — ALBERT MOLL

sire, Spindletop's Pride Boy 559697; Elmer Johnson, Caldwell, Kansas 410.00
Blackcap 304th 585893, calved 9-15-37; sire, Bertram's Blackcap A. 2d 471797; J. H. Sandelin, Garfield, Kansas 340.00
Wichita Evergreen 11th 892343, calved 10-14-45; sire, Beefmaker 21st 657267; Lynn Leikhardt, Clearwater, Kansas 325.00
Wichita Endor 5th 864155, calved 7-1-44; sire, Beefmaker 3d 587464; Triple S. Ranch, Rosalia, Kansas 540.00
Wichita Elba 12th 928897, calved 5-31-46; sire, Beefmaker 38th 767271; Ray F. Koontz, Ottawa, Kansas 300.00

Femme Osage Dispersion

Defiance, Missouri, February 27th

SUMMARY:

86 Lots	$30710.00, average	$ 357.09
14 Bulls	4730.00, average	337.85
72 Cows	25980.00, average	360.83
Top 5 Head	4555.00, average	911.00
Top 10 Head	7505.00, average	750.50
Top 15 Head	9885.00, average	659.00
Top 20 Head	12055.00, average	602.75

Top Bull—Elba Prince M. 2d 693554; calved March 19, 1942; sire, Bar Prince 2d of Sunbeam 584503; dam, Elba H. Mc 5th 460722; Prairie Pastures Farm, Streator, Illinois 1500.00
Top Cow—Elba of Timberline 5th 876056; calved February 22, 1945; sire, Hanes' Eileenmere 2d 523066; dam, Elba of B. M. 3d 540499; Timberline Stock Farm, Congerville, Illinois 800.00
Second Top Cow (Tie)—Eileen Blackcap H. 2d 806538; calved July 23, 1944; sire, Eileenmere 604th 735595; dam, Eileen Blackcap H. 701502; Melvin Angus Farm, Greenfield, Illinois 760.00
Second Top Cow (Tie)—Shadyland Sarah B. 3d 760432; calved September 3, 1943; sire, Balto of Sheridan 562875; dam, Shadyland Sarah 569843; Timberline Stock Farm, Congerville, Illinois, $350.00; Heifer Calf, Frank Thornton, New Berlin, Illinois, $410.00 ..... 760.00

BULLS:

Elba Prince M. 2d 693554, (Femme Osage Farm), calved 3-19-42; sire, Bar Prince 2d of Sunbeam 584503; Prairie Pasture Farm, Streator, Illinois 1500.00
Blackbird Prince M. 5th 931528, (Femme Osage Farm), calved 7-1-45; sire, Elba Prince M. 2d 693554; Al Biebel, Bellville, Illinois 300.00
Eileenmere of FOF 931531, (Femme Osage Farm), calved 1-2-46; sire, Eileenmere of Bonhill 14th 756067; Hudson Fulkerson, Defiance, Missouri 300.00
FOF'S Postelmere 9th, (Femme Osage Farm), calved 11-12-45; sire, Postelmere 9th 632375; Triple S. Angus Ranch, Rosalia, Kansas 325.00
Dor-Mac Blueribbon Bertram 845896, (Femme Osage Farm), calved 2-7-45; sire, McLeanmere 666812; John Dyer, Forest Dale, Missouri 320.00
E. Prince's Blackcap Bond 934734, (Femme Osage Farm), calved 5-30-46; sire, Elba Prince M. 2d 693554; R. D. Robinson, Elsberry, Missouri 200.00
B. V. V. 4th's Quiet Lad 934744, (Femme Osage Farm), calved 7-21-46; sire, Elba Prince M. 2d 693554; Walter Katthoff, Herman, Missouri 160.00
Blackcap Rev. of FOF 934745, (Femme Osage Farm), calved 7-27-46; sire, Elba Prince M. 2d 693554; R. E. Atkins & Son, Fayette, Missouri 245.00
E. Prince's Carnegie O'Clipse 934736, (Femme Osage Farm), calved 6-17-46; sire, Elba Prince M. 2d 693554; Shaffer Feed Co., East St. Louis, Illinois 300.00
Elburn of Benton 787840, (Russell R. Benton), calved 3-15-44; sire, Elburn of G. V. 2d 544058; Shaffer Feed Co., East St. Louis, Illinois 400.00
Elburn of T. W. 932136, (Russell R. Benton), calved 6-7-46; sire, Elburn of Benton 787840; E. E. Stone, Eureka, Mo. 150.00
Wonne Blackbird of T. W. 932137, (Russell R. Benton), calved 6-13-46; sire, Elburn of Benton 787840; Elmer Hill, Paris, Mo. 180.00
Elbor of Twin Willow 932138, (Russell R. Benton), calved 6-19-46; sire, Elburn of Benton 787840; E. G. Homeyer, New Haven, Missouri 200.00
Elbor of Lucy 932139, (Russell R. Benton), calved 6-27-46; sire, Elburn of Benton 787840; Rea & Luck, Elsberry, Missouri 150.00

COWS:

Edella of Moreau 708991, (Femme Osage Farm), calved 3-13-42; sire, General 8th of Sunbeam 603546; Lewis Anderson, Chillicothe, Missouri 560.00
Edella of Moreau 5th 912117, (Femme Osage Farm), calved 4-20-46; sire, Blackcap Marshall L. 7th 604815; E. H. Anderson, Chillicothe, Missouri 325.00
Edella of Moreau 4th 837759, (Femme Osage Farm), calved 4-3-45; sire, Blackcap Marshall L. 7th 604815; Eugene Larr, St. Charles, Missouri 270.00
Oakridge Miss Burgess 7th 766592, (Femme Osage Farm), calved 6-27-43; sire, Evergreen's Eileenmere 2d 598446; Bob Chambers, Piper City, Illinois 375.00
Miss Burgess of FOF 2d 934742, (Femme Osage Farm), calved 7-15-45; sire, Elba Prince M. 2d 693554; Forest Wonneman, Mexico, Missouri 330.00
Miss Burgess of FOF 934730, (Femme Osage Farm), calved 9-30-45; sire, Prince

Joins Doddie Ranks

Garold L. Parks, popular field secretary of the Iowa Beef Producers' Association has resigned his position and of the present date will devote his full time to Aberdeen-Angus cattle. As a working partner with J. C. Holbert "Jerry" has moved to Sunset Knoll Farm, west of Ames, Iowa, where a well known Doddie herd is maintained. Partnership plans call for an expansion of Aberdeen-Angus numbers and more active participation in breed affairs.

In addition to the Doddies Sunset Knoll is also known for its production of pure bred Duroc Jersey hogs and Hampshire sheep and both departments will be continued under the Holbert-Parks banner. The set up at Sunset Knoll is not new to Jerry as he worked for J. C. Holbert after graduation from Iowa State College in 1942 and prior to his entry into the army. He has been with the Iowa Beef Producers' Association for the past year and a half.

The new secretary of the Iowa Beef Producers' Association, a post held previously by Carl Oldsen, Walter Brown and Garold Parks, is Bill Imlau. A native of Strawberry Point, Iowa, where he was active in beef cattle work as a youngster. A veteran of the South Pacific his college education was halted by the war. He was graduated from Iowa State College March 22d and almost immediately took over his new duties.

TYPE **Clearwater Farm** BREEDING

QUALITY

Recent Additions to Our Herd Include:

ANGUS VALLEY LONJERICA 2d 783790 ..... Juana Erica
Top selling female in last Tulsa sale at $2200.
ANGUS VALLEY BLACK QUAL E. T. 838157 ..... Fourth Branch Blackbird
ANGUS VALLEY PARMA PRIDE 3d 861520 ..... Pride of Aberdeen
Headed her class at Tulsa
ANGUS VALLEY PRIM PRIDE 2d 861543 ..... Pride of Aberdeen
ANGUS VALLEY QUEEN KATE 861538 ..... Queen Mother
ANGUS VALLEY SUNNY QUEEN 861527 ..... Queen Mother
ANGUS VALLEY BARBARA 4th 914881 ..... McHenry Barbara
A granddaughter of both Eileenmere 85th and Black Prince of Sunbeam.

Two of these Heifers are bred to the $20,000 bull, PRINCE SUNBEAM 144th and four to the great breeding bull, PRINCE SUNBEAM 105th. Purchased at auction at an average of more than $1000.00. They would improve any herd.

W. H. Pipkin & Son Rt. 7 **Springfield, Missouri**

Thousand Hills Farm

Kirksville, Missouri

Blackcap's Prizemere 3d 576795

An outstanding breeding son of PRIZEMERE 387th 486606, whose sire PRIZEMERE 32d made such a fine record in the ROSEMERE Herd. . . . The Dam of BLACKCAP'S PRIZEMERE 3d is BLACKCAP TOLAN 55th 519976, an own daughter of the International Grand Champion EILEENMERE 85th. . . . Thus combining two of the very popular producing strains of breeding. . . . We shall be happy to have you come past and have a look at this great breeding Bull, his GET and our Breeding Herd of females.

Now Offering a Number of Prospective Herd Bulls

GEORGE M. LAUGHLIN Owner — **GROVER MORITZ** Manager

Sunbeam 33d 634087; A. J. Gorges, Fall River, Kansas 300.00

Berosa Burgess of Timberline 2d 896629, (Femme Osage Farm), calved 1-15-45; sire, Hanes' Eileenmere 2d 523066; James Dillon, St. James, Missouri 285.00

Miss Burgess Maid S. 897809, (Femme Osage Farm), calved 7-15-45; sire, Eileenmere 288th 589545; L. E. Warren, Webster Grove, Missouri 400.00

Blackbird Beauty of Afton 2d 616569, (Femme Osage Farm), calved 6-15-39; sire, Prizemere 360th 480055; R. E. Atkins & Son, Fayette, Missouri 325.00

Blackbird of Eston K. 852048, (Femme Osage Farm), calved 2-6-45; sire, Blackmar Eston 595890; L. E. Warren, Webster Grove, Missouri 390.00

Hyland Amarillo 833946, (Femme Osage Farm), calved 6-18-44; sire, Blackcap Eileenmere 48th 690543; F. H. Best, Farmington, Missouri 375.00

Elba of Timberline 5th 876056, (Femme Osage Farm), calved 2-22-45; sire, Hanes' Eileenmere 2d 523066; Timberline Stock Farm, Congerville, Illinois 800.00

Elba Elben J. 781925, (Femme Osage Farm), calved 4-20-44; sire, Blackcap Marshall L. 7th 604815; John Dyer, Forest Dale, Missouri 260.00

Elba of Mapleholme 838727, (Femme Osage Farm), calved 9-23-44; sire, Evergreen Pat 595279; R. D. Rule, Louisomia, Mo. 370.00

Eileen Blackcap H. 2d 806538, (Femme Osage Farm), calved 7-23-44; sire, Eileenmere 604th 735595; Melvin Angus Farm, Greenfield, Illinois 760.00

Southsidemere Blackcap 45th 738515, (Femme Osage Farm), calved 3-31-43; sire, Eileenmere 290th 589548; John Dyer, Forest Dale, Missouri 270.00

Southsidemere Blackcap 47th 738527, (Femme Osage Farm), calved 5-22-43; sire, Eileenmere 290th 589548; John Dyer, Forest Dale, Missouri, (Bull calf to Jess Simpson, Vintia, Missouri for $150.00) 460.00

Blackcap Cloe 4th 485068, (Femme Osage Farm), calved 12-14-34; sire, Blackcap Effie's Lad 437810; John Dyer, Forest Dale, Missouri, (Bull calf to John Schneider, Herman, Missouri for $200.00) 440.00

Blackcap of Village View 4th 503383, (Femme Osage Farm), calved 5-2-34; sire, Barodus of Caseland 463696; J. B. Zobrist, Springfield, Illinois 260.00

Blackcap Sue of FOF 934731, (Femme Osage Farm), calved 10-6-45; sire, Repeater of Magnolia 730048; George A. Lockhouse, Kirkwood, Missouri 205.00

Queen Monarca 7th 750715, (Femme Osage Farm), calved 3-27-43; sire, Eileenmere 424th 668746; O. Schneider, Pond, Mo. 440.00

Queen W. 25th 916292, (Femme Osage Farm), calved 12-7-45; sire, Effileenmere 566863; O. Schneider, Pond, Missouri 310.00

Lady Curzon Jr. 4th 837758, (Femme Osage Farm), calved 3-25-45; sire, Blackcap Marshall L. 7th 604815; O. Schneider, Pond, Missouri 280.00

Shadyland Sarah B. 3d 760432, (Femme Osage Farm), calved 9-3-43; sire, Balto of Sheridan 562875; Frank Thornton Farm, New Berlin, Illinois, (Heifer calf to Timberline Stock Farm, Congerville, Illinois for $350.00) 760.00

Bonmere Blackcap 28th 849757, (Femme Osage Farm), calved 12-18-44; sire, Effie H.'s Eileenmere 593199; Wells Bros., Elsberry, Missouri 295.00

Miss Barbara of Moreau 837754, (Femme Osage Farm), calved 2-15-45; sire, Blackcap Marshall L. 7th 604815; Triple S. Angus Ranch, Rosalia, Kansas 400.00

Blackcap McHenry G. A. S. 2d 735383, (Femme Osage Farm), calved 2-20-43; sire, Prince Sunbeam 33d 634087; R. E. Atkins & Son, Fayette, Missouri, (Bull calf to George Eastman for $180.00) 495.00

Barmere's Blackcap McHenry, (Femme Osage Farm), calved 4-26-45; sire, Barmere 7th 760363; Elmo Pritchard, Frankford, Missouri 280.00

Eileenmere's Blackcap Lass 654545, (Femme Osage Farm), calved 4-16-41; sire, Eileenmere 300th 564870; F. H. Best, Farmington, Missouri 380.00

Blackcap Keenes 563943, (Femme Osage Farm), calved 6-5-39; sire, Blackcap Bandolas 2d 516272; Shaffer Feed Co., East St. Louis, Illinois 315.00

Blackcap Kay 3d 934732, (Femme Osage Farm), calved 10-6-45; sire, Stoerger's Eileenmere 4th 771127; A. J. Gorges, Fall River, Kansas 210.00

Evergreen Acres Blackcap 717025, (Femme Osage Farm), calved 7-10-42; sire, Eileenmere 372d 603956; R. D. Robinson, Elsberry, Missouri 300.00

Blackcap of Clear Dawn E. 798543, (Femme Osage Farm), calved 7-14-44; sire, Blackcap's Esquire 660764; O. Schneider, Pond, Missouri 425.00

Barbara Eleva 668377, (Femme Osage Farm), calved 2-22-42; sire, Everelban 550368; A. J. Gorges, Fall River, Kan. 435.00

Missouri Barbara 69th 614537, (Femme Osage Farm), calved 5-20-40; sire, General 4th of Lonjac 531859; R. H. Strome & Son, Farmington, Missouri 600.00

Missouri Barbara 138th 931627, (Femme Osage Farm), calved 2-24-46; sire, McLeanmere 666812; E. H. Anderson, Chillicothe, Missouri 450.00

Barbara J. 14th 859394, (Femme Osage Farm), calved 6-1-45; sire, Blackcap Marshal L. 7th 604815; R. E. Atkins & Son, Fayette, Missouri 430.00

Barbara Mate 3d 599087, (Femme Osage Farm), calved 3-6-40; sire, Bradmar 510-603; Triple S. Angus Ranch, Rosalia, Kansas 315.00

Barbara of B. D. 2d 713879, (Femme Osage Farm), calved 7-9-42; sire, Bradmar 510-603; O. Schneider, Pond, Missouri 335.00

Linview Lizzy 2d 756526, (Femme Osage Farm), calved 4-7-43; sire, Bardolier of Lonjac 577006; L. E. Warren, Webster Grove, Missouri 300.00

E. Prince's Bardolier Miss 934746, (Femme

South Oaks Stock Farm

. . . . . Maryville, Missouri

Now Offering

20 FEMALES

Consisting of Bred Cows, Bred Heifers, and Open Heifers. Belonging to the different families of Ericas, Blackcaps, Miss Burgess, Blackbirds and Prides of Aberdeen. Those bred are to the service of one of my Two Herd Bulls, both grandsons of EILEENMERE 85th. Pronounced by old breeders to be two of the best to be found at the head of any good herd. . . . Also offering a splendid Yearling Bull by EILEENMERE 428th, as well as younger Bulls, mostly grandsons of ENVIOUS BLACKCAP B. 6th.

HAL T. HOOKER, MARYVILLE, MO.

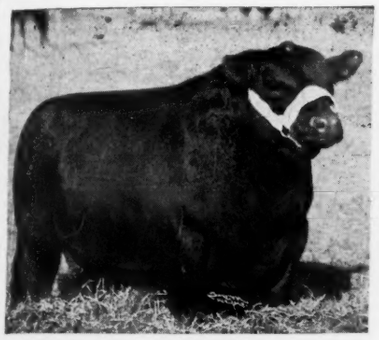

Conformation— Type—

Compactness— Thickness—

Tarkio

Where constructive breeding is always minutely practiced, and where compactness, conformation and uniformity is always found.

We are offering **Some Fine Bulls, Cows and Heifers**

VISITORS ALWAYS WELCOME

A. H. SCHMIDT & SON

Stock Yards Station — Kansas City, Missouri

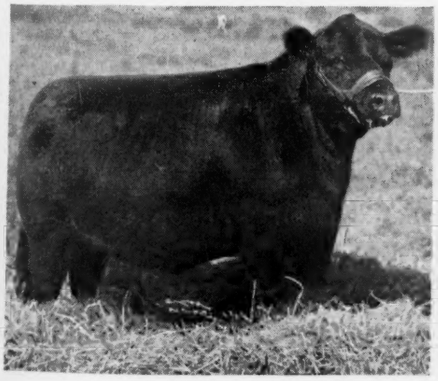

Representative of Outstanding 1946 Heifers offering for Foundation Matrons →

Osage Farm), calved 7-30-46; sire, Elba Prince M. 2d 693554; Sinclair Farms.... 200.00

Eclipse Blackcap W. S. 791634, (Femme Osage Farm), calved 3-30-44; sire, Eric Lad 34th 696049; Shaffer Feed Co., East St. Louis, Illinois 370.00

Bonny Babe 7th 560854, (Femme Osage Farm), calved 9-5-38; sire, Edwin B. 484420; Eugene Larr, St. Charles, Missouri, (Heifer calf to Sinclair Farms for $195.00) 485.00

Pride 47th of Hickory Grove 578676, (Femme Osage Farm), calved 4-29-39; sire, Revolution 10th of Hickory Grove 511-565; Shaffer Feed Co., East St. Louis, Ill. 400.00

Hyland Abigail 833948, (Femme Osage Farm), calved 11-24-44; sire, Blackcap Eileenmere 48th 690543; L. W. Neal..... 335.00

Bertram's Lassie A. 2d 860333, (Femme Osage Farm), calved 6-11-45; sire, Elba Prince M. 2d 693554; F. H. Best, Farmington, Missouri 540.00

Georgina of Lewand's 860332, (Femme Osage Farm), calved 5-14-45; sire, Grant River King 764295; Triple S. Angus Ranch, Rosalia, Kansas 700.00

Witch 3d of Lewand's 893665, (Femme Osage Farm), calved 10-1-45; sire, Elba Prince M. 2d 693554; South Side Stock Farm, Rockbridge, Illinois 735.00

Blackbird 7th of Lewand's, (Femme Osage Farm), calved 10-2-45; sire, Elba Prince M. 2d 693554; Lewis Anderson, Chillicothe, Missouri 550.00

Isabelle Oxford A. 893663, (Femme Osage Farm), calved 8-16-45; sire, Elba Prince M. 2d 693554; O. Schneider, Pond, Mo..... 240.00

Ernest Erica J. 6th 897987, (Femme Osage Farm), calved 11-30-44; sire, Blackcap Marshall L. 7th 604815; Shaffer Feed Co., East St. Louis, Illinois 300.00

Erica Southsidemere 4th 633168, (Femme Osage Farm), calved 11-18-40; sire, Loa's Bell Boy 518275; R. D. Rule, Louisomia, Missouri 275.00

Epponian's Judy 786215, (Femme Osage Farm), calved 1-28-44; sire, Land O Goshen Epponian 604508; John Dyer, Forest Dale, Missouri 270.00

E. Prince's Epponian Judy 934739, (Femme Osage Farm), calved 6-27-46; sire, Elba Prince M. 2d 693554; Rundles Angus Farm, El Paso, Illinois 200.00

Evona 45th 858970, (Femme Osage Farm), calved 5-25-45; sire, Bertram's Eileenmere 7th 685444; Shaffer Feed Co., East St. Louis, Illinois 300.00

Erina's Eileenmere 3d 881079, (Femme Osage Farm), calved 5-26-45; sire, Glenmere Elba H. 728506; F. H. Best, Farmington, Missouri 290.00

Evite C. M. H. 11th 770894, (Femme Osage Farm), calved 3-25-43; sire, Els Revolution 3d 476912; Hostler & Son, Ranka, Illinois 490.00

Southsidemere Erica 52d 748667, (Femme Osage Farm), calved 9-17-43; sire, Eleenmere 290th 589548; O. Schneider, Pon, Missouri 270.00

Southsidemere P. Erica 10th 633166, (Femme Osage Farm), calved 11-12-40; sire, Blackcap Eileenmere 9th 565502; Triple S. Angus Ranch, Rosalia, Kansas 310.00

E. Prince's Eline Erica 934747, (Femme Osage Farm), calved 8-25-46; sire, Elba Prince M. 2d 693554; Triple S. Angus Ranch, Rosalia, Kansas 175.00

Edith Ariel 8th 609446, (Russell R. Benton), calved 6-12-40; sire, Burma's Lad 2d 508517; John Dyer, Forest Dale, Mo... 240.00

Wonnebrook Queen 622564, (Russell R. Benton), calved 3-7-39; sire, Rudasill's Marshall 501617; Don Devine, Allenton, Missouri 350.00

G. B. Jestress 6th 684661, (Russell R. Benton), calved 12-25-41; sire, Prizemere 360th 480055; Wells Bros., Elsberry, Mo. 290.00

Lucy Ariel of Twin Willow 796425, (Russell R. Benton), calved 3-21-44; sire, Black Laddy 700594; John Dyer, Forest Dale, Missouri 280.00

Eboreadale 693276, (Russell R. Benton), calved 5-30-42; sire, Everel C. 497045; John Dyer, Forest Dale, Missouri..... 260.00

Bentonmere of Twin Willow 787841, (Russell R. Benton), calved 3-25-44; sire, Eileenmere 403d 630774; John Dyer, Forest Dale, Missouri 320.00

Wonnebrook's Blackbird 4th 724900, (Russell R. Benton), calved 4-23-43; sire, Eileenmere 370th 603953; John Dyer, Forest Dale, Missouri 210.00

Twin Willow Jestress 853282, (Russell R. Benton), calved 6-8-45; sire, The Peer of Lake Albans 2d 728931; Wilkins Bros., McCredie, Missouri 210.00

Equatoria of T. W. 853286, (Russell R. Benton), calved 7-16-45; sire, The Peer of Lake Albans 2d 728931; L. E. Warren, Webster Grove, Missouri 210.00

Twin Willow's Blackbird 853284, (Russell R. Benton), calved 6-30-45; sire, The Peer of Lake Albans 2d 728931; John Dyer, Forest Dale, Missouri 210.00

Equatoria of T. W. 2d 932135, (Russell R. Benton), calved 5-30-46; sire, Elburn of Benton 787840; John Dyer, Forest Dale, Missouri 175.00

Emulous Jestress 932140, (Russell R. Benton), calved 7-5-46; sire, Envious Elbanor Benton 787842; R. D. Tucker, St. James, Missouri 175.00

Fort Worth

(Continued from page 62)

perfection as anything that has been led out in recent years. Grand champion at the Cow Palace at San Francisco, Los Angeles and Houston and now at Ft. Worth she has met and defeated some good ones. She was sired by Master Page and is out of Miss Blackcap of Essar, a daughter of Black Prince of Sunbeam.

The nod for the reserve championship went to the summer yearling, Eisa 2d of RLS. A daughter of Envious Emulous, a seasoned campaigner and a great heifer, she provided plenty of competition before the final decision was made. This was not the first meeting between the entries of Tom Slick and Ralph Smith for in the 1946 Ft. Worth show it was Eisa 2d of RLS who, as a summer calf, won the grand championship with Miss Blackcap 6th of Essar taking the reserve honors.

In the groups Tommy Brook won the much-sought get-of-sire class with the calves by Prudent Erica 35th while Simon was second on the get of Envious Eileenmere 3d. Other groups were won by Bluebonnet, Ralph Smith, Kemp & Sheets and Bates Brothers.

FORT WORTH SHOW

EXHIBITORS: Alford, Jess B., Paris, Texas; Bates, Ada, Oklahoma; Beerwinke, Otto, Moody, Texas; Beerwinkle, W. L., Moody, Texas; Bluff Valley Farm, Tehuacana, Texas; Brook, Tommy, Camp San Saba, Texas; Calleja, Richard, San Antonio, Texas; Kemp & Sheets, Charlotte, Iowa; Clough, D. D., Munday, Texas; Delvue Farms, De-Leon, Texas; Essar Ranch, San Antonio, Texas; Green, C. M., Stephenville, Texas; Hy-View Angus Ranch, Richardson, Texas; Jacobs, W. B., Shreveport, Louisiana; Jeppesen Bros., Manzanola, Colorado; Johnson & Moore, Veribest, Texas; Kershaw, L. R., Muskogee, Oklahoma; Keyhole Ranch, Christoval, Texas; Kintyre Stock Farm, Gloster, Mississippi; Kirksey, Clarence T., Portales, New Mexico; Knight, Will, Shreveport, Louisiana; McAlister, Harlan, Everton, Arkansas; McCulloch, H. E., San Angelo, Texas; McGill, J. A., Paris, Texas; Marydale Farm, St. Francisville, Louisiana; Moore, S. E., Troy, Texas; Nelson, Paul H., McPherson, Kansas; Penney & James, Hamilton, Missouri; Richards, Charles Ray, Tishomingo, Oklahoma; Schorling, John Henry, Frederick, Oklahoma; Shahan & Webb, Brackettville, Texas; Simon Angus Farm, Maize, Kansas; Smith, Ralph L., Lees Summit, Missouri; Smith, William M., Lytle, Texas; Stivers, Mrs. Mary, Forth Worth, Texas; Texas A. & M. College, College Station, Texas; Texas Technological College, Lubbock, Texas; Wilkins, A. M., Henderson, Texas; Willis, Homer M., Graham, Texas.

Judge: TIM J. PIERCE
Creston, Illinois

BULLS:

Calved May 1, 1943 to April 30, 1944 (7 shown): 1—Eileen Son of Maize, Simon; 2—Bar Sunbeam 8th, Knight; 3—Erimore 3d of Essar, Calleja; 4—Pridewin, Bluebonnet Angus Farm; 5—Black Bar of Elmdale, McAlister; 6—Repeater of Hy-View, Hy-View Ranch; 7—Rooter, Willis.

Calved May 1, 1944 to December 31, 1944 (7 shown): 1—Bluebonnet Marshall, Bluebonnet Farm; 2—Marydale Prince of Gratitude, Marydale Farm; 3—Erica's Brook Boy 12th, Brook; 4—Envious of Hamilton, Penney & James; 5—Douglas 3d of Angus Valley, Kemp & Sheets; 6—Elbar Pet of Shady Lane, Simon; 7—Brook Boy Erica, Shahan & Webb.

Calved January 1, 1945 to April 30, 1945 (9 shown): 1—Brook Prudent Erica, Brook; 2—Krivrev, Kershaw; 3—Eileenmere Ever of Maize, Simon; 4—Revernus of Mag. 12th, Knight; 5—Rube of Sunnydale, Bluebonnet Farm; 6—Alford's Revolution 16th, Alford; 7—General of Keyhole, Allen; 8—Marshall Revolution of Tech, Kirksey; 9—Duke W., Willis.

Calved May 1, 1945 to August 31, 1945 (11 shown): 1—Envious Burgess H., Penney & James; 2—Coleman of Awoi, Kemp & Sheets; 3—Junior Masterpiece of Kintyre, Kintyre; 4—Beaconcap 4th, Kershaw; 5—Queen's Brook Boy, Brook; 6—Envious Queen Lad of Maize, Simon; 7—Bandolier Eric 7th, Nelson; 8—Revolution Blackcap 20th, Hy-View; 9—Revernus of Mag. 16th, Knight; 10—Epinay Repeater of H. V., Hy-View.

Red Oak Farms

Rocky Comfort, Missouri

50 MILES SOUTHEAST OF JOPLIN, MISSOURI

Here is a Pedigree Worth Reading

Our Senior Herd Sire

Beefmaker 38th 767271

Sire: **Ever Prince of Sunbeam 567027**
- Black Prince of Sunbeam 504521
  - Black Peer of St. Albans 456385
  - Pride 17th of Sunbeam 407797
- Eraline E. of Sunbeam 486149
  - Elban of Sunbeam 401496
  - Eraline E. 4th 452679

Dam: **Estellamere 4th 585894**
- Bandolier of Anoka 7th 510437
  - Blackbird Bandolier of Page 414212
  - Barbara of Rosemere 47th 382828
- Estellamere 2d 470022
  - Eileenmere 32d 428072
  - Estella of Rosemere 5th 408900

Erie Revolution 404801
Blackcap Glencarnock 8th
Playman of Sunbeam 338509
Elsy's Pride Elnor 351980
Eileenmere 11th 380207
Elba of Glencarnock 12th
Ennoble Elba 390105
Eraline of Fairholme 302448
Glencarnock Revolution 6th
Blackbird Harrison 6th
Idolmere 4th 251508
Metz Miss Barbara 160123
Eileenmere 15th 398457
Blackbird Girl 7th 363545
Epponian of Rosemere 379933
Estella of Rosemere 2d 281594

Our Junior Herd Sire

Pride's Eric 3d of Clearwater 876498

Nothing for Sale at this time—Yet Visitors are most Welcome.

Chester and Crystal Davidson, Owners, Wichita 7, Kansas

231 SOUTH HYDRAULIC

Calved September 1, 1945 to December 31, 1945 (10 shown): 1—Burgess Mac 6th of Paris, Bluebonnet Farm; 2—Prince of Paris 4th, Bluebonnet; 3—Erica's Brook Boy 23d, Brook; 4—Quebell of Bracket, Shahan & Webb; 5—Blackbird 5th of Tech, Texas Tech; 6—Alford's Quality Prince 7th, Alford; 7—Bessie's Bar of Mag, Knight; 8—Marydale Eileenmere, Marydale; 9—Prince 8th of Sunbeam, Essar; 10—Prideman of Awoi 6th, Kemp & Sheets.

Calved January 1, 1946 to March 31, 1946 (20 shown): 1—Prince Envious of Bates, Bates; 2—RLS Prince Elgon, Smith; 3—Elite Bellboy, Bluebonnet; 4—Brook Prudent 10th, Brook; 5—Eileen Son 2d of Maize, Simon; 6—Erimore 10th of Essar, Essar; 7—Alford's Quality Prince 8th, Alford; 8—Emulous of Frederick, Schorling; 9—General 33d of Brackett, Shahan & Webb; 10—Blackbird Bar of Mag, Knight.

Calved April 1, 1946 to August 31, 1946 (12 shown): 1—Prudent of Erica 41st, Brook; 2—Barbarian of Bates, Bates; 3—Bar Prince of Walmaneil, Jacobs; 4—RLS Prince Elgon, Smith; 5—RLS Prince Eric, Smith; 6—Juanerra's Lad of Bates, Bates; 7—(entry), Kemp & Sheets; 8—Marydale Prince 15th, Marydale Farm; 9—Eileen Son 5th of Maize, Simon; 10—Revolution Jura, Kershaw.

Champion Bull: Envious Burgess H., Penney & James.

Reserve Champion Bull: Bluebonnet Marshall, Bluebonnet Farm.

Five Bulls (7 shown): 1—Brook; 2—Bluebonnet; 3—Simon; 4—Kemp & Sheets; 5—Knight; 6—Kershaw; 7—Texas Tech.

Three Bulls (14 shown): 1—Bluebonnet; 2—Simon; 3—Bates; 4—Knight; 5—Brook; 6—Kemp & Sheets; 7—Kershaw; 8—Shahan & Webb; 9—Texas Tech; 10—Alford.

Two Bulls (18 shown): 1—Bates; 2—Bluebonnet; 3—Brook; 4—Brook; 5—Marydale; 6—Alford; 7—Knight; 8—Simon; 9—Shahan & Webb; 10—Kemp & Sheets.

FEMALES:

Calved May 1, 1943 to April 30, 1944 (5 shown): 1—Blackberry Pride of Maize, Simon; 2—Bluebonnet Queen, Bluebonnet Farm; 3—Blackbird 9th of Mag 2d, Knight; 4—Queen Lad of Maize 3d, Simon; 5—Mac Blackbird Beauty 2d, Bluebonnet.

Calved May 1, 1944 to December 31, 1944 (8 shown): 1—Everpride Lass, Bluebonnet Farm; 2—Godchamp's Duchess 3d, Simon; 3—Ericamere T. 11th, Marydale Farm; 4—Blackcap Ellen 15th, Kemp & Sheets; 5—Pretty Marie of Maize 3d, Simon; 6—Burgess of Muskogee 3d, Kershaw; 7—Brook Erica Bell 8th, Brook; 8—Barbara J. 20th, Allen.

Calved January 1, 1945 to April 30, 1945 (13 shown: 1—Miss Blackcap 6th of Essar, Essar; 2—Brook Prudence, Brook; 3—Highland Quality Sunbeam, Bluebonnet Farm; 4—Lady Ida 25th of Maice, Simon; 5—Queen's Viola, Kemp & Sheets; 6—Erica Ellen S & W, Shahan & Webb; 7—Miss Ravenswood 3d, Marydale Farm; 8—Highland Black Queen 2d, Alford; 9—Juanna of Muskogee 3d, Kershaw; 10—Miss Burgess 11th of Mag., Knight.

Calved May 1, 1945 to August 31, 1945 (25 shown): 1—Eisa 2d of RLS, Smith; 2—Pride of Awoi 10th, Kemp & Sheets; 3—Whitney Miss Burgess 2d, Marydale Farm; 4—Eline 2d of J-M, Johnson & Moore; 5—Bluebonnet Elba, Bluebonnet; 6—Brook Bell Erica, Brook; 7—Blackman's Gold 2d, Stivers; 8—Eldorene of Muskogee, Kershaw; 9—Queen of Barj 34th, Nelson; 10—Ellora 3d of Mag, Knight.

Calved September 1, 1945 to December 31, 1945 (23 shown): 1—Enchantress F3d of RLS, Smith; 2—Blackcap Bessie W. 5th, Smith; 3—Pride of Muskogee 63d, Kershaw; 4—Miss Blackcap 7th of Essar, Essar; 5—Barbara McHenry 2d of Kintyre, Kintyre Farm; 6—Bluebonnet Elba 2d, Bluebonnet; 7—Pretty Marie of Maize 4th, Simon; 8—Elba of Muskogee 24th, Kershaw; 9—Enchantress of Awoi, Kemp & Sheets; 10—Brook Elda Queen, Brook.

Calved January 1, 1946 to March 31, 1946, (19 shown): 1—Homeplace Eileen 5th, Penney & James; 2—Alford's Blackbird, Alford; 3—Brook Queen of Prudence 9th, Brook; 4—Elba of RLS, Smith; 5—Miss Barbara of RLS, Smith; 6—Miss Blackcap 9th of Essar, Essar; 7—Gammer of Bates, Penney & James; 8—Blackbird 3d of Marydale, Marydale Farm; 9—Edna Pride of Maize, Simon; 10—Elba Elaine 7th, Bluebonnet Farm.

Calved April 1, 1946 to August 31, 1946 (16 shown): 1—Princess Pride of Bates, Bates; 2—Miss Blackcap of RLS, Smith; 3—Marydale Eisa Trojan, Marydale Farm; 4—Grace of Bates 2d, Kershaw; 5—Ever Erica of Bates, Bates; 6—Katinka of Awoi, Kemp & Sheets; 7—Miss Ballindalloch of Loraland, Bluebonnet Farm; 8—Eline 4th of J-M, Johnson & Moore; 9—Shahan's Blackbird Lady, Shahan & Webb; 10—Blackberry Pride 2d of Maize, Simon.

Champion Female: Miss Blackcap 6th of Essar, Essar.

Reserve Champion Female: Eisa 2d of RLS, Smith.

Get of Sire: 1—Prudent Erica 35th, Brook; 2—Envious Eileenmere 3d, Simon; 3—Prince Eric of Sunbeam, Smith; 4—Revolution K. 15th, Kershaw; 5—Alford's Quality Prince, Alford; 6—Blackbirdman of Awoi, Kemp & Sheets; 7—Ever Prince of Hackenthorne, Marydale Farm; 8—Bell Boy W. 7th, Brook; 9—Knight; 10—Hy-View.

Graded Herd (6 shown): 1—Bluebonnet Angus Farms; 2—Simon; 3—Brook; 4—Marydale; 5—Kemp & Sheets; 6—Knight.

Chariton Valley . . .

Aberdeen-Angus Breeders' Association, Inc.

•

For Good Fellowship—For Good Aberdeen-Angus

Visit the Chariton Valley

•

OTTO L. SHINN, Secretary

Kirksville, Missouri

Pleasant Ridge Stock Farm . . . . . .

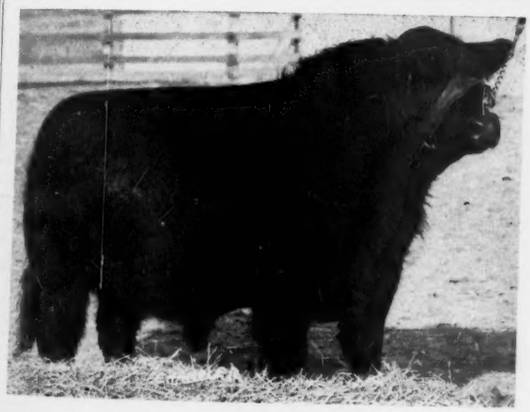

Presents

Envious R. 2d

Selected by MR. ROY G. HARRIS
MEMPHIS, MISSOURI

Envious R. 4th

Selected by MR. J. NOBLE
BROOKFIELD, MISSOURI

We are very happy to be able to produce BULLS of MERIT to head these two Missouri Herds. . . . Also, a very choice two month old BABY BULL to Robert (Bob) Kelso, of Allerton, Iowa. . . . These men are PARTICULAR BUYERS and we wish them the best of success with their choice of these BULLS. . . . These Calves were all sired by ENVIOUS BURGESS R. 6th (Son of the $20,000.00 ENVIOUS EMULOUS) who is doing such an outstanding job in the breeding pen today for us.

—Phone 1211—

Earl E. Rogers

Kirksville, Missouri

Harold C. Rogers

The Champions at Spokane, Washington

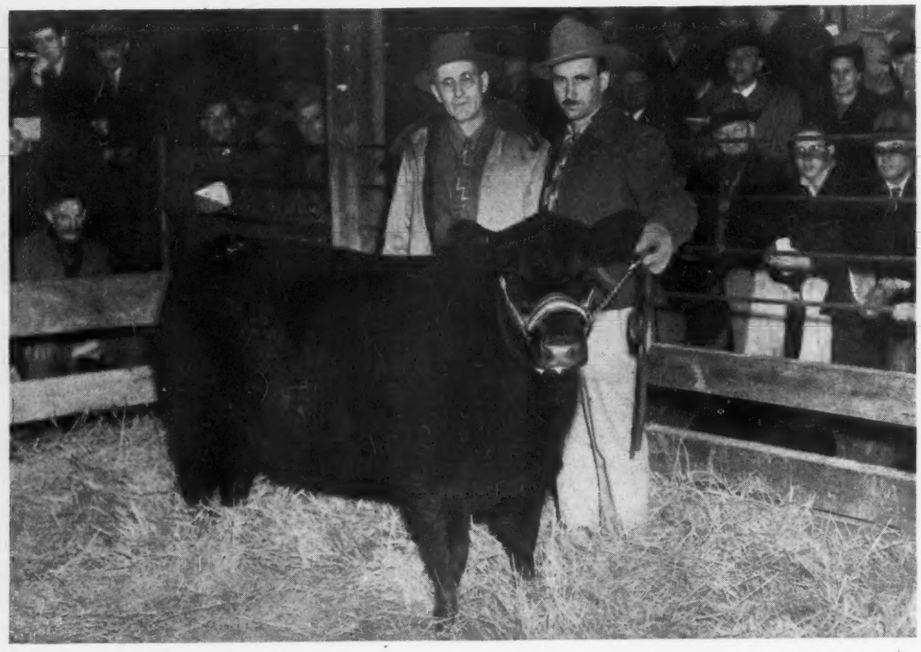

(Top) Grand Champion Female of the Inland Empire Spring Show and Sale March 8th was ZADA of HYALITE, shown by Harrer Brothers, Bozeman, Montana. She topped the sale at $1,300.00. At the left is Lawrence Mellergaard, Ellensburg, Washington, the purchaser, and J. W. Harrer. ZADA of HYALITE was sired by a son of Patriarch of Bordulac and was out of a double bred Revolution of Page 34th dam.

(Below) Champion and top selling Bull at Spokane was MATTY'S ELITE, bred and shown by A. M. Matsen, Bickleton, Washington. Sired by a son of Eileenmere 192d and out of a dam by Beau of Bordulac, the Champion brought $1,150.00. At the left is A. M. Matsen, the breeder; the purchaser, J. O. Broyles, of Palouse, Washington, with J. W. Freeman, Baker, Oregon, at the halter.

Pair of Females (23 shown): 1—Smith; 2—Essar Ranch; 3—Simon; 4—Bates; 5—Brook; 6—Smith; 7—Alford; 8—Marydale; 9—Kershaw 10—Kemp & Sheets.

Pair of Yearlings (13 shown): 1—Kemp & Sheets 2—Brook; 3—Simon; 4—Knight; 5—Kershaw; 6—Nelson; 7—Bluebonnet Farm; 8—Bluebonnet Farm; 9—Kintyre; 10—Shahan & Webb.

Pair of Calves (17 shown): 1—Bates Bros; 2—Brook; 3—Smith; 4—Kershaw; 5—Simon; 6—Bluebonnet; 7—Alford; 8—Bluebonnet; 9—Essar Ranch; 10—Shahan & Webb.

Texas Breeders' Sale

Ft. Worth, Texas, March 13th

SUMMARY:

69 Lots	$33520.00,	average	$ 485.07
17 Bulls	8090.00,	average	475.88
52 Cows	25430.00,	average	489.04
Top 5 Head	5400.00,	average	1080.00
Top 10 Head	9220.00,	average	922.00
Top 15 Head	12205.00,	average	801.33
Top 20 Head	14930.00,	average	746.50

Top Bull—Prince 8th of Essar 909766; calved November 29, 1945; sire Black Prince of Essar 713088; dam Elba Tweeny 59th 596505; consigned by Essar Ranch, San Antonio, Texas; purchased by W. M. Barnes, Alverado, Texas 800.00

Second Top Bull—Queen's Brook Boy 845-220; calved May 17, 1945; sire Bell Boy W. 7th 575923; dam Brook Queen 2d 727182; consigned by Tommy Brook, Brady, Texas; purchased by Joe K. Williams, Pleasanton, Texas 760.00

Top Cow—Elga of Magnolia 5th 847645; calved May 6, 1945; sire Revemere of A. & M., 3d 556910; dam Elga Magnolina 643762; consigned by Will Knight, Shreveport, Louisiana; purchased by Fred M. Allison, Jr., Corsicana, Texas 1225.00

Second Top Cow—Ellora 3d of Magnolia 847642; calved May 1, 1945; sire Bessie's Revolution of Magnolia 671594; dam Ellora K. of Magnolia 671587; consigned by Will Knight, Shreveport, Louisiana; purchased by Fred M. Allison, Jr., Corsicana, Texas 1125.00

Third Top Cow—Eldorene of Muskogee 850-708; calved August 1, 1945; sire Beacon of Bordulac 522451; dam Brookside Eldorene 3d 516948; consigned by L. R. Kershaw, Muskogee, Oklahoma; purchased by T. C. Bowman, Argile, Texas 1100.00

Fourth Top Cow—Pretty Marie of Maize 11th 836911; calved September 4, 1944; sire Envious Eileenmere 3d 669313; dam Pretty Marie of Maize 648630; consigned by Simons Angus Farm, Maize, Kansas; purchased by H. N. Edmondson, Waxahachie, Texas 1000.00

BULLS:

Alford's Revolution 16th 860491, (Jess B. Alford), calved 1-2-45; sire, Revolution H. 28th 640808; Sam Knebel, Fairland, Texas 575.00

Revolution of Eileenmere 908498, (Walter Beerwinkle, Jr.), calved 1-26-46; sire, Revilleen Revolution 689658; Mrs. Ben F. Tally, Miami, Texas 450.00

Prince of Paris 4th 860737, (Bluebonnet Angus Farm), calved 9-16-45; sire, Pridewin 715260; Fred M. Allison, Jr., Corsicana, Texas 600.00

Queen's Brook Boy 845220, (Tommy Brook), calved 5-17-45; sire, Bell Boy W. 7th 575923; Joe K. Williams, Pleasanton, Texas 760.00

Elba Erica Neil 867830, (Crescent Oaks Ranch), calved 7-29-45; sire, Pridewin 715260; C. J. Hodgens, Quanah, Texas 160.00

Prince 8th of Essar 909766, (Essar Ranch), calved 11-29-45; sire, Black Prince of Essar 713088; W. M. Barnes, Alverado, Texas 800.00

General of Keyhole 922728, (Keyhole Ranch), calved 2-4-45; sire, General 39th of Lonjac 572531; D. S. Ellis, Truscott, Texas 425.00

Eboneer of Keyhole 922730, (Keyhole Ranch), calved 5-28-45; sire, Eileenmere G. L. 704658; D. S. Ellis, Truscott, Texas 375.00

Beaconcap 4th 850693, (L. R. Kershaw), calved 5-26-45; sire, Beacon of Bordulac 522451; S. B. Swigert, Valley Mills, Texas 700.00

Marshall Revolution of Tech 825385, (Clarence T. Kirksey), calved 1-12-45; sire, Eldeen's Lad D. 684054; A. C. Chesher, Littlefield, Texas 350.00

Marydale Eileenmere 933702, (Marydale Farm), calved 9-28-45; sire, Eileenmere of F. 14th 744002; J. D. Craft, Jacksboro, Texas 360.00

Mayor Blackcap of Mustang 6th 899812, (H. E. McCulloch), calved 1-18-46; sire, Mikado 4th 598290; D. S. Ellis, Truscott, Texas 375.00

Blackbird Lad 5th of Tech. 885130, (Texas Tech. College), calved 11-28-45; sire, Eldeen's Lad D. 684054; R. E. Main & Son, Thalia, Texas 700.00

Dort Lad 6th of Tech. 916394, (Texas Tech. College), calved 1-18-46; sire, Eldeen's Lad D. 684054; R. E. Main & Son, Thalia, Texas 500.00

Queen's Envious C. 944778, calved 3-19-46; C. J. Hudgens, Quanah, Texas 350.00

Rooter 782817, calved 3-16-44; A. C. Chesher, Littlefield, Texas 300.00

Duke W. 4th 849873, calved 3-2-45; C. J. Hudgens, Quanah, Texas 310.00

COWS:

Highland Black Queen 2d 867704, (Jess B. Alford), calved 4-2-45; sire, Bell Boy Jurome 642858; T. C. Bowman, Aigile, Texas 600.00

Alford's Coquette 860505, (Jess B. Alford), calved 4-25-45; sire, Muskogee 522d 590-103; Hal Owen, Yukon, Oklahoma 400.00

Innisfree Evidelb 931559, (Jess B. Alford), calved 5-10-45; sire, Viewlawn Elba 93d 585244; G. Hower Hight, Waxahachie, Texas 460.00

Modaileen Eston Lass 884823, (Jess B. Alford), calved 6-5-45; sire, Blackcap Eston Lad 665929; C. W. Chandler, Nocona, Texas 385.00

Alford's Lucky Blackbird 888530, (Jess B. Alford), calved 1-21-46; sire, Alford's Quality Prince 785269; Sam Knebel, Fairland, Texas 460.00

Bar-W Bandolier Hazel 900679, (Bar-W Farms), calved 3-26-46; sire, Miller's Eileenmere 20th 750813; W. M. Smith, Lytle, Texas 500.00

Eileenmere Pride B. 3d 926037, (Otto Beerwinkle), calved 8-13-45; sire, The Revere 4th 750300; Sam Knebel, Fairland, Texas 290.00

Prizemere's Pride 33d of B. V. 942613, (Bluff Valley Farm), calved 11-11-45; sire, Quercus Brigadier M. V. 564040; G. Hower Hight, Waxahachie, Texas 215.00

Mac Blackbird Beauty 2d 779379, (Bluebonnet Angus Farm), calved 4-18-44; sire, The Liberator 490243; A. C. Chesher, Littlefield, Texas 525.00

Revemere's Pride 98th 866300, (Bluebonnet Angus Farm), calved 4-22-45; Fred M. Allison, Jr., Corsicana, Texas 625.00

Pridewin 715260, (Bluebonnet Angus Farm), calved 9-10-42; S. B. Swigert, Valley Mills, Texas 600.00

Bonhomie Burgess 4th of Paris 860735, Bluebonnet Angus Farm), calved 9-2-45; sire, Elboreric 686704; A. C. Chesher, Littlefield, Texas 410.00

Elba Elaine 7th 908750, (Bluebonnet Angus Farm), calved 3-12-46; sire, Pridwin 715260; Sam Knebel, Fairland, Texas 500.00

Brook Blackcap Beacon 842339, (Tommy Brook), calved 5-2-45; sire, Dorc Beacon 637354; Ed Young, Lampasas, Texas 450.00

Brook Elda Queen 905519, (Tommy Brook), calved 12-24-45; sire, Elda Blackcapitor 724783; Ed Young, Lampasas, Texas 510.00

Brook's Barbara 905538, (Tommy Brook), calved 2-5-46; sire, Prudent Erica 35th 677738; Ed Young, Lampasas, Texas 470.00

Zar's Eltheria of Mustang 790544, (Crescent Oaks Ranch), calved 1-10-44; sire, Zar's Ensign 648894; E. P. Farmer, Morton, Texas 300.00

Bianca of R. L. S. 822722, (Crescent Oaks Ranch), calved 6-1-44; sire, Blackcap Eileenmere of Thousand Hills 563818; C. Rampy, Montgomery, Texas 250.00

Miss Blackcap 7th of Essar 889295, (Essar Ranch), calved 10-21-45; sire, Master 4th of Essar 763342; J. B. Kennedy, Plano, Texas 935.00

Pretty Marie R. of Maize 632949, calved 2-1-41; C. Rampy, Montgomery, Texas 510.00

Queen of Caseland 655880, calved 12-16-41; A. C. Chesher, Littlefield, Texas 525.00

Winsome Lass G. 844544, (C. M. Green), calved 3-3-45; sire, Eileenmere G. 6th 593389; L. R. Kershaw, Muskogee, Oklahoma 550.00

Pretty Marie of G. A. F. 919053, (C. M. Green), calved 10-22-45; sire, Elcon 670-124; Watson Bros., Austin, Texas 250.00

Proud Princess 9th 915423, (C. M. Green), calved 3-24-46; sire, Elcon 670124; Joe K. Williams, Pleasanton, Texas 240.00

Revolution's Erica 9th 913641, (Hy-View Angus Ranch), calved 7-26-45; sire, Revolution K. 14th 599493; Ed Young, Lampasas, Texas 435.00

Blackbird Repeater Lass 905348, (Hy-View Angus Ranch), calved 2-28-46; sire, Repeater of Wheatland 15th 565285; J. B. Kennedy, Plano, Texas 325.00

Sunshine Pride of Aberdeen 2d 861586, Jeppesen Bros.), calved 5-23-45; sire, Blackcap's Prince 4th 675867; Sam Knebel, Fairland, Texas 410.00

Barbara J. 10th 803906, (Keyhole Ranch), calved 9-22-44; sire, Burgoyne 5th 533-616; A. C. Chester, Littlefield, Texas 425.00

Barbara K1-29th 922732, (Keyhole Ranch), calved 8-24-45; sire, Burgoyne 5th 533-616; A. C. Chesher, Littlefield, Texas 275.00

Blackcap Lady of Keyhole, (Keyhole Ranch), calved 11-8-45; sire, Black Prince of Lake Albans 795102; Watson Bros., Austin, Texas 275.00

Elba of Muskogee 24th 902585, (L. R. Kershaw), calved 9-26-45; sire, Revolution K. 15th 628867; Fred M. Allison, Jr., Corsicana, Texas 475.00

Grace of Bates 2d 915449, (L. R. Kershaw), calved 6-5-46; sire, Envy of Bates 784443; T. C. North, Waxahachie, Texas 300.00

Eldorene of Muskogee 850708, (L. R. Kershaw), calved 8-1-45; sire, Beacon of Bordulac 522451; T. C. Bowman, Aigile, Texas 1100.00

Evera of Kintyre 850949, (Kintyre Stock Farm), calved 6-10-45; sire, Blackbird Barry 2d 570435; Watson Bros., Austin, Texas 425.00

Queen Mother 5th of Kintyre 891716, (Kintyre Stock Farm), calved 6-18-45; sire, Blackbird Barry 2d 570435; L. M. Milstead, McKinney, Texas 250.00

Eisa of Kintyre 914491, (Kintyre Stock Farm), calved 9-5-45; sire, Blackbird Barry 2d 570435; Sam Knebel, Fairland, Texas 380.00

Ellora 3d of Magnolia 847642, (Will Knight), calved 5-1-45; sire, Bessie's Revolution of Magnol. 671594; Fred M. Allison, Jr., Corsicana, Texas 1125.00

Elga of Magnolia 5th 847645, (Will Knight), calved 5-6-45; sire, Revemere of A. & M. 3d 556910; Fred M. Allison, Jr., Corsicana, Texas 1225.00

Georgina of Magnolia 2d 924344, (Will Knight), calved 1-17-46; sire, Quiet Lad of Magnolia 671591; L. R. Kershaw, Muskogee, Oklahoma 950.00

Whitney Affable 4th 851236, (Marydale Farms), calved 7-1-45; sire, Prince Sunbeam 48th 685467; W. M. Smith, Lytle, Texas 510.00

Marydale Queenbeam 924257, (Marydale

25 Females and 1 Bull For Sale

Registered Aberdeen-Angus females three to six years old, all bred to Blackcapper 28th of Sunbeam. Some with calves, rest to calve in thirty to sixty days. Blackcapper 28th of Sunbeam 5 years old in April.

W. B. HISSOM

709 Thompson Building, Tulsa 3, Oklahoma

Telephone: 5-9660 Office 2-9652 Residence

Partnership Dissolution

In Order to Equitably Dissolve our Partnership

We now offer at Private Treaty

35 Daughters and 2 Extra Good Sons of Eileenmere 366th

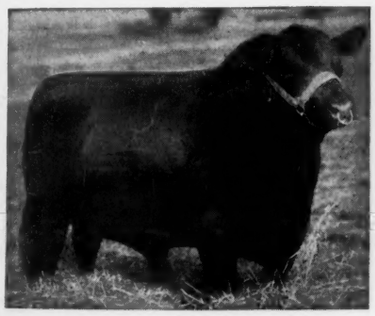

Eileenmere 85th

1935 International Grand Champion Bull, grandsire of EILEENMERE 366th whose GET we are offering on this occasion.

Top selling Bull in Tolan's 1941 auction, a full brother to EILEENMERE 260th who was the Grand Champion Bull at the 1940 American Royal and First Prize Senior Yearling Bull at Chicago the same year. . . . These beautifully bred Daughters of EILEENMERE 366th had been selected and retained especially as the foundation of our own herd. . . . This is a rare opportunity to purchase a wonderful HERD FOUNDATION intact—bred alike, made alike, uniform. . . . EILEENMERE 366th is an own son of the International Grand Champion EILEENMERE 85th and is from BARBARA 2d of STRATHMORE, she by EILEENMERE 15th, an International Grand Champion. She comes directly from the famous show cow BARBARA WOODSON.

▪ ▪ ▪

For Particulars
Write, Phone or better still Come See Them

▪ ▪ ▪

Smith & Barnes **Fisherville, Kentucky**

A Herd to Visit

A Pair... of Kings

The following have recently purchased
Foundation Heifers, all sired by

Bessie's Bardolier of Ada 571128

Triple S. Angus Ranch, Rosalia, Kansas
ZARA of WALNUT 5th 924069

F. P. Etheridge, Chehalis, Washington
MISS WIX of WALNUT 3d 924070

Robert West, Altoona, Iowa
BLACKBIRD E. of WALNUT 4th 924072

F. S. Whittum, Stuart, Iowa
ERICA of WALNUT (Sent for Record)

• • •

We hope these heifers do as well for their new owners as their mothers are doing for us.

• • •

P. K. Pratt Visitors Always Welcome Farm 3 Miles North of Walnut **Walnut, Iowa**

Last Call

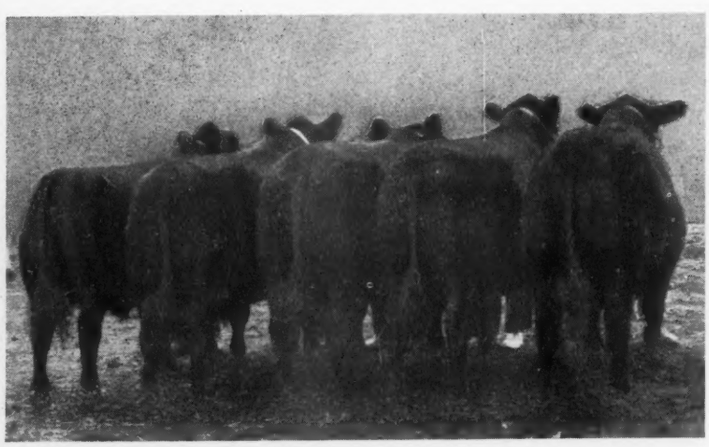

Page County Sale, Clarinda, Iowa, April 30th

55 Females 75 Head and 20 Bulls

The Best Offering we have ever presented.
Popular Families

For Catalogs address NEIL JOHNSTON, Secretary, CLARINDA, IOWA

Page County Aberdeen-Angus Breeders' Association

Farms), calved 11-25-45; sire, Prince Sunbeam 48th 685467; Hal Owen, Yukon, Oklahoma 310.00

Blackbird 3d of Marydale 933706, (Marydale Farm), calved 1-9-46; sire, Ever Prince of Harken Farm 715745; Sam Knebel, Fairland, Texas 300.00

Mikado's Mayflower of M. 889807, (H. E. McCulloch), calved 12-4-45; sire, Mikado 4th 598290; Ed Young, Lampasas, Texas 410.00

Mikado's Early Dawn of M. 899810, (H. E. McCulloch), calved 1-1-46; sire, Mikado 4th 598290; A. C. Chesher, Littlefield, Texas 300.00

Revemere's Lady G. 5th 912783, (Moore & Gerloff), calved 5-10-45; sire, Revemere of Wheatland 63d 760772; Fred M. Allison, Jr., Corsicana, Texas 500.00

Even Estha Erica 2d 933427, (Charles Ray Richards), calved 12-18-45; sire, Erivan's Peer 513571; G. Hower Hight, Waxahachie, Texas 400.00

Elira of Coalgate 45th 933426, (Charles Ray Richards), calved 7-20-45; sire, Erivan's Peer 513571; T. C. Bowman, Aigile, Texas 400.00

Pretty Marie of Maize 11th 836911, (Simon's Angus Farm), calved 9-4-44; sire, Envious Eileenmere 3d 669313; H. N. Edmondson, Waxahachie, Texas 1000.00

Princess Alice 2d of Maize 918187, calved 5-31-45; C. Rampy, Montgomery, Texas 435.00

Erica Ellen S. & W. 845239, (Happy Shahan), calved 2-13-45; sire, Prudent Erica 35th 677738; G. Hower Hight, Waxahachie, Texas 400.00

Shahan's Blackcap 845437, (Happy Shahan), calved 3-29-45; sire, Prudent Erica 35th 677738; T. C. Bowman, Aigile, Texas 600.00

Miss Blackbird of Brackett 899445, (Happy Shahan), calved 1-28-46; sire, Elbar Bian 2d 724190; A. C. Chesher, Littlefield, Texas 280.00

Sunnyland Farms Sale

Avilla, Missouri, March 10th

84 Lots	$20815.00, average	$ 247.80
5 Bulls	1155.00, average	231.00
79 Cows	19660.00, average	248.98
Top 5 Head	1370.00, average	274.00
Top 10 Head	2675.00, average	267.50
Top 15 Head	3975.00, average	265.00

Top Bull—Prince Eric of Rocky Point 782-651; calved March 20, 1944; sire Elba Prince M. 688093; dam Fairview Blossom 10th 533021; Gaines Brothers, Miami, Oklahoma 260.00

Top Cow—Blackbird 10th of Rocky Point 760786; calved June 22, 1943; sire Prince Eolida of Sunbeam 562826; dam Blackbird 83d of Sunbeam 548667; W. G. Tucker, Miami, Oklahoma 305.00

BULLS:

Prince Eric of Rocky Point 782651, calved 3-20-44; sire, Elba Prince M. 688093; Gaines Bros., Miami, Oklahoma 260.00

Blackman of Sunnyland 921571, calved 5-11-45; sire, Blackman 53d of Sunbeam 685922; P. D. Davis, Carthage, Missouri 230.00

Blackman of Sunnyland 2d 921569, calved 4-20-45; sire, Blackman 53d of Sunbeam 685922; C. M. Berger, Bentonville, Arkansas 230.00

Blackman of Sunnyland 3d 921570, calved 4-22-45; sire, Blackman 53d of Sunbeam 685922; Charles Mitchell, Jerico Springs, Missouri 220.00

Blackman of Sunnyland 4th 921572, calved 7-25-45; sire, Blackman 53d of Sunbeam 685922; C. H. Kell, Jerico Springs, Missouri 215.00

Extra lot x to Jack Henry, Joplin, Missouri for $280.00.

COWS:

Tarkio's Queen Mamere 2d 862377, calved 4-26-45; sire, Tarkio's Black Marshall

MAY 19th

At the Tall Corn Sale

We will sell Females of the McHENRY BLACKCAP, ELBA, PRIDE of ABERDEEN, ELINE ERICA, and other popular families. . . . Good Individuals, mated to JUANA of IDA. . . . Also a few FINE BULLS.

HICKORY KNOLL FARM

JOHN W. BAILEY, Jr. & Sr., Owners
MARSHALLTOWN, Rt. 5 IOWA

208th 695509; J. H. Land, Neosho, Missouri 270.00

Blackcap Julia of Tarkio 11th 862799, calved 3-27-45; sire Blackcapman of Tarkio 1780th 662878; Forest Lundy, Carthage, Missouri 265.00

Blackcap Lady of Tarkio 4th 862779, calved 3-13-45; sire, Tarkio Marshall 831st 543597; Forest Lundy, Carthage, Missouri 260.00

Tarkio's Pride of Newton 2d 862807, calved 4-4-45; sire, Blackcap Tarkio 823d 543594; C. H. Kell, Jerico Springs, Missouri 250.00

Blackcap Lady Tarkio of W. 862817, calved 4-10-45; sire, Prince Tarkio 1333d 615168; Ted Sutton, Huntsville, Arkansas 265.00

Queen Lady Tarkio 862789, calved 3-20-45; sire, Tarpride Marshall 1781st 662-879; W. G. Tucker, Miami, Oklahoma..... 255.00

Arabella Queen M. of Tarkio 862772, calved 2-27-45; sire, Tarkio 932d 563854; W. K. McCortney, Rollo, Missouri..... 250.00

Rose Pride of Tarkio 862788, calved 3-20-45; sire, Marshall's Tarkio 1342d 586-154; C. C. Johnson, Larussell, Missouri 250.00

Erica Lady of Tarkio 862787, calved 3-19-45; sire, Blackcap Tarkio 906th 563849; Gaines Bros., Miami, Oklahoma..... 260.00

Trojan Energy of Tarkio 3d 862802, calved 3-29-45; sire, Tarkio 978th 563852; W. G. Tucker, Miami, Oklahoma..... 225.00

Tarkio's Blackcap Lady W. 2d 862785, calved 3-18-45; sire, Blackcap Tarkio 823d 543594; I. C. Robey, Sheldon, Missouri 205.00

Blackcap Sadie of Tarkio 862808, calved 4-4-45; sire, Tarkio's Bailiff of Erica 1336th 618161; C. C. Johnson, Larussell, Missouri 260.00

Pride Roxy of Tarkio 3d 862784, calved 3-18-45; sire, Marshall's Tarkio 1336th 586311; Gaines Bros., Miami, Oklahoma 260.00

Tarkio's Blackcap Belle 3d 862798, calved 3-26-45; sire, Marshall's Tarkio 1336th 586311; Ted Sutton, Huntsville, Arkansas 215.00

Tarkio's Black Baena 3d 862795, calved 3-23-45; sire, Tarkio 978th 563852; W. G. Tucker, Miami, Oklahoma..... 225.00

Pride Newton of Tarkio 2d 862780, calved 3-14-45; sire, Bailiff of Tarkio 1335th 615114; C. H. Kell, Jerico Springs, Missouri 240.00

Tarkio's Beauty Queen M. 862792, calved 3-21-45; sire, Bailiff of Tarkio 1335th 615114; W. G. Tucker, Miami, Oklahoma 240.00

Erora Erica 2d of Tarkio 862826, calved 4-14-45; sire, Blackcap Tarkio Joy 832d 542402; C. C. Johnson, Larussell, Missouri 220.00

Blackbird Bettina 2d of Tarkio 862818, calved 4-10-45; sire, Black Estonbur of Tarkio 1782d 662883; C. C. Johnson, Larussell, Missouri..... 210.00

Blackcap Echo of Tarkio 862856, calved 5-16-45; sire, Blackcap Tarkio 918th 563-847; Ralph Bradley & Son, Oswego, Kansas 265.00

Black Lady N. of Tarkio 862809, calved 4-7-45; sire, Blackcap Tarkio 1075th 586198; C. H. Kell, Jerico Springs, Missouri 250.00

Miss Bonnie B. Tarkio 2d 862841, calved 4-26-45; sire, Tarkio 529th 517035; C. H. Kell, Jerico Springs, Missouri..... 245.00

Miss Ethel Erica 2d of Tarkio 862830, calved 4-15-45; sire, Marshall's Tarkio 1334th 586214; Forest Lundy, Carthage, Missouri 255.00

Tarkio's V. Jane 862822, calved 4-13-45; sire, Tarkio's Victor 1331st 615208; C. B. Hart, Carthage, Missouri..... 245.00

Primrose Bess of Tarkio 3d 862827, calved 4-15-45; sire, Earl Blackcap Tarkio 1777th 662852; W. G. Tucker, Miami, Oklahoma 230.00

Tarkio's Lucy Gay 862838, calved 4-22-45; sire, Tarkio 529th 517035; C. B. Hart, Carthage, Missouri..... 240.00

Blackcap Tarkio's Heiress 862859, calved 5-21-45; sire, Blackcap Tarkio 91st 695-390; J. H. Land, Neosho, Missouri..... 230.00

Prince Tarkio's Dot 862825, calved 4-14-45; sire, Prince Tarkio 1333d 615168; W. G. Tucker, Miami, Oklahoma..... 210.00

Erora of Tarkio M. 862832, calved 4-16-45; sire, Marshall's Tarkio 1342d 586154; J. H. Land, Neosho, Missouri..... 245.00

Blackcap Bell of Tarkio 903043, calved 6-14-45; sire Bell Bishop 2d's Revolution

Lazy Acre Stock Farm

offers for
Immediate Sale

Registered
Aberdeen-Angus Cows

And HEIFERS bred to SALLY'S JUANA 696-148, and CALDWELL'S GENERAL 4th 709-145; also Registered 1947 BULL CALVES by these Sires.

Alice K. and Erwin J. Crews
MOORHEAD, IOWA

Live Stock Photos
of Distinction

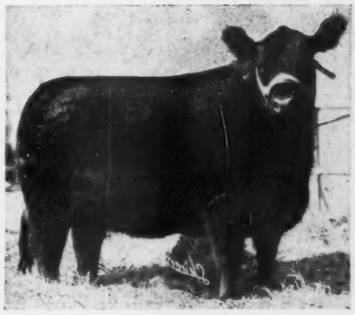

Specializing in
Aberdeen-Angus Cattle
Quarter Horses
and Hogs

R. W. Shirer
110 E. 3d Street
BARTLESVILLE, OKLAHOMA

Harken Farms .. ..

Osceola, Iowa

Consign 11 Females and 5 Bulls to the

Iowa Southern Aberdeen-Angus Association Sale
Tuesday, April 29th, 1947
At the HARKEN FARMS Sale Pavilion, EAST OSCEOLA

■ ■ ■

6 Open and 3 Bred Heifers; 2 Young Cows with Calves; 5 Bulls 5

The THREE HEIFERS are BRED to OUR GOOD BULLS. . . . THREE of the BULLS are old enough and are in excellent condition for HEAVY SERVICE. . . . TWO are Younger, but old enough for LIGHT SERVICE. . . . The Foundation for a fine pure bred Aberdeen-Angus Herd can be selected from this Group of Young Cattle. . . . It affords an opportunity that is well worth your attention.

Write for Catalogs—Read Their Pedigrees

Visitors Welcome

You can always select the Type you want from Our Various Herds . . . . .

729160; W. K. McCortney, Rollo, Missouri 235.00

Blackbird Blanche of Tarkio 2d 862844, calved 4-28-45; sire, Tarkio Marshall 831st 543597; W. G. Tucker, Miami, Oklahoma 235.00

Tarkio's Pet Pride 2d 862840, calved 4-24-45; sire, Tarkio's Blackcap Emperor 142d 695443; Fred Childers, Joplin, Missouri 240.00

Blackcap Julia of Tarkio 12th 862834, calved 4-16-45; sire, Prince Tarkio 1333d 615168; W. G. Tucker, Miami, Oklahoma 210.00

B. Tarkio's Barbara 862847, calved 5-1-45; sire, Blackcap's Tarkio Beauty 255th 696-994; Ted Sutton, Huntsville, Arkansas 245.00

Peeress Pride of Tarkio 2d 862815, calved 4-10-45; sire, Blackcap Tarkio 350th 485-520; Ted Sutton, Huntsville, Arkansas 245.00

Blackcap W. 4th of Tarkio 862811, calved 4-8-45; sire, Tarkio's Bailiff of Erica 1336th 618161; J. H. Land, Neosho, Missouri 245.00

Tarkio's Black Caro 545th 870502, calved 5-12-45; sire, Proud Krimea of Tarkio 124-695424; C. C. Johnson, Larussell, Missouri 255.00

Miss Marshall of Sunnyland 987854, calved 6-25-45; sire, Laird Hickory 14th 692-400; Gaines Bros., Miami, Oklahoma 250.00

Queen Daisy Tarkio 745th 870506, calved 7-14-45; sire, Proud Krimea of Tarkio 124-695424; W. G. Tucker, Miami, Oklahoma 245.00

Blackcap Beauty of Sunnyland 897848, calved 5-15-45; sire, Emulous 3d of Lake Albans 608851; W. K. McCortney, Rollo, Missouri 260.00

Gloria Mayflower of Tarkio 6th 862805, calved 4-2-45; sire, Tarkio's Bailiff of Erica 1336th 618161; C. C. Johnson, Larussell, Missouri 245.00

Bonnie Lass of Tarkio 862803, calved 3-30-45; sire Tarkio Marshall 831st 543-597; Russell Cape, Steelville, Missouri 255.00

Mayflower of Tarkio 4th 862793, calved 3-22-45; sire, Blackcap Tarkio 1370th 591-110; Ted Sutton, Huntsville, Arkansas 260.00

Prim Black Rhoeda of Tarkio 862774, calved 3-2-45; sire, Tarkio Marshall 830th 543596; C. C. Johnson, Larussell, Missouri 255.00

Opal of Tarkio 3d 862800, calved 3-28-45; sire, Marshall's Tarkio 1342d 586154; Ted Sutton, Huntsville, Arkansas 260.00

Tarkio's Bonnie Jewel 2d 862786, calved 3-18-45; sire, Tarkio Marshall 831st 543-597; Russell Cape, Steelville, Missouri 240.00

Erwin Lucy of Tarkio 862778, calved 3-10-45; sire, Bailiff of Tarkio 1335th 615-114; C. H. Kell, Jerico Springs, Missouri 245.00

Tarkio's D. Portlethen Lucy 862821, calved 4-12-45; sire, Blackcap Tarkio 1075th 586198; C. H. Kell, Jerico Springs, Missouri 245.00

Black Bonnie of Tarkio 3d 862819, calved 4-11-45; sire, Blackcap Tarkio 350th 485520; Ralph C. Bradley, Oswego, Kansas 220.00

May of Tarkio 862816, calved 4-10-45; sire, Earl Blackcap Tarkio 1777th 662-852; Forest Lundy, Carthage, Missouri 255.00

Miss Erwin of Tarkio Lady 862814, calved 4-10-45; sire, Earl Blackcap Tarkio 1777th 662852; Weber Bros., Mt. Vernon, Missouri 215.00

Tarkio's Heroine 3d 862855, calved 5-14-45; sire, Blackcap Tarkio 91st 695390; Ralph C. Bradley, Oswego, Kansas 240.00

Lucy of B. Tarkio 862851, calved 5-12-45; sire, Blackcap Tarkio 91st 695390; W. G. Tucker, Miami, Oklahoma 215.00

Miss Hertha of Tarkio 3d 862813, calved 4-9-45; sire, Blackcap Tarkio 1075th 586-198; C. B. Hart, Carthage, Missouri 245.00

Tarkio's Lady Gratitude 2d 862824, calved 4-13-45; sire, Pride of Poland's Son 718-105; C. H. Kell, Jerico Springs, Missouri 230.00

Elenora 2d of Tarkio 862771, calved 2-15-45; sire, Tarkio 932d 563854; Ted Sutton, Huntsville, Arkansas 245.00

Julia Blackcap 3d of Tarkio 862810, calved 4-7-45; sire, Earl Blackcap Tarkio 1777th 662852; Ted Sutton, Huntsville, Arkansas 250.00

Blackcap Heiress of Tarkio 18th 862866, calved 5-31-45; sire, Blackcap Tarkio 91st 695390; Gaines Bros., Miami, Oklahoma 260.00

Blackcap Queen of Tarkio 862794, calved 3-23-45; sire, Tarkio 978th 563852; C. B. Hart, Carthage, Missouri 240.00

Tarkio's Blackbird 445th 862376, calved 4-11-45; sire, Tarkio's Black Marshall 208th 695509; Ralph C. Bradley, Oswego, Kansas 255.00

Queen Blackbird 132d 897845, calved 4-10-45; sire, Emulous 3d of Lake Albans 608-851; W. K. McCortney, Rollo, Missouri 250.00

Ephor's Bird Tarkio 345th 870493, calved 3-22-45; sire, Earl Marshall Tarkio 1350th 586247; Forest Lundy, Carthage, Missouri 235.00

Queen Bandolier 3d 897857, calved 6-28-45; sire, Laird Hickory 14th 692400; W. G. Tucker, Miami, Oklahoma 230.00

Lady W. D. 897855, calved 6-26-45; sire, Laird Hickory 14th 692400; W. G. Tucker, Miami, Oklahoma 215.00

Lady 4th of Sunnyland 897864, calved 7-3-45; sire, Laird Hickory 14th 692400; C. C. Johnson, Larussell, Missouri 265.00

Lottie's Pride 6th 897872, calved 8-22-45; sire, Emulous 3d of Lake Albans 608851; Ted Sutton, Huntsville, Arkansas 245.00

Barbaloution Beauty 897851, calved 6-7-45; sire, Laird Hickory 14th 692400; Fred Childers, Joplin, Missouri 240.00

Lady's Pet 4th 987845, calved 4-17-45; sire, Laird Hickory 18th 692401; Fred Childers, Joplin, Missouri 255.00

Lady Enchantress 7th 901132, calved 6-1-45; sire, Laird Hickory 22d 692405; C. C. Johnson, Larussell, Missouri 255.00

Miss Blackbird Blossom 923884, calved 2-20-45; sire, Prince Eolide of Sunbeam 562826; J. H. Land, Neosho, Missouri 230.00

Blackcap Tarkio 945th 870510, calved 9-21-45; sire Earl Marshall Tarkio 1350th 586247; C. H. Kell, Jerico Springs, Missouri 245.00

Tarkio's Blackcap Lady 745th 870505, calved 7-7-45; sire, Proud Krimea of Tarkio 124-695424; W. G. Tucker, Miami, Oklahoma 200.00

Ola of Sunnyland 897847, calved 5-3-45; sire, Emulous 3d of Lake Albans 608851; I. C. Robey, Sheldon, Missouri 255.00

Miss Blackbird 3d of Sunnyland 897870, calved 8-10-45; sire, Emulous 3d of Lake Albans 608851; Weber Bros., Mt. Vernon, Missouri 240.00

Velma Tarkio Blackbird 845th 870508, calved 8-5-45; sire, Earl Marshall Tarkio 1350th 586247; W. G. Tucker, Miami, Oklahoma 210.00

Tarkio Elba 745th 870507, calved 7-16-45; sire, Earl Marshall Tarkio 1350th 586247; Forest Crockett, Neosho, Missouri 255.00

Lazy Maid S. 897859, calved 7-1-45; sire, Laird Hickory 14th 692400; Fred Childers, Joplin, Missouri 250.00

Miss Marshall 29th 987856, calved 6-28-45; sire, Laird Hickory 14th 692400; Fred Childers, Joplin, Missouri 240.00

Tarkio's Flower of May 862378, calved 5-28-45; sire, Tarkio's Black Marshall 208th 695509; C. H. Kell, Jerico Springs, Missouri 240.00

Blackbird 10th of Rocky Point 760786, calved 6-22-43; sire, Prince Eolide of Sunbeam 562826; W. G. Tucker, Miami, Oklahoma 305.00

Fairview Blossom 10th 533021, calved 5-11-37; sire, Blackcap Bandolan 11th 481-118; Jack Henry, Joplin, Missouri 220.00

Extra lot to W. G. Tucker, Miami, Oklahoma for $245.00.

Bussey . . . Buena Farm . . . . Iowa

Consigns to the
Marion County, Iowa, Breeders' Sale, April 28th
at Knoxville, Iowa

2 Bulls

By Blackcap Baron 15th of Page

Sire of RESERVE CHAMPION BULL we sold in Chicago;
One a JUANA ERICA, the other a MISS BURGESS.

2 Cows

One with a Bull Calf at foot, sired by BARON and rebred to ERIC BARON 4th, Reserve Champion Bull at the National Show and Sale.

6 Coming 2 Year Old Heifers

One a full sister to the Maid of Bummer Miss Burgess we sold at the 1946 Iowa State Sale for $1050.00 . . . . This Heifer is bred to our Junior Herd Sire BARGESS, a son of BLACKCAP BARON 15th of PAGE. . . . Your presence Sale Day will be appreciated.

Ray & Herbert Cline **Bussey, Iowa**

1 Bull and 1 Heifer *to the Southeast Iowa Sale!*

Friday, May 9th, 1947, Mt. Pleasant, Iowa

The Bull . . .

Twenty-two months old, sired by a double grandson of ENVIOUS B. 6th and out of a dam sired by HANES' EILEENMERE 2d.

The Heifer . . .

An ELLUNA sired by a double grandson of ENVIOUS B. 6th and her dam by HANES' EILEENMERE 2d. She will calve prior to the sale to the service of our good herd sire.

Justamere's Erica M. B. 889466 A Juana Erica

Calved April 7, 1945.

Sire: Eileenmere 487th 668743	Eileenmere 85th 470007	Eileenmere 32d 428072	Eileenmere 15th
			Blackbird Girl 7th
		Enchantrene 364519	Shady Brook Elwood
			Elmland Erica A. 7th
	Pauline T. 6th 523013	Eileenmere 32d 428072	Eileenmere 15th
			Blackbird Girl 7th
		Pauline T. 4th 363531	Eileenmere 4th
			Pauline T. 3d
Dam: Juaramere 722895	Eileenmere 85th 470007	Eileenmere 32d 428072	Eileenmere 15th
			Blackbird Girl 7th
		Enchantrene 364519	Shady Brook Elwood
			Elmland Erica A. 7th
	Juara Erica 3d 469972	Glencarnock Revolution 10th 373689	Blackcap Revolution
			Elbana of Glencarnock 3d
		Juara Erica 416231	Elorto 373229
			Juanerra Erica 2d

Kenneth Redfern **Yarmouth, Iowa**

McSPADDEN SELECTED AS SOUTHEASTERN FIELDMAN.

W. B. McSpadden, Live Stock Development Agent for the Atlantic Coast Line Railroad Company at Jacksonville, Florida, has been employed by the American Aberdeen-Angus Breeders' Association as field representative for the Southeast. Mr. McSpadden assumes his duties with the Association March 15th, covering the territory formerly handled by Rae Farrell, who recently left the Association to engage in business for himself.

Not new to the beef breed, Mr. McSpadden grew upon a farm near Chilhowie, Virginia, where his father, James E. McSpadden, has one of the old established herds of Aberdeen-Angus in the state. He graduated from Virginia Polytechnic Institute in 1940 with a B. S. Degree in Animal Husbandry and was a member of the school's live stock judging team.

A veteran of World War II, Mr. McSpadden has been closely associated with the live stock industry in the Southeast since his return to civilian employment. He has been executive secretary of the Virginia Beef Cattle Producers' Association.

As a railroad live stock agent, he has helped develop and promote the live stock industry in Georgia, Florida, and Alabama. He is well known to many of the Aberdeen-Angus breeders in these states.

—o—

HAIR FARMS STEERS MAKE GOOD SHOWING AT NASHVILLE, OCALA.

A 980-pound Aberdeen-Angus steer bred by the Hair Farms at Summerville, Georgia, was recently made grand champion over all breeds at the annual fat cattle show in Nashville, Tennessee. In winning this honor the Hair Farms steer was placed over 1,400 other fat steers, some of them from the best herds in the Southeast.

Sarah Robbins, Wilson County, Tennessee, 4-H Club girl, bought this calf from Dr. W. B. Hair when he was small and fed him out to win top honors. Sarah's steer didn't stop at winning the championship—he sold for a new record price in Nashville at $1.20 per pound or $1,760.00 in addition to premium money.

In fact, three Aberdeen-Angus calves were bought from Hair Farms by Wilson County club members. These calves stood first, second and third in class with the first place calf going on to grand championship honors.

Recently Dr. Hair, owner of the Hair Farms, and his farm manager, Jimmy Duff, got to feeling so good about the Tennessee victory that they decided to enter other fields. Jimmy took two of what he called his "left over" steers on the farm truck and headed for the great Ocala, Florida Fat Cattle Show. The result was these steers placed first and third and the Hair Farms team is still happy.

Jimmy says that all these winnings were done with second choice steers as he gave his own daughters first choice of the steers this time and they refuse to show them anywhere except in Rome April 1st and 2d, and Atlanta April 15th and 16th.

Jimmy is fitting four beautiful registered heifers for the annual Georgia Aberdeen-Angus Association state show and sale,

INTANGIBLES

From a hilltop home I see,
In pageants indescribable,
Sunsets; gray roofs miles apart,
But comradely intangible.

—By HARRIET SWAN SPENCE

Black Sheep and Black Cattle

Go Hand in Hand

Will trade KARAKULS for Aberdeen-Angus Heifers. For information concerning this great Karakul Sheep Industry, address

Iowa Distributor of Karakul Fur Sheep . .

H. BRUCE LOEWENSTEIN
LUVERNE IOWA

South Central Iowa Aberdeen-Angus Breeders' Association Sale

Oskaloosa, Iowa, June 10th

Southern Iowa Fair Grounds

87 head

17 Bulls--70 Females

CONSIGNORS

EL-JON FARMS	Rose Hill
JENNIE & RODGER STRINGFELLOW	Rose Hill
CLYDE A. HANNA	New Sharon
CLARENCE GAY & SON	Rose Hill
L. L. SNYDER	Oskaloosa
HUGH STEDDOM	New Sharon
L. M. FANSHER	Oskaloosa
RAY & GUILFORD HULL	Oskaloosa
CLIFFORD GAY	Oskaloosa
HENRY McCLEARY	Packwood
J. W. BONNATER	Keswick
THORNWOOD FARMS	Thornburg
S. T. YATES & SON	Sigourney
G. A. HOBSON	Sigourney
LESLIE OSTER	Webster
CLARENCE KELLER	Webster
DARREL & BRUCE CLARK	Fairfield
V. L. BAUGHMAN	Bloomfield
GLENN WILLHOIT & SONS	Batavia
BEN BOWNE	Batavia
BERT GILTNER & SON	Bloomfield
GROESBECK FARMS	Albia

For Catalog write CLYDE A. HANNA, Secretary, NEW SHARON, IOWA

South Central Iowa Aberdeen-Angus Breeders' Ass'n

COL. ROY G. JOHNSTON, Auctioneer

DICK HAHNE, for Aberdeen-Angus JOURNAL

which is to be held in Atlanta, April 17th.

The Hair Farms are already famous among Aberdeen-Angus breeders because of the great show bull heading their herd, Highlands Mickey.

Dr. Hair is one of the Southeast's leading live stock enthusiasts. He is devoting about 2,000 acres in Chattooga County to improved pastures and feed production. His pet subject is winter grazing. One herd of his cattle has been out on pasture all winter and they are still in good condition.

His farm manager, Jimmy Duff, raised Aberdeen-Angus cattle in Scotland, then in Canada, then Washington, then the University of Tennessee, and now he says that he expects to wind up his career with the Hair Farms in Georgia. The probabilities are that we shall hear more from the Hair Farms later as Jimmy's greatest ambition is to show a Georgia-bred Aberdeen-Angus steer to the championship at the greatest of all shows—the International Live Stock Show in Chicago.

Homeland

PICK OUT SOME OF
OUR 1946 CALVES

To put in your Breeding Herd while there is yet a good assortment to choose from. . . . They are of Choice Breeding and sired by Great Producing Bulls.

MEIER BROS.

MELBOURNE, IOWA

We Have Them!

You'll Like Them

BULLS

Sired by Our

Elba Marshall Lad 2d

They are Georginas, Ellunas, Elbas, Ericas.

PARADISE STOCK FARM

Ernest Breniman & Son — Brooklyn, Iowa

Schipull Dispersion Sale

Eagle Grove, Iowa, March 19th

SUMMARY:

50 Lots	$12470.00, average	$ 249.40
10 Bulls	2560.00, average	256.00
40 Cows	9910.00, average	247.75
Top 5 Head	1955.00, average	391.00
Top 10 Head	3485.00, average	348.50

Top Bull—Elate G. 2d 774217; calved October 1, 1943; sire Ethan of Ida Grove 581509; dam Greiman's Elba 475457; John Weatherby, Marshalltown, Iowa **515.00**

Second Top Bull—Elate R. E. 940279; calved April 21, 1946; sire Elate G. 2d 774-217; dam Ebnetta Belle 63d 716107; Ollie Bige, Woolstock, Iowa **400.00**

Top Cow—Ebnetta Belle 63d 716107; calved July 13, 1942; sire Eldo G. 549824; dam Ebnetta Belle 6th 517806; McAlpine Bros., Roland, Iowa **360.00**

Second Top Cow—Barbara of Goldfield 4th 763693; calved May 27, 1943; sire Elmere's Wonder Duke 2d 601822; dam Barbara Marshall S. 2d 517807; Oak Knoll Farms, Sutherland, Iowa **355.00**

BULLS:

Elate G. 2d 774217, calved 10-1-43; sire, Ethan of Ida Grove 581509; John Weatherby, Marshalltown, Iowa 515.00

Elate R. E. 940279, calved 4-21-46; sire, Elate G. 2d 774217; Ollie Bige, Woolstock, Iowa 400.00

Elbert 15th 940281, calved 4-28-46; sire, Elate G. 2d 774217; Albert Schipull, Goldfield, Iowa 305.00

Ebony Lad of Goldfield 4th 940282; calved 5-4-46; sire, Elate G. 2d 774217; Orval Moss, Eagle Grove, Iowa 305.00

Elbert S. 2d 940284, calved 5-15-46; sire, Elate G. 2d 774217; James Skow, Bode, Iowa 290.00

Ebner Lad of Goldfield 3d 940287, calved 6-3-46; sire, Elate G. 2d 774217; Howard Houson, Eagle Grove, Iowa 210.00

Elate of Goldfield 940292, calved 6-16-46; sire, Elate G. 2d 774217; J. H. Wanken, Clarion, Iowa 190.00

Elbo 5th 940295, calved 7-20-46; sire, Elate G. 2d 774217; Carl Schipull, Eagle Grove, Iowa 195.00

Elburn 8th 852097 (R. W. Frank), calved 4-30-45; sire, Greenmere Eric 723651; Oral Strachan, Humboldt, Iowa 265.00

Blackcap Eric 35th 941686 (R. W. Frank), calved 10-25-45; sire, Greenmere Eric 723651; Harry Ruppel, Barnum, Iowa 165.00

COWS:

Ebnetta Belle 2d 474814, calved 6-26-33; sire, Captain Belford C. 455075; Harold Frederick, Livermore, Iowa 265.00

Ebnetta Belle 4th 503373, calved 7-9-35; sire, Erector 4th 465702; A. L. Goodell, Humboldt, Iowa 270.00

Ebenetta Belle 6th 517806, calved 6-30-36; sire, Ex Marshall 8th 479872; Oak Knoll, Sutherland, Iowa 220.00

Barbara Marshall S. 2d 517807, calved 7-25-36; sire, Ex Marshall 8th 479872; H. C. Nuller, Hampton, Iowa 325.00

Barbara Princess 6th 559219, calved 6-30-38; sire, Prince's Blackbird Mac 513211; Loren and Sylvester Pease, Rolfe, Iowa 265.00

Ebnetta Belle 8th 559220, calved 6-30-38; sire, Prince's Blackbird Mac 513211; Harold Zupp, Bricelyn, Minnesota 230.00

Ebnetta Belle S. 584535, calved 5-6-39; sire, Prince's Blackbird Mac 513211; Arthur Pringritz, Goodell, Iowa 270.00

Ebnetta Belle 51st 584536, calved 5-7-39; sire, Prince's Blackbird Mac 513211; R. W. Frank, Luverne, Iowa 270.00

Ebnetta Belle 21st 666313, calved 7-2-41; sire, Eldo G. 549824; Harold Zupp, Bricelyn, Minnesota 275.00

Ebnetta Belle 41st 666314, calved 7-4-41; sire, Eldo G. 549824; Loren and Sylvester Pease, Rolfe, Iowa 185.00

Ebnetta Belle 71st 666316, calved 8-5-41; sire, Eldo G. 549824; Oral Strachan, Humboldt, Iowa 220.00

Maas Brothers Angus

The Herd with TYPE, QUALITY *and* PEDIGREE

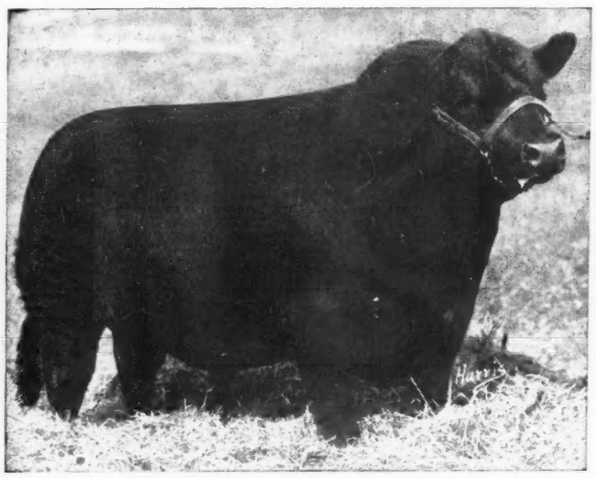

Our Chief Herd Sire:

Prince Quality of Sunbeam 744657

In establishing a New Herd one should keep in mind TWO FACTORS

1. The selection of foundation Females of Popular Families and with Quality and Type.
2. The best bulls to be had with lots of Breed Character, Type, Quality and Pedigree.

Results The Sons and Daughters in such a herd should be the kind that improve.

12 Miles Southwest of Iowa City, Iowa

Phone Sharon Center 2 on 35 — Visitors always Welcome

IVAN MAAS — RIVERSIDE, IOWA — MEREDITH MAAS

Texas Appointment

Appointment of Ray W. Wilson as manager of the live stock department of the State Fair of Texas is announced by W. H. Hitzelberger, general manager of the Dallas exposition. Mr. Wilson has already assumed his new post. For the past ten years he has been field representative for the National Cottonseed Products Association.

Since 1943 Mr. Wilson has been assistant general superintendent of the Southwestern Exposition at Ft. Worth and is a member of the board of directors of the Houston Fat Stock show. The new manager of the big live stock show at Dallas is widely known to breeders and producers in the southwest through his research work in feeding and production. Mr. Wilson is a 1925 animal husbandry graduate of Texas A. & M.

Barbara of Goldfield 3d 676047, calved 1-15-42; sire, Eldo G. 549824; Addis Greiman & Son, Garner, Iowa 305.00
Ebnetta Belle 72d 710884, calved 5-27-42; sire, Eldo G. 549824; Harold Zupp, Bricelyn, Minnesota 270.00
Elda Marshall's Belle 716106; calved 7-12-42; sire, Eldo G. 549824; O. T. Harris & Son, Iowa Falls, Iowa 245.00
Ebnetta Belle 63d 716107, calved 7-13-42; sire, Eldo G. 549824; McAlpine Brothers, Roland, Iowa 360.00
Barbara Wonder 718626, calved 8-23-42; sire, Elmere's Wonder Duke 2d 601822; Roy M. Koster, Gladbrook, Iowa 285.00
Elnetta S. 718627, calved 9-1-42; sire, Elmere's Wonder Duke 2d 601822; Loren and Sylvester Pease, Rolfe, Iowa 230.00
Ebnetta Belle 11th 763690; calved 5-18-43; sire, Elmere's Wonder Duke 2d 601-822; Harold Zupp, Bricelyn, Minnesota 220.00
Barbara of Goldfield 4th 763693, calved 5-27-43; sire, Elmere's Wonder Duke 2d 601822; Oak Knoll Farms, Sutherland, Iowa 355.00
Wonder Belle 2d 765677, calved 8-15-43; sire, Elmere's Wonder Duke 2d 601822; Austin and Gerold, Dumont, Iowa 225.00
Wonder Belle 765679, calved 8-29-43; sire, Elmere's Wonder Duke 2d 601822; Oral Strachan, Humboldt, Iowa 225.00
Barbara of Goldfield 6th 884738, calved 4-18-45; sire, Ebenezar 716103; Roy M. Koster, Gladbrook, Iowa 255.00
Ebnetta S. 2d 884744, calved 6-14-45; sire, Ebenezar 716103; Harold Zupp, Bricelyn, Minnesota 240.00
Enetta 884745, calved 6-15-45; sire, Ebenezar 71603; C. Burch, Osage, Iowa 180.00
Ebetta 884748, calved 9-25-45; sire, Elate G. 2d 774217; H. Loewenstein, Luverne, Iowa 250.00
Barbara Elda S. 911751, calved 9-25-45; sire, Elate G. 2d 774217; Mallory & Mallory, Hampton, Iowa 270.00
Barbara of Goldfield 7th 940280, calved 4-26-46; sire, Elate G. 2d 774217; Roy M. Koster, Gladbrook, Iowa 300.00
Ebetta Belle 940283, calved 5-14-46; sire, Elate G. 2d 774217; L. J. Roberts, Williams, Iowa 185.00
Enetta 2d 940285, calved 5-29-46; sire, Elate G. 2d 774217; Laurence Dibbner, Lone Rock, Iowa 175.00
Barbara Elate 940286, calved 5-30-46; sire, Elate G. 2d 774217; Roy M. Koster, Gladbrook, Iowa 300.00
Elatta 940288, calved 6-4-46; sire, Elate G. 2d 774217; H. Loewenstein, Luverne, Iowa 230.00
Ebnetta Belle 65th 940289, calved 6-4-46; sire, Elate G. 2d 774217; Melvin Tegen, Woolstock, Iowa 180.00
Ebett 940290, calved 6-4-46; sire, Elate G. 2d 774217; H. Loewenstein, Luverne, Iowa 230.00
Barbara Elation 940291, calved 6-16-46; sire, Elate G. 2d 774217; George Anderson, Williams, Iowa 205.00
Elett 940294, calved 7-14-46; sire, Elate G. 2d 774217; Melvin Tegen, Woolstock, Iowa 180.00
Esendra 728453 (R. W. Frank), calved 11-15-42; sire, Lothar's Elroy 2d 566909; Oscar Engstrom, Renwick, Iowa 300.00
Ethel Elroy 728455 (R. W. Frank), calved 3-10-43; sire, Lothar's Elroy 2d 566909; Harold Zupp, Bricelyn, Minnesota 235.00
Ever Evelyn 46th 941682 (R. W. Frank), calved 5-15-45; sire, Greenmere Eric 723-651; R. C. Hanson, Rowan, Iowa 325.00
Everesta 2d 941684 (R. W. Frank), calved 10-14-45; sire, Greenmere Eric 723651; Harold Zupp, Bricelyn, Minnesota 175.00
Erona F. 4th 941685 (R. W. Frank), calved 10-23-45; sire, Greenmere Eric 723-651; H. Loewenstein, Luverne, Iowa 240.00

Kemp's

Aberdeen-Angus Farm

Now Offering

A few good

Herd Bull Prospects

Ten to twelve months old by ERI BOY K. See them at the farm. Visitors welcome.

I. E. KEMP

MARION, IOWA

Our Chief Herd Sire . . .

Enfileen's Bandolier F. 23X

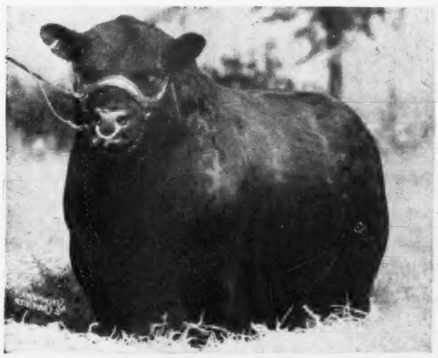

Top selling Bull in the Anoka Farms Sale, unquestionably one of the greatest Bulls sold at auction in 1946. His full brother, ENFILEEN'S BANDOLIER 2d, sired the First Prize GET of Sire at 1941 International Live Stock Show.

Sire: ENFILEEN'S BANDOLIER -51172-
- Blackbird Bandolier of Page -41794-
  - Glencarnock Revolution 6th -32432-
    - Blackcap Revolution -27530-
    - Eveline of Page -28589-
  - Blackbird Harrison 6th -41802-
    - Blackcap Bandolier 2d -40805-
    - Blackbird Boloress -41803-
- Enfileen of Northlane 2d -41507-
  - Prizemere 12th -30099-
    - Meraman of Tierra Alta -26390-
    - Pride of Rosemere 20th -30093-
  - Enfileen -36569-
    - Enticer 2d -33246-
    - Effleen E. -36574-

Dam: ELLEN ERICA F. -58700-
- Northlane Bardcap 7th -54361-
  - Northlane Bardcap 2d -51251-
    - Northlane Blackcap Bard 4th -46132-
    - Blackcap of Northlane 2d -42128-
  - Blackcap of Northlane 5th -48302-
    - Blackcap Bard -36661-
    - Blackcap of Northlane -35009-
- Ellen Erica of Dalrene 2d -54359-
  - Woodlawn Hero -42182-
    - Lacombe King Earl -37337-
    - Woodlawn Mary 2d -37380-
  - Elsa Erica of Glenrose 7th -46184-
    - Glenrose Blackman 3d -40744-
    - Elsa Erica of Glenrose 4th -43153-

MEEK RANCH, MILTON, IOWA

H. WARD BENSON, 1044 Polk Blvd.
DES MOINES, IOWA

WARD BENSON, Junior Manager
MILTON, IOWA

Iowa State Breeders

(Continued from page 68)

bourne, Iowa; Ritter, Roy A., Reasnor, Iowa; Robinson Bros., Masonville, Iowa; Rodgers, Vance A. & Sons, Milo, Iowa; Rodgers, W. O. & Sons, Lacona, Iowa; Schmuecker, Henry & Sons, Marengo, Iowa; Shaver, C. E., Knoxville, Iowa; Smith, Harold L. & Sons, Fairfield, Iowa; Smith, Merle J. & Sons, Farmington, Iowa; Stubbs, Vernon L., Jr., Green Mountain, Iowa; Studer, Ben G., Wesley, Iowa; Tufte, A. & Sons, Gilman, Iowa; Wallace, B. F. & Sons, Churdan, Iowa; Wallace, William, Jefferson, Iowa; Wambold, C. T. & Son, Winterset, Iowa; Wilkenson, George, Mitchellville, Iowa; Young, H. T., Prairie City, Iowa.

BULLS:

Class 1 (6 shown): 1—Bandolier One A. 820315, Schmuecker & Sons; 2—Quality Blackbird Boy 3d 812371, Dieter & Sons; 3—Roger Bell Boy 780578, Rodgers & Sons; 4—Ethan Revolution 2d 702182, Tufte & Sons; 5—Barbarian of Rosemere 184th 778606.

Class 2 (15 shown): 1—Eric's Model E. L. 879-456, Lohr; 2—Eric Ensign A. 4th 894375, Miller; 3—Bandolier Belmar 41st 876486, Schmuecker & Sons; 4—Eric Illustrous S. 2d 867677, Shawver; 5—Studer's Bell Boy 40th 911968, Studer.

Class 3 (21 shown): 1—Bandolier Belmar 46th 899539, Schmuecker & Sons; 2—Bell Boy K. A. F. 4th 935246; 3—Glenside Bell Boy 62d 913004, Robinson Bros.; 4—Eilo Bar 2d 921611, Smith & Sons; 5—Blackcap Elberon 4th 924854, Carey.

Class 4 (10 shown): 1—Marshall BAS 914079, Bell & Sons; 2—Lot 131 (not in catalog); 3—Revolution BAS 15th 936030, Bell & Sons; 4—Revolution H. B. 2d 936303, Harmon Bros.; 5—Sir Max 930744, Baker.

Champion Bull—Eric's Model E. L. 879456, Lohr.
Reserve Champion Bull—Bandolier One A. 820315, Schmuecker & Sons.

FEMALES:

Class 1 (8 shown): 1—Blackbird Venus M. W. 775-342, Morgan & West; 2—Glenside Blackbird 12th 881514, Robinson Bros.; 3—Glenside Blackbird 11th 877265, Robinson Bros.; 4—Glenside Blackcap 2d 801650, Robinson Bros.; 5—Black Bizet 8th 916532, Lindgren Bros.

Class 2 (9 shown): 1—Elmcrest Blackcap Beth 45th A. 906886, Mallory & Mallory; 2—Norma Blackbird W. B. 892027, Blasi & Son; 3—Ellen 5th of Wesley 911975, Studer; 4—Judy Ann of Fairfield, Smith & Sons; 5—Edlie D. 6th 850801, Smith & Sons.

Class 3 (17 shown): 1—Miss McH. Barbara O. R. 3d 889988, O. & R. Farm; 2—Queen Quality O. R. 2d 889989, O. & R. Farm; 3—Blackcap Bandolier O. R. 3d 889987, O. & R. Farm; 4—Blackbird Birdie M. W. 892949, Morgan & West; 5—Bess K. Pride 891630, Bond.

Class 4 (15 shown): 1—Blueblood Lady Ida 63d 901353, Garner; 2—Blackcap Lady 89th 888172, Mallory & Mallory; 3—Elslow M. 45th 888173, Mallory & Mallory; 4—Evergreen Erica E. 4th 888166, Mallory & Mallory; 5—Everta Evola (sent for record), Greenmere Stock Farm.

Class 5 (11 shown): 1—Pride of BAS 2d 914079, Bell & Sons; 2—Eileena of Ben-Ard 2d 906832, Breniman & Son; 3—Geneva of Paradise 927341, Breniman & Son; 4—Blackcap of Fre Mar, Laubach; 5—Elbamere Lady Y. 4th (sent for record), Young.

Champion Female—Miss McH. Barbara O. R. 3d 889988, O. & R. Farm.

Reserve Champion Female—Blueblood Lady Ida 63d 901353, Garner.

The Dells Valley Farms

Now offering

Young Bulls of Serviceable Age

With the very best of breeding. . . Good Individuals. . . Rugged, Good Type and Conformation. . . . The kind you need in the beef making business.

Sired by such Top Bulls as

Juanerra Dells Eric 691907
and **Evolution Lad S. 734615**

Among them are Bulls of HERD HEADER CALIBER, suited for the reproduction of Top Breeding Cattle. . . . We shall appreciate an opportunity to show you these Bulls. . . . We know you will like them.

• • •

Simon E. Lantz **Congerville, Illinois**

Bureau County

The Heart of the Aberdeen-Angus Country

Fine
Aberdeen-Angus Breeding Stock
In these Herds

C. E. BAUER & SON	LaMoille	PERRY HUSSER & SON	Princeton
KENNETH BENNETT	Sheffield	CONRAD JOHNSON & SON	Princeton
HARRY SUFFIELD	Ohio	HOST LAKE STOCK FARM	Buda
B. A. DYE	Princeton	WM. MARTIN & SON	Wyanet
EHLERS BROS.	LaMoille	OLSON BROS.	Wyanet
EICKMEIER & NORBERG	Princeton	A. L. PIPER & SON	Ohio
EITEN BROS.	Zearing	L. H. RAKER & SON	Princeton
KENNETH FIEDLER	Granville	HERMAN WIESE	Spring Valley
GEORGE GIESE	Peru	WM. YOUNG & SON	Spring Valley

All Inquiries promptly answered—WRITE:

Bureau County Aberdeen-Angus Breeders' Ass'n

WATSON F. LAWTON, Secretary PRINCETON, ILLINOIS

Iowa State Show and Sale

Des Moines, Iowa, March 10-11

SUMMARY:

115 Lots	$38890.00,	average	$ 338.17
51 Bulls	17990.00,	average	352.74
64 Cows	20900.00,	average	326.56
Top 5 Head	4450.00,	average	890.00
Top 10 Head	7550.00,	average	775.00
Top 15 Head	10170.00,	average	678.00
Top 20 Head	12405.00,	average	620.25
Top 25 Head	14455.00,	average	578.20

Top Bull—Eric's Model E. L. 879456; calved April 16, 1945; sire Bell Boy Eric 2d 697683; dam Emslie's Endella E. L. 751-133; consigned by Earl F. Lohr, Milo, Iowa; purchased by Everett Williams, Iowa City, Iowa 1000.00

Second Top Bull—Bandolier One A. 820-315; calved May 24, 1944; sire Eric Bandolier of Brookdale 500719; dam Queen of Pinehurst 20th 492755; consigned by Henry Schmuecker & Sons, Amana, Iowa; purchased by Bruce A. Moore, Earlham, Iowa 800.00

Third Top Bull—Quality Blackbird Boy 3d 812371; calved April 9, 1944; sire Barb Joe 5th 654848; dam Blackbird Esthonia Quality H. 670807; consigned by Leonard Dieter & Sons, Schleswig, Iowa; purchased by Fred Fassler, Akron, Colorado 700.00

Top Cow—Miss McH. Barbara O. R. 3d 889988; calved July 2, 1945; sire Barry 8th of Wilton 737289; dam Barbara Bell O. R. 774824; consigned by O. & R. Farm, Scranton, Iowa; purchased by Otto Nobis, Davenport, Iowa 1250.00

Second Top Cow—Pride of Bass 2d 914079; calved April 20, 1946; sire Revolution of Pagemere 2d 725690; dam Pride N. 100th 701294; consigned by Bell & Sons, Osceola, Iowa; purchased by Roger Clause, Grand Junction, Iowa 700.00

Third Top Cow—Blueblood Lady Ida 63d 901353; calved September 3, 1945; sire Ethelda E.'s Revolution 2d 716086; dam Blueblood Lady 4th of Ida Grove 648813; consigned by Dwight M. Garner, Ida Grove, Iowa; purchased by Harold Eiler, Tipton, Iowa 610.00

Fourth Top Cow—Geneva of Paradise 927-341; calved February 28, 1946; sire evette 3d of Page 616546; consigned by Elba Marshall Lad 2d 590747; dam Gen- by Ernest Breniman & Son, Brooklyn, Iowa; purchased by Triple S. Ranch, Rosalia, Kansas 600.00

BULLS:

Envious Enlate W. 85th 866329, (Arnold & Jay), calved 4-5-45; sire, Envious Burgess B. 2d 669316; Harry Wendel, Atkins, Iowa 390.00

Barbarian of Rosemere 184th 778606, (Noel I. Baker), calved 4-27-44; sire, Barbarian of Rosemere 163d 640704; W. J. Schultz, Des Moines, Iowa (Rt. 6) 300.00

Sir Max 930744, (Noel I. Baker), calved 4-26-46; sire, Jahn Joana 3d 585627; O. T. Harris & Sons, Iowa Falls, Iowa 275.00

Marshall Bas 914076, (Bell & Sons), calved 3-22-46; sire, Revolution of Pagemere 2d 725690; W. J. Herbold & Son, Mingo, Iowa 390.00

Revolution Bas 15th 936030, (Bell & Sons), calved 4-18-46; sire, Revolution of Pagemere 2d 725690; Harry Briley & Son, Ames, Iowa 300.00

Pride Benz B. 2d, (Ray Bond), calved 12-16-45; sire, Blackbird Benz B. 4th 739412; Bonham & Eivins, Macksburg, Iowa 250.00

El-Don's Prince Eraman K. 874846, (Donald Booth), calved 7-12-45; sire, Black Eraman of Harken Farms 710219; W. J. Herbold & Son, Mingo, Iowa 275.00

Nanito Blackcap 5th 936796, (Audra D. Buck), calved 5-10-45; sire, Fairview Ensign 3d 601026; L. H. Bussells, Chariton, Iowa 200.00

Blackcap Elberon 4th 924854, (Cecil Carey), calved 10-10-45; sire, Bandolier Elberon 6th 615859; Vern Cheney, Deep River, Iowa 250.00

Quality Blackbird Boy 3d 812371, (Leonard Dieter & Sons), calved 4-9-44; sire, Barb Joe 5th 654848; Fred Fassler, Akron, Colorado 700.00

Bell Boy Emperor 4th 913044, (Dyer Bros. & Sons), calved 1-2-45; sire, Bell Boy A. 7th 576718; H. B. McClenathan & Sons, Brooklyn, Iowa 225.00

Bell Boy Erica D. D. 913046, (Dyer Bros. & Sons), calved 5-3-45; sire, Bell Boy A. 7th 576718; Claude Eivins, Macksburg, Iowa 425.00

Black Ladd G. 6th, (H. L. Gillis & Sons), calved 2-24-46; sire, Black Ruler E. 2d 677142; Russell Cheers, Afton, Iowa 200.00

Queen's Ruler G. 6th, (H. L. Gillis & Sons), calved 2-25-46; sire, Black Ruler E. 2d 677142; Bruce McLaughlin, Jr., Glidden, Iowa 310.00

Black Bandolier 13th 904293, (Andrew Goodman), calved 3-30-45; sire, Elba Bandolier 701698; L. H. Bussels, Chariton, Iowa 200.00

Blackcap's Son of E. V. 894456, (Andrew Goodman), calved 6-10-45; sire, Elba Bandolier 701698; Norbert Meade, Oxford, Iowa 190.00

Eldorene's Lad 5th 894457, (Andrew Goodman), calved 6-28-45; sire, Elba Bandolier 701698; Charles Hanson, Hedrick, Iowa 200.00

Black Esmere M. 2d 861751, (Greenmere Stock Farm), calved 3-3-45; sire, Black Esmere K. 6th 600487; Albert Graff & Son, Grinnell, Iowa (Rt. 3) 330.00

Revolution Bandolier H. B. 2d 936295, (Harmon Bros.), calved 3-26-46; sire, Revolution H. 48th 732842; Dewitt Mallory, Hampton, Iowa 180.00

Bertram's Efferlee 2d 923703, (Bart Hickey), calved 7-1-45; sire, Efferlee 9th 667297; Zort Brown, Casey, Iowa 200.00

Burgess Boy Kiehl 876313, (W. J. Kiehl & Daughter), calved 5-19-45; sire, Bell Boy M. K. 459602; Ralph I. Moore & Son, Newton, Iowa (Rt. 1) 500.00

Bell Boy Blackbird 39th 935240, (Roy M. Koster), calved 9-15-45; sire, Glenside Bell Boy 7th 710499; Henry Eilts, Cumberland, Iowa 280.00

Bell Boy K. A. F. 4th 935246, (Roy M. Koster), calved 10-6-45; sire, Glenside Bell Boy 7th 710499; Harley M. Weber, Cumberland, Iowa 290.00

Eric's Model E. L. 879456, (Earl F. Lohr), calved 4-16-45; sire, Bell Boy Eric 2d 697683; Everett Williams, Iowa City, Iowa 1000.00

Eric Ensign A. 4th 894375, (H. C. Miller), calved 3-25-45; sire, Ensign of Page 40th 673867; Walter A. Snyder, Oskaloosa, Iowa 575.00

Ebba's Barry O. R. 936049, (O. & R. Farm), calved 8-22-45; sire, Barry 8th of Wilton 737280; Wambold & McDonald, Winterset, Iowa 630.00

Black Burgess E. 887409, (Robert S. Overton), calved 8-17-45; sire, Glenelg Pride 4th 605040; Lowell Frame, Plano, Iowa .. 270.00

Glenelg Erica's Lad 887412, (Robert S. Overton), calved 9-3-45; sire, Glenelg Pride 4th 605040; Zort Brown, Casey, Iowa 210.00

Erica Barry Boy 917572, (Pearson Bros.), calved 7-1-45; sire, Black Barry G. 723652; Dick Van Zee, Prairie City, Iowa 225.00

Pride of Dream Valley 904169 (Max Pickard), calved 6-6-45; sire, L. Barbara 697570; Glen Shiflett, Deep River, Iowa 500.00

Pride of Dream Valley 2d 904174, (Max Pickard), calved 7-20-45; sire, L. Barbara 697570; D. E. & E. F. Krueger, Baxter, Iowa 350.00

Glenside Bell Boy 62d 913004, (Robinson Bros.), calved 7-21-45; sire, Eria Bell Boy K. 595109; Fred Fassler, Akron, Colorado 380.00

Roger Blackcap, (Vance A. Rodgers & Sons), calved 5-25-45; sire, Roger Bell Boy 780578; S. T. Yates & Sons, Sigourney, Iowa 300.00

Roger Bell Boy 780578, (Vance A. Rodgers & Sons), calved 4-30-43; sire, Bell Boy A. 7th 576718; Harold Lundy, Fontanell, Iowa 330.00

Bandolier One A. 820315, (Henry Schmuecker & Sons), calved 3-24-44; sire, Eric Bandolier of Brookdale 500719; Bruce A. Moore, Earlham, Iowa 800.00

Bandolier Belmar 42d 899526, (Henry Schmuecker & Sons), calved 5-16-45; sire, Eric Bandolier of Brookdale 500719; O. J. Hadley, Brody, Nebraska 420.00

Bandolier Belmar 41st 876486, (Henry Schmuecker & Sons), calved 5-20-45; sire, Eric Bandolier of Brookdale 500719; O. J. Hadley, Brody, Nebraska 480.00

Bandolier Belmar 46th 899539, (Henry Schmuecker & Sons), calved 9-5-45; sire, Erandolier 598879; Clayton Jay, Melbourne, Iowa 420.00

Eric Illustrous S. 2d 867677, (C. E. Shawver), calved 2-25-45; sire, Illustrious Thickset S. 667034; Elver Strong, Fraer, Iowa 685.00

Bardo 119th 921610, (Merle J. Smith & Sons), calved 9-8-45; sire, Bardo of Platter Farm 686497; H. W. Miller, Ames, Iowa (Rt. 2) 240.00

Eilo Bar 2d 921611, (Merle J. Smith & Sons), calved 10-20-45; sire, Bardo of Platter Farm 686497; Nissen & Shields, Afton, Iowa 445.00

Gay Boy of B. S. F. 905405, (Vernon L. Stubbs, Jr.), calved 6-25-45; sire, Gay Boy G. 2d 529985; L. H. Brussells, Chariton, Iowa 200.00

Studer's Bell Boy 40th 911968, (Ben G. Studer), calved 3-27-45; sire, Bell Boy A. 6th 576711; Emil Kracht & Son, Sigourney, Iowa 400.00

Ethan Revolution 2d 702182, (A. Tufte & Sons), calved 6-5-42; sire, Ethan of Ida Grove 581509; Lotus Goodrich, Malcolm, Iowa 375.00

Bravo Lad B. F., (B. F. Wallace & Sons), calved 3-23-45; sire, Bravo Lad 624319; Charles Goodrich & Sons, Brooklyn, Iowa 275.00

Pride Benz 31st 877974, (C. T. Wambold & Son), calved 10-1-45; sire, Blackbird Benz B. 4th 739412; Burton C. Powell & Sons, Casey, Iowa 335.00

Envoy of Bellevue 4th 811044, (George Wilkenson), calved 4-20-44; sire, Envoy K. 658389; W. C. Ewing, Russell, Iowa 305.00

Bell Boy Emslie 6th 889660, (H. T. Young), calved 12-18-45; sire, Bell Boy A. 7th 576718; John Riser, Altoona, Iowa 240.00

COWS:

Pride of BAS 2d 914079, (Bell & Sons), calved 4-20-46; sire, Revolution of Pagemere 2d 725690; Roger Clause, Grand Junction, Iowa 700.00

Norma Blackbird W. B. 892027, (Blasi & Son), calved 1-11-45; sire, Burgess Revolution 17th 617442; Earl Graham & Son, Gilman, Iowa 305.00

Enchantress Efelna W. B. 892030, (Blasi & Son), calved 7-15-45; sire, Burgess Revolution 17th 617442; F. C. Perkins, Hedrick, Iowa 225.00

Benz's K. Pride 891630, (Ray Bond), calved 6-8-45; sire, Blackbird Benz B. 4th 739412; Frank Jorgensen, Winterset, Iowa 300.00

Empress Erica 895538, (Ben Bowne), calved 7-30-45; sire, Sir Erica G. 752479; C. F. Rierson, Radcliffe, Iowa 195.00

Geneva of Paradise 927341, (Ernest Breniman & Son), calved 2-28-46; sire, Elba Marshall Lad 2d 590747; Triple S. Ranch, Rosalie, Kansas 600.00

Eileena of Ben-Ard 2d 908382, (Ernest Breniman & Son), calved 4-29-46; sire, Revolution Blue Boy 7th 748975; C. F. Perkins, Hedrick, Iowa 235.00

Bandolier Lassie 45th 924849, (Cecil Carey), calved 4-3-45; sire, Bandolier Elberon 6th 615859; Leslie E. Buck, Greenfield, Iowa 285.00

Blackcap Lady C. 49th 924850, (Cecil

Flash Eastside Farm Aberdeen-Angus Sale **Flash**

Look Tuesday, June 3d, 1947

for Details in May Journal

ALVIN N. & AMOS D. ROTH & SONS

MORTON, ILLINOIS

Thank You . . .

For your continued support as a buyer, or contending bidder at the Central Illinois Breeders' Sales. Our best wishes go with the animals that you selected from our offerings.

At Private Treaty . . .

Herd Sire Prospects . . . . . Foundation Females

Same breeding and individuality as found in our regular spring and fall auctions. Also a number of serviceable age Bulls suitable for commercial and range trade. Visit Central Illinois.

ALL INQUIRIES ANSWERED PROMPTLY

Central Illinois Aberdeen-Angus Breeders' Association

Where you can Buy One or a Carload

SIMON E. LANTZ, Secy-Manager, CONGERVILLE, ILL

Carey), calved 5-12-45; sire, Bandolier Elberon 6th 615859; Harold Eiler, Tipton, Iowa 285.00

Ethelda Queen 884047, (Leonard Dieter & Sons), calved 4-29-45; sire, Ethelda-Jo Boy 723589; R. J. Teachout, Iowa 435.00

Eldorene J. 20th 884051, (Leonard Dieter & Sons), calved 5-1-45; sire, Ethelda-Jo Boy 723589; Seater Bros., Northward, Iowa 255.00

Queen's Rev Lady Blume 928638, (Leonard Dieter & Sons), calved 10-11-45; sire, Queen's Revolution L. D. 723592; Harold Eiler, Tipton, Iowa 350.00

Viola K.'s 5th D. D. 913051, (Dyer Bros. & Sons), calved 5-20-45; sire, Bell Boy A. 7th 576718; Clayton Jay, Melbourne, Iowa 270.00

Forest Enchantress 48th 901296, (Dyer Bros. & Sons), calved 5-23-45; sire, Bell Boy A. 7th 576718; Clayton Jay, Melbourne, Iowa 255.00

Forest Blackcap 29th 913053, (Dyer Bros. & Sons), calved 6-4-45; sire, Bell Boy A. 7th 576718; A. E. Plager, Grundy Center, Iowa 205.00

Blackcap Mary L. E. 22d 910384, (Loren Emke), calved 6-16-45; sire, Erico 10th of Page 555425; H. W. Miller, Ames, Iowa (Rt. 2) 190.00

Blackbird Birdie of Ida 7th 901349, (Dwight M. Garner), calved 5-1-45; sire, Ethelda E.'s Revolution 2d 716086; Hale Thompson, Hatfield, Missouri 285.00

Blueblood Lady Ida 63d 901353, (Dwight M. Garner), calved 9-3-45; sire, Ethelda E.'s Revolution 2d 716086; Harold Eiler, Tipton, Iowa 610.00

Everta Evola (sent for record), (Greenmere Stock Farm), calved 9-19-45; sire, Sir Evolier 718570; F. C. Perkins, Hedrick, Iowa 275.00

Gloria of Clear View 893997, (Addis Greiman), calved 8-10-45; sire, Revolution 200th 581507; Orville Williams, Scranton, Iowa (O. & R. Farm) 375.00

Elba Eldeen G. 3d 867364, (Donald Greiman), calved 6-26-45; sire, Ethan of Ida Grove 581509; Bell & Son, Osceola, Iowa 275.00

Erica H. B. 852472, (Harmon Bros.), calved 7-25-45; sire, Revolution H. 48th 732842; H. R. Lazear, Chariton, Iowa (Route 4) 275.00

Oxford Pride of H. B. 2d 907431, (Harmon Bros.), calved 1-2-46; sire, Revolution H. 48th 732842; Colan Green, Promise City, Iowa 220.00

Erica Mae of H. B. 907432, (Harmon Bros.), calved 1-19-46; sire, Revolution H. 48th 732842; Bruce A. Moore, Earlham, Iowa 230.00

Oxford Pride of H. B. 907430, (Harmon Bros.), calved 12-8-45; sire, Revolution H. 48th 732842; Red Top Farm, Libertyville, Iowa 210.00

Barmar Margaret 799213, (Bart Hickey), calved 11-11-43; sire, Efferlee 9th 667-297; A. E. Plager, Grundy Center, Iowa 285.00

Blackbird Lass 61st 935244, (Roy M. Koster), calved 9-30-45; sire, Glenside Bell Boy 7th 710499; Wambold & McDonald, Winterset, Iowa 230.00

Blackbird Lass 62d 935245, (Roy M. Koster), calved 10-4-45; sire, Glenside Bell Boy 7th 710499; R. J. Teachout, Shenandoah, Iowa 250.00

Blackcap of Fre Mar, (F. O. Laubach), calved 2-26-46; sire, Master Marshall B. 2d 802249; A. E. Plager, Grundy Center, Iowa 200.00

Ella Cinders 11th 926039, (R. E. Lee), calved 4-15-43; sire, Bandolier Blackcap E. 624477; Frank Jorgensen, Winterset, Iowa 265.00

Black Bizet 8th 916521, (Lindgren Bros.), calved 7-1-44; sire, Burgess Eric M. 2d 575320; Frank C. Jorgensen, Winterset, Iowa 530.00

Elmcrest Blackcap Beeta 45th A. 906886, (Mallory & Mallory), calved 1-24-45; sire, Althen's Boy 713724; A. H. Whittum, Stuart, Iowa 535.00

Elmcrest Eramera 45th 888153, (Mallory & Mallory), calved 6-4-45; sire, Elden Boy 2d 497841; Clayton Jay, Melbourne, Iowa 290.00

Evergreen Erica E. 45th 888166, (Mallory & Mallory), calved 8-15-45; sire, Elden Boy 2d 497841; Lawrence Varley, Shenandoah, Iowa 310.00

Elmcrest Elslow A. 45th 888167, (Mallory & Mallory), calved 8-17-45; sire, Elden Boy 2d 497841; Red Top Farm, Libertyville, Illinois 300.00

Blackcap Lady 89th 888172, (Mallory & Mallory), calved 9-1-45; sire, Elden Boy 2d 497841; F. O. Laubach, Packwood, Iowa 335.00

Elslow M. 45th 888173, (Mallory & Mallory), calved 9-5-45; sire, Elden Boy 2d 497841; R. J. Teachout, Shenandoah, Iowa 370.00

Blackbird Venus M. W. 775342, (Morgan & West), calved 2-23-44; sire, Bar Joe of Ida 7th 697420; Wilbur Cole, Bethany, Missouri 560.00

Blackbird Birdie M. W. 892949, (Morgan & West), calved 1-16-46; sire, Bar Joe of Ida 7th 697420; Wilbur Cole, Bethany, Missouri 310.00

Blackcap Lady 3d G. W. (sent for record), (Morgan & West), calved 7-24-46; sire, Bar Joe of Ida 7th 697420; Mallory & Mallory, Hampton, Iowa 210.00

Blackcap Bandolier O. R. 3d 889987, (O. & R. Farm), calved 6-20-45; sire, Applewood Bandolier 65th 597219; Harold Eiler, Tipton, Iowa 375.00

Queen Quality O. R. 2d 889989, (O. & R. Farm), calved 7-27-45; sire, Barry 8th of Wilton 737280; R. J. Teachout, Shenandoah, Iowa 525.00

Miss McH. Barbara O. R. 3d 889988, (O. & R. Farm), calved 7-2-45; sire, Barry 8th of Wilton 737280; Otto Nobis, Davenport, Iowa 1250.00

Blackcap Lady R. O. 873493, (Robert S. Overton), calved 1-9-45; sire, Belmar E. 650088; Lawrence Varley, Shenandoah, Iowa 300.00

Elba Ebinasta H. 6th 569037, (Pearson Bros.), calved 3-21-39; sire, Enchantmere

Carter's Stock Farm

Herd Bull Battery

Elluna's Marshall K. 852049

Top son of MAPLE RIDGE MARSHALL 717612

and

Evader Bandolier 2d 898240

By a top son of the International Junior Champion BANDOLIER of ANOKA.

Breeding stock for sale sired by MAPLE RIDGE MARSHALL 717612. 7 BULLS and 10 HEIFERS all half brothers and sisters of ELLUNA'S MARSHALL K. 852049.

VISITORS WECOME

R. K. Carter & Son

ELMWOOD, ILLINOIS

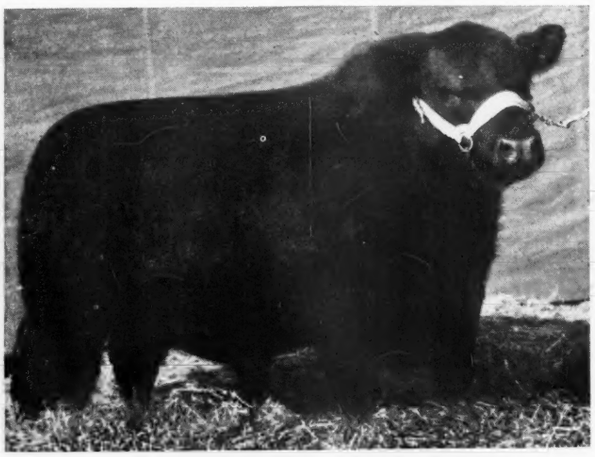

Our Herd Bulls:

Double Epponian of LeBaron

An outstandingly good son of EPPONIAN 6th of BROADVIEW by the 1936 International Grand Champion. . . .

Postelmere 9th 632375

Envoy of Bellevue 787205

The Calves by DOUBLE EPPONIAN of Le BARON are now arriving. . . A Great Set of Calves . . . Every one most cordially invited to visit the farm and inspect the breeding HERD

South Side Stock Farm
is holding a
Registered Hampshire Hog Sale
The Night of April 23d

YOUR VISITS AND INQUIRIES ARE MOST WELCOME.

PHILIP H. POSTEL, Owner — LLOYD HANNA, Manager

South Side Stock Farm, - Rockbridge, Illinois

H. 4th 513539; Ray Leack, Winterset, Iowa 220.00

El Joe's Maid 896143, (Roy A. Ritter), calved 9-20-45; sire, El Joe B. 734601; F. C. Perkins, Hedrick, Iowa 220.00

Glenside Blackcap 2d 801650, (Robinson Bros.), calved 9-24-43; sire, Eria Bell Boy K. 595109; Wambold & McDonald, Winterset, Iowa 300.00

Glenside Blackbird 118th 877265, (Robinson Bros.), calved 9-16-44; sire, Eria Bell Boy K. 595109; C. E. Bailey, Adel, Iowa (Rt. 1) 450.00

Glenside Blackbird 121st 881514, (Robinson Bros.), calved 9-16-44; sire, Eria Bell Boy K. 595109; Wambold & McDonald, Winterset, Iowa 300.00

Judy Ann of Fairfield, (Harold L. Smith), calved 2-24-45; sire, Black-Man Equal 692129; W. J. Herbold & Sons, Mingo, Iowa 300.00

Edlie D. 6th 850801, (Harold L. Smith & Sons), calved 3-23-45; sire, Elwin Ericmere 714404; R. J. Coulter, Allerton, Iowa 260.00

Bluebird of Eileen 919673, (Vernon L. Stubbs, Jr.), calved 10-9-45; sire, Eileenmere W. 26th 758861; Greenmere Stock Farm, Green Mountain, Iowa 200.00

Barbara 11th of Wesley 911960, (Ben G. Studer), calved 2-12-45; sire, Bell Boy A. 6th 576711; Walter F. Voorhees & Sons, Shannon City, Iowa 270.00

Elba 2d of Wesley 911975, (Ben G. Studer), calved 4-2-45; sire, Bell Boy A. 6th 576711; John S. Kimball & Son, Kirkman, Iowa 410.00

Blackbird 4th of Wesley 911978, (Ben G. Studer), calved 4-5-45; sire, Bell Boy A. 6th 576711; Hale Thompson, Hatfield, Missouri 310.00

Blackbird Elaine 15th 803047, (A. Tufte & Sons), calved 2-21-44; sire, Katro's Black Sir 634456; A. E. Plager, Grundy Center, Iowa 305.00

Blackbird Mary 26th 803049, (A. Tufte & Sons), calved 3-9-44; sire, Katro's Black Sir 634456; A. E. Plager, Grundy Center, Iowa 275.00

Revolution's Elite 1st, (C. T. Wambold & Son), calved 2-19-46; sire, Elite's Revolution 2d 591945; Wambold & McDonald, Winterset, Iowa 275.00

Eulogy Maid Y. 3d 901184, (H. T. Young), calved 9-11-45; sire, Eborea's Balso 627155; Clement Bros., Newton, Iowa 335.00

Eudora of Avalon 892057, (H. T. Young), calved 12-16-45; sire, Erica Eldeen's Lad D. 698027; F. C. Perkins, Hedrick, Iowa 225.00

Elbine Y. 12th (sent for record), (H. T. Young), calved 3-16-46; sire, Eborea's Balso 627155; Harry E. Briley & Son, Ames, Iowa 250.00

Elbamere Lady Y. 4th (sent for record), (H. T. Young), calved 3-28-46; sire, Eborea's Balso 627155; J. C. Holbert, Ames, Iowa 400.00

Elba Ann G. 3d 859201, (John W. Bailey, Jr.), calved 5-22-45; sire, Ethan of Ida Grove 581509; F. C. Perkins, Hedrick, Iowa 220.00

El Dara of Hickory Knoll 893799, (John W. Bailey, Jr.), calved 6-8-45; sire, Prince of Eisa 710406; Harold Eiler, Tipton, Iowa 350.00

Lot 131—H. K. Russell, Bedford, Iowa for 320.00

South Carolina Breeders' Sale

Columbia, South Carolina, March 10th

SUMMARY:

45 Lots	**$15020.00, average**	**$ 333.77**
11 Bulls	**3845.00, average**	**349.55**
34 Cows	**11175.00, average**	**329.91**
Top 5 Head	**3520.00, average**	**704.00**
Top 10 Head	**5830.00, average**	**583.00**
Top 15 Head	**7635.00, average**	**509.00**

Top Bull—General 3d of Brays Island 837-191; calved February 11, 1945; sire General 16th of MacMor 663065; dam Thoroughgood Delia 724337; consigned by Brays Island Plantation, Yemassee, South Carolina; purchased by T. W. Huey, Rock Hill, South Carolina 700.00

Second Top Bull—Glo-Bar's Blackbird Rodeo 864696; calved June 24, 1945; sire Admiral of Modena 709289; dam Howard's Blackbird Maid 14th 565429; consigned by J. L. Herron, Starr, South Carolina; purchased by L. W. McLaurin, Clio, South Carolina 560.00

Third Top Bull—Angustarr Blackbird's Baron 891959; calved June 24, 1945; sire Eirwin of Le Baron 657065; dam Blackbird Lady of T. 1785th 661480; consigned by R. P. Herron, Starr, South Carolina; purchased by Green Pastures Farm, Bradley, South Carolina 550.00

Top Cow—Erica Eborea of Brays Island 837-193; calved March 19, 1945; sire General 16th of MacMor 663065; dam Houston's Eborea 25th 618075; consigned by Brays Island Plantation, Yemassee, South Carolina; purchased by Cold Saturday Farm, Finksburg, Maryland 950.00

Second Top Cow—Buella of Brays Island 837183; calved December 9, 1944; sire General 16th of MacMor 663028; dam Neat Lady of Modena 685328; consigned by Brays Island Plantation, Yemassee, South Carolina; purchased by F. W. DeFoe, Andrews, South Carolina 710.00

Third Top Cow—Blackbird 4th of Brays Island 869295; calved April 12, 1945; sire Marco Polo 2d of Modena 657693; dam Pratine's Thoroughgood Maria 594192; consigned by Brays Island Plantation, Yemassee, South Carolina; purchased by F. W. DeFoe, Andrews, South Carolina 600.00

BULLS:

General 3d of Brays Island 837191, (Brays Island Plantation), calved 2-11-45; sire, General 16th of MacMor 663065; T. W. Huey, Rock Hill, South Carolina 700.00

Rebel 8th 787641 (C. G. Burriss, Jr.), calved 5-14-44; sire, Blackcap Tarkio 869th 563844; Green Pastures Farm, David Dows, Bradley, South Carolina 400.00

Colonel's Rugged Ray (Clemson Agricultural College), calved 2-11-46; sire, Clemson's Q. B. Colonel 638282; A. E. Davis,

Eileenmere 522d

A Great Son of EILEENMERE 260th . . . Heads Our Herd of Selected Cows

Junior Herd Sires

Eileenmere 901st, 902d and 903d

One Son each of EILEENMERE 85th, 487th and 500th.

We have to offer BRED COWS, HEIFERS, a SON of EILEENMERE 85th and 2 HERD SIRES.

Hoppler Bros., Greenview, Illinois

22 Mi. N. of Springfield, on Route 29

To the **Lamoine Valley Sale**

To be held at our Farm

Wednesday, May 7th, 1947

★ ★ ★ ★ ★

5 Bred Heifers *All Bred to* **Barbara's Bandolier 4th 600066**

(Popular Families)

1 Ballindalloch Georgina
1 McHenry Barbara
1 Juana Erica
1 Glencarnock Elba
1 Elborea Elba

★ ★ ★ ★ ★

Sire: **BANDOLIER of ANOKA**
- Blackbird Bandolier of Page
  - Glencarnock Revolution 6th
    - Blackcap Revolution
    - Eveline of Page
  - Blackbird Harrison 6th
    - Blackcap Bandolier 2d
    - Blackbird Boloress
- Barbara McHenry of Anoka
  - Queenmere 32d
    - Queenmere 22d
    - Queen of Rosemere 10th
  - Barbara McHenry 52d
    - Earl Marshall
    - Barbara McHenry 35th

Dam: **BETHEL BARBARA 5th**
- Briarcliff Barbarian 8th
  - Briarcliff Pedro
    - Black Balzac of Page
    - Petit Pride of Glen Rafon
  - Barbara Harrison 11th
    - Black Marshall 11th
    - Barbara C. B. 2d
- Briarcliff Barbara 15th
  - Envidon of Glencarnock
    - Faultless Pass
    - Envious of Glencarnock
  - Barbara Harrison 6th
    - Blackcap Revolution Again
    - Barbara McHenry 50th

A son of BANDOLIER of ANOKA, the 1931 International Junior Champion Bull, and from the great Show and Breeding Cow, BETHEL BARBARA 5th. . . . BARBARA'S BANDOLIER 4th sired some outstanding Calves in the Witham Herd of Michigan, and is now siring GOOD CALVES in our Herd. . . . His service on these well bred HEIFERS should be PROFITABLE.

Send for a Catalog Today

Leslie T. Hamilton, Owner
MACOMB, ILLINOIS

J. Coder Hamilton, Assistant
GOOD HOPE, ILLINOIS

Winnsbord, South Carolina 215.00

Colonel's Quality Boy (Clemson Agricultural College), calved 2-18-46; sire, Clemson's Q. B. Colonel 638282; W. S. Manning, Columbia, South Carolina 165.00

Mt. Pleasant's Jim 854736 (F. W. DeFoe), calved 3-1-45; sire, Paul Mack 681347; Montrose Farming Company, Cherow, South Carolina 285.00

Mt. Pleasant's Cleo 854738 (F. W. DeFoe), calved 5-15-45; sire, Paul Mack 681347; R. H. Brown, Charleston, South Carolina 325.00

Glo-Bar's Rodeo 864496 (J. L. Herron), calved 6-24-45; sire, Admiral of Modena 709289; L. W. McLaurin, Clio, South Carolina 560.00

Angustarr Blackbird's Baron 891959 (R. P. Herron), calved 6-24-45; sire, Elewin of Le Baron 657065; Green Pastures Farm, Bradley, South Carolina 550.00

Primrose P. X. 6th 933510 (C. F. Prettyman), calved 1-4-46; sire, Clemson's Low Boy 544026; Hood Brothers, York South Carolina 210.00

Eric Rebel's Proud Boy (H. W. Seawright), calved 11-27-45; sire, Eric Rebel 720620; A. E. Davis, Winnsbord, South Carolina 225.00

Bell Boy's Blackcap Revolution (Piedmont Angus Farm), calved 5-21-46; sire, Bell Boy Again 512788; W. T. Senns, Laurence, South Carolina 210.00

COWS:

Buella of Brays Island 837183 (Brays Island Plantation), calved 12-9-44; sire, General 16th of MacMor 663065; F. W. DeFoe, Andrews, South Carolina 710.00

Enamma of Brays Island 837192 (Brays Island Plantation), calved 3-9-45; sire, General 16th of MacMor 663065; T. W. Huey, Rock Hill, South Carolina 300.00

Blackbird 4th of Brays Island 869295 (Brays Island Plantation), calved 4-12-45; sire, Marco Polo 2d of Modena 657-693; F. W. DeFoe, Andrews, South Carolina 600.00

Erica Eborea of Brays Island 837193 (Brays Island Plantation), calved 3-19-45; sire, General 16th of MacMor 663065; Cold Saturday Farm, Finksburg, Maryland 950.00

Erica of Burriss 3d 874285 (C. G. Burriss, Jr.), calved 4-21-45; sire, Burriss 759-866; W. D. Fabrizzo, Columbia, South Carolina 400.00

Esquire's Raylee 2d (Clemson Agricultural College), calved 1-20-46; sire, Esquire of Broadview 604983; Charles Whitesides, Sharon, South Carolina 230.00

Esquire's Quality Lass 2d (Clemson Agricultural College), calved 2-23-46; sire, Esquire of Broadview 604983; F. M. Hood, Sharon, South Carolina 195.00

Esquire's Babbs 2d of Clemson (Clemson Agricultural College), calved 3-1-46; sire, Esquire of Broadview 604983; Charles Whitesides, Sharon, South Carolina 190.00

Antoinette of Clemson (Clemson Agricultural College), calved 3-18-46; sire, Esquire of Broadview 604983; Charles Whitesides, Sharon, South Carolina 200.00

Angustarr Queen Mother 875464 (J. L. Herron), calved 7-16-45; sire, Prizemere Blackbird 729883; T. W. Huey, Rock Hill, South Carolina 315.00

Angustarr Queen Nellie 875465 (J. L. Herron), calved 8-7-45; sire, Prizemere Blackbird 729883; Charles Whitesides, Sharon, South Carolina 215.00

Angustarr Rosemary 891962 (J. L. Herron), calved 8-14-45; sire, Black Pilot 7th 686461; W. T. Senn, Laurin, South Carolina 295.00

Dona Queenmere 729895 (R. P. Herron), calved 7-5-42; sire, Queenmere 333d 571-708; T. W. Huey, Rock Hill, South Carolina 440.00

Miss Queen Mother 3d 729898 (R. P. Herron), calved 8-1-42; sire, Queenmere 333d 571708; H. W. Searight, Inmon, South Carolina 300.00

Angustarr Blackbird 2d 891960 (R. P. Herron), calved 7-26-45; sire, Black Pilot 7th 686461; John C. Taylor, Anderson, South Carolina 260.00

Angustarr Queen Elizabeth 891964 (R. P. Herron), calved 12-16-45; sire, Prizemere Blackbird 729883; John C. Taylor, Anderson, South Carolina 280.00

Angustarr Erica Ellen 2d 891965 (R. P. Herron), calved 12-29-45; sire, Angustarr Perpetuation 786230; Clemson College, Summerville, South Carolina 300.00

Angustarr Blackbird 4th Lass 919719 (R. P. Herron), calved 5-23-46; sire, Angustarr Perpetuation 786230; Montrose Farming Company, Cherow, South Carolina 250.00

Lavillon of Piedmont (W. H. McPhail), calved 7-10-45; sire, Bell Boy Again 512-788; Clemson Agricultural College, Summerville, South Carolina 350.00

Bessie's Blackcap Piedmont 919794 (W. H. McPhail), calved 11-11-45; sire, Bell Boy Again 512788; John C. Taylor, Anderson, South Carolina 235.00

Mac's Blackbird (W. H. McPhail), calved 3-15-46; sire, Eveling's Eric of Rabuncroft 683574; F. M. Hood, Sharon, South Carolina 185.00

Rose Ann Bee 4th 874291 (W. H. McPhail), calved (no date); sire, Rebel E. Blackcap 732771; Charles Whitesides, Sharon, South Carolina 320.00

Fancy Lass 6th 858642 (C. F. Prettyman), calved 10-4-44; sire, Clemson's Low Boy 544026; E. H. Salmon, Columbia, South Carolina 225.00

Sadie P. X. 2d 858648 (C. F. Prettyman), calved 1-28-45; sire, Clemson's Low Boy 544026; T. W. Huey, Rock Hill, South Carolina 250.00

Sunshine P. X. 5th 937286 (C. F. Prettyman), calved 3-24-45; sire, Gleneric of Broadview 604982; E. H. Salmon, Columbia, South Carolina 340.00

Barbara Tarkio's Pride 1264th 618190 (H. W. Seawright), calved 4-27-40; sire, Blackcap Tarkio 826th 542406; Montrose Farming Company, Cherow, South Carolina 250.00

Erica Bell B. of Piedmont 825545 (Piedmont Angus Farm), calved 6-28-44; sire, Bell Boy Again 512788; Charles Whitesides, Sharon, South Carolina 420.00

Echo's Lassiemere 853934 (Piedmont Angus Farm), calved 10-28-44; sire, Echo's Model 547501; T. W. Huey, Rock Hill, South Carolina 290.00

Bell Boy's Queen of Piedmont (Piedmont Angus Farm), calved 4-12-45; sire, Bell Boy Again 512788; V. R. Gall, Batesburg, South Carolina 285.00

Blackcap Lady Jane 4th 888750 (Piedmont Angus Farm), calved 5-15-45; sire, Ballmere 5th 589455; Charles Whitesides, Sharon, South Carolina 390.00

Bell Boy's Barbara of Piedmont (Piedmont Angus Farm), calved 5-21-45; sire, Bell Boy Again 512788; V. R. Gall, Batesburg, South Carolina 325.00

Erica's Ann B. 934613 (R. A. Reeves), calved 1-5-46; sire, Hardwickmere 77th 737361; W. F. York, Lykesland, South Carolina 220.00

Blackbird's Sallie 934614 (R. A. Reeves), calved 1-10-46; sire, Hardwickmere 77th 737361; V. R. Gall, Batesburg, South Carolina 245.00

Julia's Princess Pilot 934615 (R. A. Reeves), calved 1-15-46; sire, Hardwickmere 77th 737361; F. M. Hood, Sharon, South Carolina 185.00

Bruce Bricker Farm....

Consignment to

Lamoine Valley Breeders' Sale, May 7th

Good Hope, Illinois

Eilean Barbara 6th 697568 .....

7 Daughters *selling open*

—Including—

1 McHENRY BARBARA — 2 JUANA ERICAS

1 GLENCARNOCK ELBA — 1 ELSLOW EVERGREEN

1 ENCHANTRESS TROJAN ERICA — 1 BLACKCAP

Sire: **ELBURGESS 20th 596366**

His Pedigree

Dam: **MISS BARBARA 20th 610443**

- Burgess 29th 472613
  - Burgess 23d 444503
  - Miss Burgess 58th 444512
- Elbina 40th 197437
  - Elbon of Page 392955
  - Elba of Glencarnock 316677
- Burgess 29th 472613
  - Burgess 23d 444503
  - Miss Burgess 58th 444512
- Barbara 12th of St. Albans 508196
  - Elburn of St. Albans 442947
  - Barbara 5th of St. Albans 453455

EILEAN BARBARA 6th 697568—Was purchased from F. M. Bradley & Sons, of Avon, Illinois, in 1945 after he had been shown in their herd and NEVER DEFEATED. I am selling seven HEIFERS sired by this BULL—look them over sale day. You will not be dissapointed!

•

and 1 Choice Cow

Elslow Evergreen **sired by BURGESS 20th**

Your Inspection Invited

•

Bruce Bricker — Macomb, Illinois

North Carolina Show and Sale

Elkin, North Carolina, March 12th

THE SHOW:

Grand Champion Bull—Epponian of Elkton 12th 900723; shown by Old Elkton Farm, Forest, Virginia.

Reserve Champion Bull—Black Gate Epponian 3d 934371; shown by Black Gate Farm, Elkin, North Carolina.

Grand Champion Cow—Esthonia 5th of Highlands 841971; shown by Highlands Farm, Round Hill, Virginia.

SUMMARY:

35 Lots	$12845.00, average	$ 367.00
7 Bulls	3335.00, average	476.43
28 Cows	9510.00, average	339.65
Top 5 Head	3805.00, average	761.00
Top 10 Head	6440.00, average	644.00
Top 15 Head	8195.00, average	546.33

Top Bull—Highlands Bandolier 23d 841958; calved February 24, 1945; sire Bandolier 6th of Brandy Rock 618947; dam Evime of Highlands CH 111th 640068; consigned by Highlands Farm, Round Hill, Virginia; purchased by H. W. Davis, Jefferson, Georgia 1025.00

Second Top Bull—Epponian of Elkton 12th 900723; calved May 11, 1945; sire Epponian Stamp of Broadview 607618; dam Eborea 2d of Woodlawn 570059; consigned by Old Elkton Farm, Forest, Virginia; purchased by Fairntosh Farm, Bahama, North Carolina 670.00

Top Cow—Esthonia 5th of Highlands 841971; calved May 27, 1945; sire General Blackcap of Lonjac 545916; dam Esthonia Monocacy 8th CH 390th 719733; consigned by Highlands Farm, Round Hill, Virginia; purchased by Dr. J. A. Hill, Wake Forrest, North Carolina 825.00

Second Top Cow—Karama 12th of Red Gate 902528; calved August 2, 1945; sire Eventuator of Red Gate 633089; dam Lonjac K. Pride 601751; consigned by Red Gate Farm, Millwood, Virginia; purchased by Boxwood Farms, Mocksville, North Carolina 685.00

Third Top Cow—Black Gate Erica's Girl 864196; calved February 15, 1945; sire General 2d of Broadview 629187; dam Generica of Creswell 2d 542885; consigned by Black Gate Farm, Elkin, North Carolina; purchased by Dagwood Farm, Jefferson, Georgia 600.00

BULLS:

Highlands Bandolier 23d 841958, (Highlands Farm), calved 2-24-45; sire, Bandolier 6th of Brandy Rock 618947; H. W. Davis, Jefferson, Georgia 1025.00

Epponian of Elkton 12th 900723, (Old Elkton Farm), calved 5-11-45; sire, Epponian Stamp of Broadview 607618; Fairntosh Farm, Bahama, North Carolina 670.00

Lucifer's Trojan 917020, (Creswell Farm), calved 7-21-45; sire, General Lucifer of Creswell 746499; M. E. Price, Salisbury, North Carolina 290.00

Victryon 888799, (Falling Waters Farm), calved 8-29-45; sire, Great Oaks Blackmar 2d 732300; Creswell Farm, Forest, Virginia 465.00

Perin of Red Gate 937683, (Red Gate Farm), calved 10-29-45; sire, Erian C. S. 641571; Skinner Farms, Littleton, North Carolina 285.00

General 2d of Amandale 878791, (Amandale Farm), calved 11-20-45; sire, General 36th of Macmor 686575; J. G. Olive, Apex, North Carolina 300.00

Black Gate Epponian 3d 934371, (Black Gate Farm), calved 1-15-46; sire, General 2d of Broadview 629187; D. L. Hines, Stoney Point, North Carolina 300.00

COWS:

Boxwood Pridemere 2d 849884, (Mrs. M. C. Woodson), calved 1-28-45; sire, B. W. Edapal 8th 729550; Fairntosh Farm, Bahama, North Carolina 205.00

Boxwood's Blackbird 923958, (Mrs. M. C. Woodson), calved 1-29-45; sire, B. W. Edapal 8th 729550; R. M. Chatham, Elkin, North Carolina 200.00

Black Gate Erica's Girl 864196, (Black Gate Farm), calved 2-15-45; sire, General 2d of Broadview 629187; Dagwood Farm, Jefferson, Georgia 600.00

Boxwood Viola, M. D. 854459, (Mrs. M. C. Woodson), calved 3-1-45; sire, Irenemere 49th 524685; Fairntosh Farm, Bahama, North Carolina 215.00

Pride Lass of Whites 875072, (White Farms), calved 3-2-45; sire, Pride Eric of Rowan; F. G. Currie, Laurel Hill, North Carolina 255.00

Ribbon's Joanna of Creswell 917016, (Creswell Farm), calved 3-15-45; sire, Blue Ribbon of Black Beauty 587974; Stacey Harrellson, Cherryville, North Carolina 300.00

Roundabout Blackbird 2d 871179, (Roundabout Farm), calved 3-24-45; sire, General 2d of Broadview 629187; Foster Brothers, Mocksville, North Carolina 510.00

Black Gate Babs 2d, (Black Gate Farm), calved 4-23-45; sire, General 2d of Broadview 629187; Foster Brothers, Mocksville, North Carolina 510.00

Roundabout Bonnie 871181, (Roundabout Farm), calved 4-29-45; sire, General 2d of Broadview 629187; Dagwood Farms, Jefferson, Georgia 525.00

Boxwood Erica Pilot 4th 880186, (Mrs. M. C. Woodson), calved 4-29-45; sire, Irenemere 49th 524685; R. M. Chatham, Elkin, North Carolina 365.00

Bluebird Eva of Creswell 935311, (Creswell Farms), calved 5-9-45; sire, Blue Ribbon of Black Beauty 587974; Fairntosh Farm, Bahama, North Carolina 210.00

Falling Waters Maranna 846679, (Falling Waters Farm), calved 5-12-45; sire, Great Oaks Blackmar 2d 732300; Boxwood Farms, Mocksville, North Carolina 350.00

Esthonia 5th of Highlands 841971, (Highlands Farm), calved 5-27-45; sire, General Black Cap of Lonjac 545916; Dr. J. A. Hill, Wake Forrest, North Carolina 825.00

Lady Kianna of Creswell 935312, (Creswell Farm), calved 5-27-45; sire, Barricade of Winton 622809; Carl Rose, Elkin, North Carolina 275.00

Bar Lassie of Amandale 851036, (Amandale Farm), calved 7-18-45; sire, Eric of Amandale 639115; R. M. Chatham, Elkin, North Carolina 250.00

Karama 12th of Red Gate 902528, (Red Gate Farm), calved 8-2-45; sire, Eventuator of Red Gate 633089; Boxwood Farms, Mocksville, North Carolina 685.00

Prima of Highlands 874656, (Highlands Farms), calved 8-2-45; sire, Highlands General 10th 689613; Black Gate Farm, Elkin, North Carolina 510.00

Heather Lass 6th 860971, (J. G. Morrison), calved 8-3-45; sire, Pilot's Eric 16th 567386; Guy R. Beam, Cherryville, North Carolina 210.00

Boxwood Blackbird of F. B. 7th 893104, (Mrs. M. C. Woodson), calved 8-3-45; sire, Irenemere 49th 524685; R. M. Chatham, Elkin, North Carolina 175.00

Queen Barrie of Creswell 935313, (Creswell Farm), calved 8-8-45; sire, Barricade of

From Your Association Office

Our Box Score — **Comparing Fiscal Years**

Registrations first 5 months 1947	52,892	
Registrations first 5 months 1946	38,755	
Transfers first 5 months 1947	31,110	
Transfers first 5 months 1946	26,969	
New members first 5 months 1947	838	
New members first 5 months 1946	764	

•

For new members—"How to register Aberdeen-Angus Cattle, Rules and Regulation," 1947 edition. It's free for the asking!

•

The National Association is now in a position to furnish breeders and county, district or state associations with an up-to-date booklet, "A Brief History of Aberdeen-Angus Cattle," and an 8 page folder, "It Pays to Know More About Aberdeen-Angus". These publications can be imprinted with your name by your local printer for a small cost and make ideal complimentary literature to send your prospective buyers or buyers making their first purchase of your Aberdeen-Angus cattle. They are helpful, interesting and informative.

"A Brief History of Aberdeen-Angus Cattle"—60 pages—$15.00 per 100.
"It Pays to Know More About Aberdeen-Angus"—8 pages—$2.50 per 100.
Envelopes—10 addressed to office, 90 plain for mailing new type registration certificate without folding.—$1.00 per 100.

•

Never in the history of the breed has there been a stronger demand for bulls and top quality females. Bull sales held this spring have found ranchers and farmers competing at strong prices for Aberdeen-Angus bulls to cross on native cow herds and for crossbreeding. There is a definite trend towards the natural dehorner; to the thick, meaty, smooth bull that will sire top quality feeders. Breeders are selecting choice females for herd improvement. Th demand for commercial females is unprecedented.

There are still a lot of good sales to be held. Get a copy of these catalogs, invite and encourage your neighbor to BREED and FEED ABERDEEN-ANGUS!

Send the publicity director news about Aberdeen-Angus activity in your territory.

American Aberdeen-Angus Breeders Association

"Superior Beef Breed"

DEPT. AJ-2 UNION STOCK YARDS CHICAGO 9, ILL.

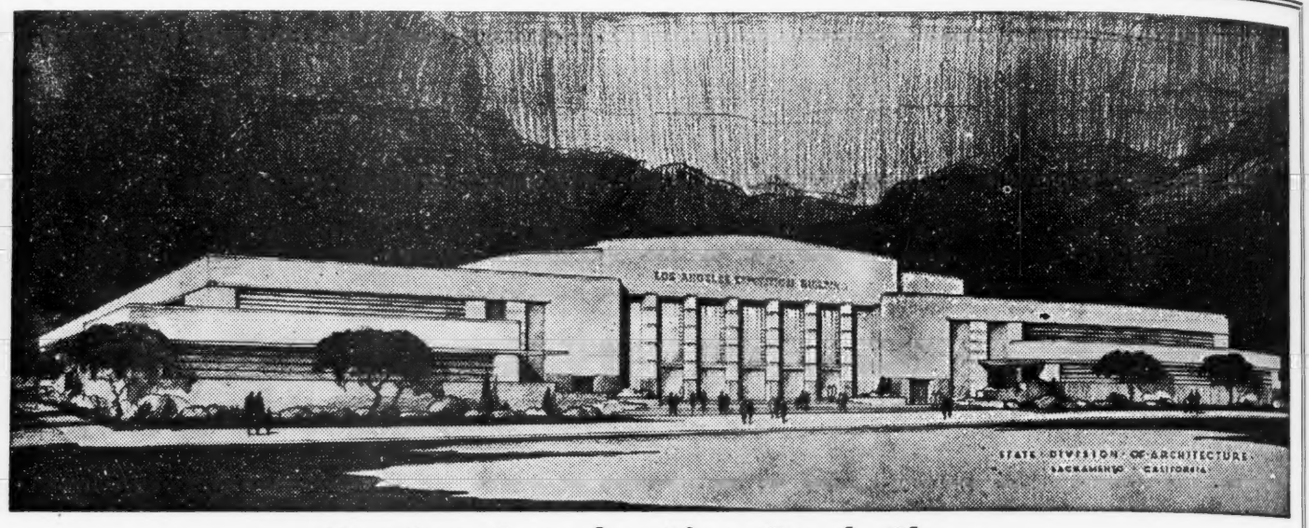

For Los Angeles Live Stock Show

Los Angeles County is to have one of the finest and largest exposition buildings in the United States, according to an announcement by the 48th District Agricultural Association of the State of California. It is estimated that the building will cost $3,000,000 when completed. It will be located on 25 acres of land, southeast of the Santa Ana Freeway and Atlantic Boulevard in East Los Angeles. . . .

The structure is designed to house exhibitions such as national live stock, automobile, industrial, horticultural, flower, and horse shows. It will also be available for conventions, school graduation exercises, athletic events, rodeos, and many other purposes which are allowed by State law. . . . .

A large covered stadium, seating approximately 25,000 people, with an arena area of 99,096 square feet, will be flanked on either side by two story pavilions, 138 x 342 feet each. . . . .

The construction will necessarily be delayed, according to H. W. Lane, Secretary-Treasurer of the 48th District Agricultural Association, until such time as building materials and labor are available.

Glenmere Angus Farm

HERD SIRES:

Progressor of Bordulac 562205
and Black Bell Boy 9th 725494

Cow Herd Consists of PRIDES of ABERDEEN; SECOND BRANCH BLACKBIRDS, EBONY MISS BURGESS, BLACKCAPS, EASTER TULLOCH DUCHESS, CORSKIES, AND FANCYS, and Others. . . . This herd is strong in EARL MARSHALL Blood Lines. . . . At present we have SIX 12 Month old BULLS for sale. . . . Never had a T. B. or BANG'S REACTOR. . . .

Visitors always welcome.

E. M. GANT, Owner

MINERAL POINT, Rt. 4, WISCONSIN

Winton 622809; Fairacre Farm, Fountain Inn, North Carolina 215.00

Annie Lee 12th 860972, (J. G. Morrison), calved 8-10-45; sire, Pilot's Eric 16th 567386; Carl Rose, Elkin, North Carolina 185.00

Elba Erica T. of Elkton 906606, (Old Elkton Farm), calved 8-28-45; sire, Double Blackcap of Elkton 734773; Adams Plantation, Lynchburg, Virginia 580.00

Thorough Queen of Amandale 884383, (Amandale Farm), calved 9-3-45; sire, General 36th of Macmor 686575; Fairntosh Farm, Bahama, North Carolina 200.00

Miss Burgess Bouquet 6th 875086, (White Farms), calved 9-12-45; sire, Pride Eric of Rowan; Amandale Farm, Upperville, Virginia 180.00

Blackcap Lantz of Elkton 3d 926305, (Old Elkton Farm), calved 10-13-45; sire, Duke of Elkton 2d 727903; Johnson Brothers, Jefferson, Georgia 325.00

Blackcap 12th of Highlands 874672, (Highlands Farm), calved 11-19-45; sire, Highlands General 10th 689613; Creswell Farms, Forest, Virginia 295.00

Moddy Again 937865, (J. G. Morrison), calved 1-22-46; sire, Pilot's Eric 16th 567386; Guy R. Beam, Cherryville, North Carolina 155.00

Annefield Pridearian, (Annefield Plantations), calved 5-13-46; sire, Barbarian of Callander 542103; Old Elkton Farm, Forest, Virginia 200.00

Aberdeen-Angus Live Longest

Harper County Breeders' Sale

Buffalo, Oklahoma, March 3d, 1947

SUMMARY:

39 Lots	**$15255.00, average**	**391.15**
9 Bulls	**3525.00, average**	**391.66**
30 Cows	**11730.00, average**	**391.00**
Top 5 Head	**3520.00, average**	**704.00**
Top 10 Head	**5680.00, average**	**568.00**
Top 15 Head	**7765.00, average**	**517.66**

Top Bull—Proud Prince 2d of Lowland 923-323; calved May 3, 1946; sire, Prince Sunbeam 25th 629406; dam, Pride 92d of Sunbeam 600866; consigned by Arley Hudson, Woodward, Oklahoma; purchased by Harold Geiss & Son, Arnold, Kansas 750.00

Second Top Bull—Prince of Lowland 6th 923319; calved March 3, 1946; sire, Prince Sunbeam 25th 629406; dam, Choice Mera 677824; consigned by Fred Hudson, Fort Supply, Oklahoma; purchased by Schwartz & Mathers, Miami, Texas 625.00

Third Top Bull—Black Boy Bandolier 2d; calved May 27, 1945; sire, Prince Sunbeam 25th 629406; dam, Choice Erica 596401; consigned by C. C. Kinney, Woodward, Oklahoma; purchased by W. R. Roetker, Buffalo, Oklahoma 600.00

Top Cow—Barbara of Lowland 939556; calved March 25, 1946; sire, Prince Sunbeam 25th 629406; dam, Barbara of Lake Albans 556565; consigned by Arley Hudson, Woodward, Oklahoma; purchased by John Pfeiffer, Orlando, Oklahoma 825.00

Second Top Cow—Ann of Lowland 2d 776-305; calved March 24, 1944; sire, Prince Sunbeam 25th 629406; dam, Ann's Maid 632601; consigned by Troy L. Hudson, Fort Supply, Oklahoma; purchased by John Pfeiffer, Orlando, Oklahoma 685.00

Third Top Cow—Miss Epponian of A. V. F. 729036; calved October 7, 1942; sire, Blackcap Eppon 627490; dam, Angus Valley Sunbeam 2d 616981; consigned by C. C. Kinney, Woodward, Oklahoma; purchased by Calvin Rutledge, Jr., Woodward, Oklahoma 635.00

Grant River Stock Farm

. . . . . **BEETOWN, WISCONSIN**

To the
Breeders' Sale at Lancaster, Wisconsin, May 24th
We are Consigning

5 Young Bulls and 9 Good Heifers

Representing the following Families: MISS BURGESS, HARTLEY EDELLAS, McHENRY BARBARAS, McHENRY BLACKCAPS, K. PRIDES, and QUEEN MOTHERS. . . . Look these over Sale Day. . . . You will like them.

T. B. and Bang's Accredited — **L. E. BLACKBOURN, Manager**

Cassville — MRS. C. E. BLACKBOURN Owner — **Wisconsin**

BULLS:

Elban Revolution 2d of Sunbeam 685908, (Bill Blasdel), calved 3-7-42; sire, Revolution of Sunbeam 468380; Arley Hudson, Woodward, Oklahoma 210.00

Quality 5th of Lowland 915187, (A. F. Hudson), calved 6-7-45; sire, Prince Sunbeam 25th 629406; Victor Harmon 290.00

Prince of Lowland 12th 894798, (Troy L. Hudson), calved 10-16-45; sire, Ever Prince 4th of Sunbeam 670046; Starnes Wilson, Arnett, Oklahoma 250.00

Revolution of Angus Valley 910128, (C. C. Kinney), calved 3-2-46; sire, Queen's Marshall 460th 710084; Louis Fischer, Hooker, Oklahoma 325.00

Prince of Lowland 16th 923319, (Fred Hudson), calved 3-3-46; sire, Prince Sunbeam 25th 629406; Schwartz & Mathers, Miami, Texas 625.00

Marshall 9th of Angus Valley 910129, (C. C. Kinney), calved 3-4-46; sire, Queen's Marshall 460th 710084; J. E. Anderson, Perryton, Texas 275.00

Prince of Lowland 14th 904886, (Troy L. Hudson), calved 4-28-46; sire, Prince Sunbeam 25th 629406; Lucky Kumberg, Sawyer, Kansas 200.00

Proud Prince 2d of Lowland 923323, (Arley Hudson), calved 5-3-46; sire, Prince Sunbeam 25th 629406; Harold Geiss & Son, Arnold, Kansas 750.00

Black Boy Bandolier 2d, (C. C. Kinney), calved 5-27-45; sire, Prince Sunbeam 25th 629406; W. R. Roetker, Buffalo, Okla. 600.00

COWS:

Queen H. 3d of Angus Dell 540295, (C. C. Kinney), calved 3-30-37; sire, Eileenmere 185th 522109; Clyde Heft, Coldwater, Kansas 325.00

Revolution's Black Lassie 535642, (Arley Hudson), calved 6-16-37; sire, Revolution 3d of Strathmore 490691; Louis Fischer, Hooker, Oklahoma 350.00

Queen's Quality Maid 2d 596392, (A. F. Hudson), calved 3-21-40; sire, Hudson's Choice Bandolier 557482; Floyd Grimm, Campo, Colorado 310.00

Eulima's Maid 654795, (Arley Hudson), calved 2-27-41; sire, Hudson's Choice Bandolier 557482; Clyde Heft, Coldwater, Kansas 400.00

Choice Eisa 677823, (Arley Hudson), calved 12-4-41; sire, Heatherman of Sunbeam 562827; Gene Cooper, Mutual, Oklahoma 500.00

Choice Mera 677824, (Arley Hudson), calved 12-8-41; sire, Heatherman of Sunbeam 562827; Floyd Grimm, Campo, Colorado 390.00

Lowland Eulima 677832, (Arley Hudson), calved 3-16-42; sire, Heatherman of Sunbeam 562827; Louis Fischer, Hooker, Oklahoma 400.00

Miss Epponian of A. V. F. 729036, (C. C. Kinney), calved 10-7-42; sire, Blackcap Eppon 627490; Calvin Rutledge, Jr., Woodward, Oklahoma 635.00

Ann of Lowland 2d 776305, (Troy L. Hudson), calved 3-24-44; sire, Prince Sunbeam 25th 629406; John Pfeiffer, Orlando, Oklahoma 685.00

Erica 6th of Lowland 813963, (Troy L. Hudson), calved 5-12-44; sire, Prince Sunbeam 25th 629406; Gene Cooper, Mutual, Oklahoma 500.00

Claire of Lowland 923314, (Arley Hudson), calved 2-6-45; sire, Prince Sunbeam 25th 629406; Clyde Heft, Coldwater, Kansas 435.00

Blackcap 36th of Lowland 893194, (C. C. Kinney), calved 2-16-45; sire, Prince 4th Tarkio 1061st 586211; Clyde Heft, Coldwater, Kansas 310.00

Eulima of Lowland 923315, (Arley Hudson), calved 3-15-45; sire, Prince Sunbeam 25th 629406; Floyd Grimm, Campo, Colo. 400.00

Blackbird of A. V. F. 8th 879083, (C. C. Kinney), calved 4-3-45; sire, Queen's Marshall 710084; Clyde Heft, Coldwater, Kansas 550.00

Black Lassie 2d of Lowland 838095, (Arley Hudson), calved 5-9-45; sire, Prince 4th Tarkio 1061st 586211; Sanford Miller, Protection, Kansas 325.00

Bessie Revolution of Page 892220, (C. C. Kinney), calved 5-28-45; sire, Prince 4th Tarkio 1061st 586211; Floyd Grimm, Campo, Colorado 325.00

Laura's Queen of Lowland 907464, (A. F. Hudson), calved 1-18-46; sire, Ever Prince 4th of Sunbeam 670046; Verle Harger, Buffalo, Oklahoma 300.00

Eisa of Lowland 2d 893207, (Arley Hudson), calved 1-19-46; sire, Ever Prince 4th of Sunbeam 670046; Louis Fischer, Hooker, Oklahoma 275.00

Princess P. of Lowland 893209, (C. C. Kinney), calved 2-12-46; sire, Ever Prince 4th of Sunbeam 670046; Hal Owen, Tulsa, Oklahoma 260.00

Erivan's Margaret of Stoneybroke (sent for record), (W. E. Bland), calved 3-16-46; sire, Emulous of Stoneybroke 693442; G. E. Kenney, Tulsa, Oklahoma 450.00

Blackcapmeres Lady 67th, (Swartz & Mathers), calved 3-27-46; sire, Prince Quality of O. A. M. C. 2d 773458; Clyde Heft, Coldwater, Kansas 390.00

Barbara of Lowland 939558, (Arley Hudson), calved 3-25-46; sire, Prince Sunbeam 25th 629406; John Pfeiffer, Orlando, Oklahoma 825.00

Queen's Maid of Lowland 907933, (A. F. Hudson), calved 4-9-46; sire, Prince Sunbeam 25th 629406; Verle Harger, Buffalo, Oklahoma 250.00

Princess L. of Lowland 930370, (A. F. Hudson), calved 5-2-46; sire, Prince Sunbeam 25th 629406; Schwartz & Mathers, Miami, Texas 275.00

Choice Erica of Lake View (sent for record), (C. C. Kinney), calved 5-4-46; sire, Prince 4th Tarkio 1061st 586211; Carl Dowling, Dodge City, Kansas 250.00

Elfabara of Lake View (sent for record), (C. C. Kinney), calved 5-12-46; sire, Prince 4th Tarkio 1061st 586211; Victor Harmon 210.00

Eltheria 60th, (Schwartz & Mathers), calved 5-19-46; sire, Prince Quality of O. A. M. C. 2d 773458; B. McFadden, Jr., Mullinville, Kansas 385.00

Blackcap 29th of Lowland 939568, (Arley Hudson), calved 6-3-46; sire, Prince Sunbeam 25th 629406; C. C. Leierer, Ringwood, Oklahoma 250.00

Dorcas 3d of Lowland 923324, (Fred Hudson), calved 6-14-46; sire, Prince Sunbeam 25th 629406; Hal Owen, Tulsa, Oklahoma 260.00

Black Peer's Sweetheart 616977, (C. C. Kinney), calved 5-16-40; sire, Berosa's Marshall 522943; W. R. Roetker, Buffalo, Oklahoma 510.00

Eglin & Sons Sale

Congerville, Illinois, February 24th

SUMMARY:

45 Lots	**$12045.00, average**	**$ 267.66**
6 Bulls	**1685.00, average**	**280.83**
39 Cows	**10360.00, average**	**263.08**
Top 5 Head	**2070.00, average**	**414.00**
Top 10 Head	**3760.00, average**	**376.00**
Top 15 Head	**5295.00, average**	**353.00**

Top Bull—Blackcap Eileenmere L. 5th 933-496; John Zobrist, Carlock, Illinois 405.00

Top Cow—Enquiry Barbara E. 919550; calved October 1, 1945; sire, Burdalloch 2d 572403; dam, Enquiry of Rock Creek 4th 633892; Albert W. Zimmerman, Carlock, Illinois 450.00

BULLS:

Barb's Evolution E. S. 886391, calved 5-15-45; sire, Evolution Dell 4th 535716; James Dee, Jr., Bloomington, Illinois 285.00

Blackcap Burdoloch E. 919555, calved 11-5-45; sire, Burdalloch 2d 572403; Edward Geiger, Congerville, Illinois 265.00

Elba's Burdalloch E. 919559, calved 4-27-46; sire, Burdalloch 2d 572403; Kenneth Schubert, Farmer City, Illinois 215.00

Burdalloch Eric E. 919561, calved 5-23-46; sire, Burdalloch 2d 572403; Albert Zimmerman, Carlock, Illinois 190.00

Beldoliers Blackcap Erwin 2d 905066 to Hallie Kiper, Chenoa, Illinois for 325.00

Blackcap Eileenmere L. 5th 933496 to John Zobrist, Carlock Illinois for 405.00

COWS:

Bonnie Black Barbara W. 8th 637971, calved 4-14-41; sire, Barbarian of Rosemere 128th 524686; Merle Reel, Lexington, Illinois 380.00

Lady Ada 10th 582765, calved 7-30-39; sire, Quality Prizemere 524825; Cottage Grove Stock Farm, Carlock, Illinois 240.00

Elba's Model Eisa 6th 730337, calved 5-2-43; sire, Black Model of Edgemere 627-729; Emil Stahl, Congerville, Illinois 235.00

Elba Doll 658619, calved 10-10-41; sire, Eramere 513432; Paul Zehr, Eureka, Ill. 310.00

Elbina E. 8th 818167, calved 2-4-44; sire, Evolution Dells 4th 535716; William Kuhfuss, Mackinaw, Illinois 220.00

Elba Doll E. 818171, calved 4-16-44; sire, Evolution Dell 4th 535716; Hallie Kiper, Chenoa, Illinois 325.00

Elbina E. S. 886388, calved 3-5-45; sire,

Here today!

BEEF BUILD of the FUTURE

ANGUSTORRA BANDOLIER 31st
. . . 1st summer calf at Denver
. . . son of Bandolier T. 3rd.

This calf demonstrates it!

Interest in him is terrific. Cattlemen are intrigued, almost beyond description, by this **Angustorra** product. Many say he's the greatest summer calf they've ever seen.

Men interested in all breeds are watching ANGUSTORRA'S because in ANGUSTORRA'S they see that BEEF BUILD of the FUTURE, plus **all the natural advantages of Aberdeen-Angus.**

ANGUSTORRA RANCH . . J. E. BARBEY
STEAMBOAT SPRINGS, COLORADO

Viewlawn Herds
ESTABLISHED 1903
Aberdeen-Angus Cattle

We have on offer at this time BOTH BULLS and FEMALES

Any age desired . . . Inspection invited

Charles M. Miller, Harmony (MINNESOTA) R. M. Miller, Mabel

Intensified Earl Marshall Breeding

Introducing

Elda Revolution 2d 549214

an Elba Erica

Herd Established 1935

FOUR CORNERS FARM

R. F. D. NO. 3

ENID, OKLA.

6 MILES WEST ON 60 & 1 MILE SOUTH

Sire: **Earl Eric Revolution 2d 476913**	Revolution 81st 419223	Blackcap Revolution 287269	Earl Marshall 183780
			Blackcap McHenry 104th
		Pride of Ash Row 297073	Elmland Burr 231541
			Momount Pride 21st
	Erica Marie 9th 434227	Earl Eric Marshall 392402	Earl Marshall 183780
			Eutheria 2d 212336
		Erica Marie 7th 399639	Enlow Eric 375794
			Erica Marie 2d
Dam: **Elda Marshall 432510**	Blackcap Marshall 10th 415382	Earl Marshall 183780	Protine 138372
			Erica McHenry 12th
		Blackcap C. J. 3d 386652	Blackcap Revolution J.
			Blackcap C. 5th
	Elda 2d 351432	Estonian 209474	Eston of Denison
			Error 7th 123980
		Elba of Glyn Mawr 5th 248738	Black Pass 177204
			Elba of Inverness

NOTE—Her Sire is a Full Brother to the Dam of PRINCE SUNBEAM 29th; also note Concentration of EARL MARSHALL Breeding.

Visitors are Welcome

Mr. and Mrs. B. J. Rhodes

Owners and Operators

Enid R. F. D. 3 **Oklahoma**

"Nothing to be Ashamed Of"

Evolution Dell 4th 535716; Albert W. Zimmerman, Carlock, Illinois 240.00

Elba Doll E. 2d 919551, calved 10-9-45; sire, Burdalloch 2d 572403; Jack Zobrist, Morton, Illinois 230.00

Blackcap E. S. 5th 919560, calved 5-4-46; sire, Burdalloch 2d 572403; Lynn Bode, Congerville, Illinois 150.00

Royal Queen E. S. 919549, calved 8-12-45; sire, Burdalloch 572403; John J. Schertz, Roanoke, Illinois 205.00

Blackbird E. S. 919552, calved 10-12-45; sire, Burdalloch 2d 572403; Paul Hoffman, Carlock, Illinois 300.00

Barbara E. S. 919559, calved 4-20-46; sire, Burdalloch 2d 572403; Forrest Lemons, Congerville, Illinois 300.00

Eritis Erica E. 2d 919562, calved 5-30-46; sire, Burdalloch 2d 572403; Simon E. Lantz, Congerville, Illinois 150.00

Eritis Burgess E. 919554, calved 10-16-45; sire, Burdalloch 2d 572403; Albert W. Zimmerman, Carlock, Illinois 475.00

Blackcap Composite E. 2d 919557, calved 4-10-46; sire, Burdalloch 2d 572403; Carl Schlipf, Gridley, Illinois 260.00

Enquiry Barbara E. 2d 919553, calved 10-15-45; sire, Burdalloch 2d 572403; Eli Zobrist, Deer Creek, Illinois 215.00

Blackcap E. S. 3d 919563, calved 6-16-46; sire, Burdalloch 2d 572403; V. C. Swigart, Clinton, Illinois 165.00

Pridella E. 2d 919556, calved 12-31-45; sire, Burdalloch 2d 572403; Eli Zobrist, Deer Creek, Illinois 175.00

Enquiry Barbara E. 919550, calved 10-1-45; sire, Burdalloch 2d 572403; Albert W. Zimmerman, Carlock, Illinois 450.00

Lady Enquiry 699898, calved 8-20-42; sire, Evolution Dell 4th 535716; Emil Stahl, Congerville, Illinois 335.00

Enquiry of Rock Creek 4th 668665, calved 9-20-41; sire, Evolution Dell 4th 535716; Carl Schlipf, Gridley, Illinois 250.00

Pride Lady of Rock Creek 633892, calved 7-6-40; sire, Evolution Dell 4th 535716; Cottage Grove Stock Farm, Carlock, Ill. 265.00

Blackbird Fairy M. 2d 701615, calved 7-28-42; sire, Blackcap Gem 618380; L. R. Zimmerman, Eureka, Illinois 300.00

Eborea M. 9th 685559, calved 3-7-42; sire, Sunny View Killmere 595770; J. W. Pollock, Clinton, Illinois 270.00

Blackcap Composite E. 739547, calved 1-17-43; sire, Evolution Dell 4th 535716; V. C. Swigart, Clinton, Illinois 240.00

Featuring the Sons and Daughters and the Services of

Revolution K. 15th

In my Coming Sale

Monday, June 23d, 1947

At the Farm

▪ ▪ ▪

50 Head

including

12 Witch of Endors

Juana Ericas, Miss Burgesses, Blackcap Bessies, Georginas

▪ ▪ ▪

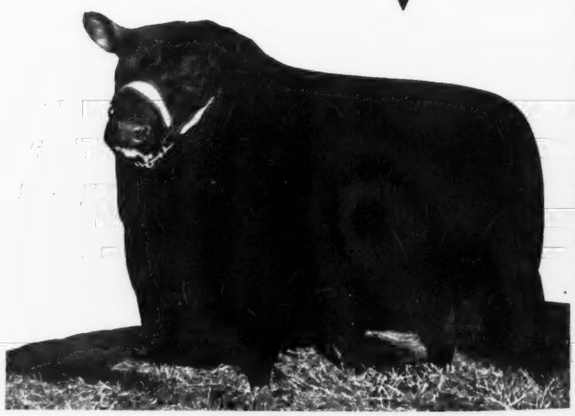

REVOLUTION K. 15th 628867—Senior and Grand Champion Bull at Ft. Worth, 1944; a great breeding son of REVOLUTION 3d of STRATHMORE 490691 and Blackcap Empress 95th 432272; REVOLUTION 3d of STRATHMORE is a son of the International Grand Champion REVOLUTION 100th; Blackcap Empress 95th was by the International Grand Champion BLACKCAP REVOLUTION.

Get your name on our List for a Catalog

L. R. Kershaw **Muskogee, Oklahoma**

Mid-Continent 3d Annual Show and Sale

Thursday, May 1st, 1947

Junction City Sale Pavilion

Junction City - - - Kansas

Show 10:00 A. M.
Judge:
PHIL LJUNGDAHL

■

Sale 1:00 P. M.

Sale Committee:
Jas. B. Hollinger
A. J. Schuler, Jr.
Ralph Poland

7 Herd Sire Prospects . . 60 Lots Selling 33 Choice Young Females

Again we are proud to be able to bring to the public an offering of cattle that we believe will meet with the approval of the most critical buyer, desiring Individuality, Modern Type, Popular Breeding, in animals that will prove profitable investments for the future. . . . Included in the offering are SEVEN HERD SIRE PROSPECTS of Serviceable age; BRED and OPEN HEIFERS and COWS with CALVES at FOOT, selected carefully from the following KANSAS Herds:

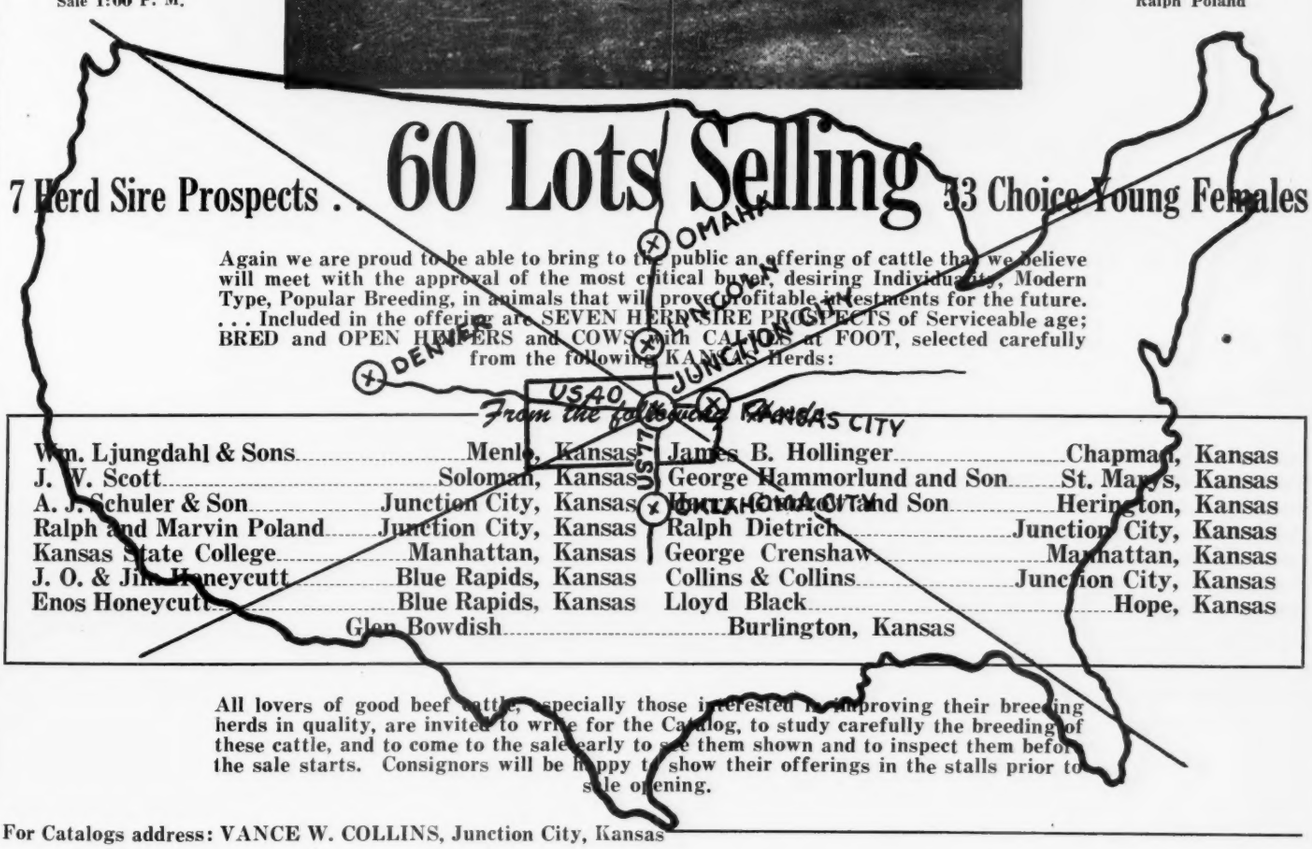

From the following Kansas Herds:

Wm. Ljungdahl & Sons	Menlo, Kansas	James B. Hollinger	Chapman, Kansas
J. W. Scott	Soloman, Kansas	George Hammorlund and Son	St. Marys, Kansas
A. J. Schuler & Son	Junction City, Kansas	Hunter Brothers and Son	Herington, Kansas
Ralph and Marvin Poland	Junction City, Kansas	Ralph Dietrich	Junction City, Kansas
Kansas State College	Manhattan, Kansas	George Crenshaw	Manhattan, Kansas
J. O. & Jim Honeycutt	Blue Rapids, Kansas	Collins & Collins	Junction City, Kansas
Enos Honeycutt	Blue Rapids, Kansas	Lloyd Black	Hope, Kansas
Glen Bowdish	Burlington, Kansas		

All lovers of good beef cattle, especially those interested in improving their breeding herds in quality, are invited to write for the Catalog, to study carefully the breeding of these cattle, and to come to the sale early to see them shown and to inspect them before the sale starts. Consignors will be happy to show their offerings in the stalls prior to sale opening.

For Catalogs address: VANCE W. COLLINS, Junction City, Kansas

Mid-Continent Aberdeen-Angus Breeders' Association

COL. ROY G. JOHNSTON, Auctioneer

E. H. (Red) ANDERSON, for Aberdeen-Angus JOURNAL

Bertram's J. 2d 699448, calved 6-6-42; sire, Bell Boy J. 3d 586387; John H. Stahl, Princeville, Illinois 350.00

Krimeta Model Pride 754714, calved 6-4-43; sire, Black Model of Edgemere 627729; V. C. Swigart, Clinton, Illinois 230.00

Blackcap Lantz 88th 582059, calved 5-29-39; sire, Energy's Marshall 2d 437417; J. W. Pollock, Clinton, Illinois 295.00

Enquiry Erica E. 2d 818177, calved 8-15-44; sire, Evolution Dell 4th 535716; Edward Geiger, Congerville, Illinois 220.00

Black Ida C. 914707, calved 6-3-45; sire, General 17th of Lonjac 542168; V. C. Swigart, Clinton, Illinois 205.00

Miss Erica M. 6th 879346, calved 9-17-45; sire, Beau Burgess 2d 491994; W. N. Foster & Sons, Washington, Illinois 230.00

Blackcap A. 16th 558070, calved 7-17-37; sire, Eileenmere 73d 459271; Albert W. Zimmerman, Carlock, Illinois 300.00

Eritis Erica E. 818175, calved 7-7-44; sire, Evolution Dell 4th 535716; Edward Geiger, Congerville, Illinois 215.00

Blackcap E. S. 2d 886389, calved 3-18-45; sire, Evolution Dell 4th 535716; Thomas Hayden, Jr., Bloomington, Illinois 210.00

Blackcap E. S. 4th 919547, calved 6-25-45; sire, Evolution Dell 24th 674672; L. W. Hoffman, Carlock, Illinois 180.00

Eisa Erica E. S. 919548, calved 7-7-45; sire, Evolution Dell 4th 535716; Eugene Zoss, Roanoke, Illinois 200.00

Blackcap Lady W. 19th 581649 to Hallie Kiper, Chenoa, Illinois for 330.00

Blackbird 161st of Meadowview 712593 to Eli Zobrist, Deer Creek, Illinois for 360.00

Vina's Blackcap Hope 901872 to A. C. Knapp & Sons, Goodfield, Illinois for 350.00

Will sell my Herd Bull

Bandolier's Premier

Sired by APPLEWOOD BANDOLIER 24th, he by BANDOLIER of ANOKA 3d . . . A BULL for the Critical Buyer.

Also a few

Barbara and Erica Cows

With CALVES at FOOT . . . and Several YEARLING BULLS. . . . Come have a look at them.

H. R. FASSNACHT

Phone 2934 McCook Jct.

FAIRMONT, NEBRASKA

FOR SALE

Choice Registered Aberdeen-Angus . . . . . Bulls and Heifers

Also 4 year Old Herd Sire

N. U. Coleppamere 20th 680040

We are proud to announce that we have added BLACKBIRD DOUBLE REVOLUTION 871253, who was Grand Champion Bull at Sioux City, Iowa, Interstate Breeders' Sale, March 5th, 1947, to our present string of Herd Bulls—EMBLEM C. 4th 746176; N. U. COLEPPAMERE 20th 680040; BLACKBIRD BIRDIE'S REVO 871253; and LITTLE BROOK BELL BOY 2d 821154.

PINE GROVE RANCH

WILL SITZ & SONS ATKINSON, NEBR.

Applewood Herd

Sons of BANDOLIER of ANOKA 3d (Full brother to International Grand Champion) sired the following winners 1947 Kansas State Fair (Hutchinson) Grand Champion Bull sired by APPLEWOOD BANDOLIER 100th (Giess); Grand Champion Bull Holt County Breeders' Association, Nebr., sired by APPLEWOOD BANDOLIER 55th (Siders); U. S. Center Sale Grand Champion Bull, Female and Reserve Champion Female, sired by APPLEWOOD BANDOLIER 61st (Polka) and many other winners. . . . Blood that carries on and does other breeders a lot of good. . . . YOUNG STOCK ALWAYS for SALE.

■

Edward Polka

7 Miles North, 1 Mile West

RIVERTON, NEBRASKA

U. S. Center Sale

Smith Center, Kansas, February 17th

SUMMARY:

84 Lots	**$29275.00,**	**average**	**$ 348.51**
20 Bulls	**7170.00,**	**average**	**358.50**
64 Cows	**22105.00,**	**average**	**345.39**
Top 5 Head	**4110.00,**	**average**	**822.00**
Top 10 Head	**6920.00,**	**average**	**692.00**
Top 15 Head	**9330.00,**	**average**	**622.00**
Top 20 Head	**11390.00,**	**average**	**569.50**

Top Bull—Applewood Bandolier 178th; calved June 7, 1946; sire, Applewood Bandolier 61st 592868; dam, Applewood Pride 32d 740022; consigned by Edward Polka, Riverton, Nebraska; purchased by Wm. Ljungdahl & Son, Menlo, Kansas 1000.00

Second Top Bull—Applewood Bandolier 179th; calved June 25, 1946; sire, Applewood Bandolier 61st 592868; dam, Applewood Pride 22d 690821; consigned by Edward Polka, Riverton, Nebraska; purchased by Herman Houseman, Hebron, Nebraska 875.00

Top Cow—Applewood Pride 47th; calved April 4, 1946; sire, Applewood Bandolier 61st 592868; dam, Eland Pride 533-329; consigned by Edward Polka, Riverton, Nebraska; purchased by Lloyd Ericson, Marquette, Kansas 810.00

Second Top Cow—Applewood Blackbird 109th 901625; calved October 16, 1946; sire, Applewood Bandolier 61st 592868; dam, Applewood Blackbird 105th 690823; consigned by Edward Polka, Riverton, Nebraska; purchased by H. F. Sankey, Sterling, Kansas 750.00

Third Top Cow—Applewood Queen 142d 901619; calved August 26, 1945; sire, Applewood Bandolier 111th 724070; dam, Applewood Queen 119th 690819; consigned by Edward Polka, Riverton, Nebraska; purchased by Herschel Janssen, Lorraine, Kansas 675.00

BULLS:

Kaptain Kid 881950, (Vern V. Albrecht), calved 9-29-45; sire, Lasonia 4th's Sol 589203; Russell Zulaf, Wilcox, Nebraska 250.00

Bandolier of Big Oak 21st 906718, (Big Oak Stock Farm), calved 4-11-45; sire, Bandolier of Big Oak 6th 740427; J. A. Anderson, Bird City, Kansas 425.00

Black Quality Bar (sent for record), (A. O. Buschow & Sons), calved 2-27-46; sire, Applewood Bandolier 125th; R. D. Sewell & Son, Dresden, Kansas 230.00

Eileenlier G. D. 908257, (Harry R. Dannenberg), calved 9-2-45; sire, Eileenmere H. D. 719831; Norman J. Grass, Russell, Kansas 500.00

Faidley Bandolier 20th 850459, (Charles H. Gibson & Sons), calved 5-25-45; sire, Applewood Bandolier 38th 526352; Inskeep & Son, Cawker City, Kansas 300.00

King of Bar J. 15th (sent for record), (T. W. Jackson), calved 4-22-46; sire, Big Smith Major 596925; Faraway Farms, St. Francis, Kansas 200.00

Bandolier of Harlanview 2d 912096, (C. A. Kalbfleisch), calved 9-1-45; sire, Harlanview's Sunbeam 693961; Elwin Scofield, Belleville, Kansas 400.00

Kloman of Harlanview 912097, (C. A. Kalbfleisch), calved 9-7-45; sire, Harlanview's Sunbeam 693961; Don Alefs & Son, Great Bend, Kansas 410.00

Black Revolution (sent for record), (E. H. Kreft), calved 4-15-46; sire, Faidley Revolution 2d 805328; Lloyd Greenhalgh, Guide Rock, Nebraska 150.00

L. Eileenmere Bandolier, (H. W. Lambrecht), calved 4-10-45; sire, Eileenmere Blackbird Bandolier 692290; Leonard Friskeep, Minden, Nebraska 335.00

Applewood Bandolier 146th 834082, (Howard M. Oplinger), calved 10-25-44; sire, Applewood Bandolier 61st 592868; J. C. Kogl, Attwood, Kansas 325.00

Bandolier Quality 14th (sent for record), (Leonard Patman), calved 3-15-46; sire, Applewood Bandolier 77th 623922; Albert Alber, Doniphan, Nebraska 300.00

Betty's Black Ban 1st (sent for record), (W. D. Peterson), calved 3-16-45; sire, Applewood Bandolier 137th 793387; Ray Carter, Arapahoe, Nebraska 160.00

Applewood Bandolier 178th, (Edward Polka), calved 6-7-46; sire, Applewood Bandolier 61st 592868; William Ljungdahl & Son, Menlo, Kansas 1000.00

Applewood Bandolier 179th, (Edward Polka), calved 6-25-46; sire, Applewood Bandolier 61st 592868; Herman Houseman, Hebron, Nebraska 875.00

Ebony of Mileaway 2d 912432, (Linn H. Reed), calved 2-3-46; sire, Bandolier of Mileaway 622681; Frank White, Delphos, Kansas 235.00

Revemere Bandolier 10th (sent for record), (C. W. Remus & Son), calved 9-10-45; sire, Revemere of Wheatland 52d 699103; Ray Arment & Sons, Smith Center, Kan. 240.00

Faidley Bandolier 12th 850447, (Gilbert Simpson), calved 4-18-45; sire, Applewood Bandolier 38th 526352; John Lumas, Ionia, Kansas 310.00

Eileenmere's Kind 39th 887606, (Sund Bros.), calved 11-2-44; sire, Eileenmere's Kind 27th 692273; Stanley Marr, Esbon, Kansas 275.00

Vague Prince Sunset 3d 902311, (Joe S. Vague), calved 7-20-45; sire, Prince Eralan H. P. 15th 672860; Ralph T. Zukowske, Belleville, Kansas 250.00

COWS:

Sunshine, (Vern V. Albrecht), calved 4-19-46; sire, Lasonia 4th's Sol 589203; Stanley Marr, Esbon, Kansas 200.00

Beautiful Gem, (Vern V. Albrecht), calved 5-12-46; sire, Lasonia 4th's Sol 589203; Stanley Marr, Esbon, Kansas 150.00

Blackbird of Big Oak 29th 901210, (Big Oak Stock Farm), calved 7-30-45; sire, Bandolier Blueprint L. 645117; Nye Farms, Plainview, Nebraska 410.00

Queen of Big Oak 28th 901212, (Big Oak Stock Farm), calved 8-3-45; sire, Bandolier Blueprint L. 645117; Don Alefs & Son, Great Bend, Kansas 410.00

L. & S. Black Vale 6th 867085, (M. V. Billings), calved 4-8-45; sire, Revemere of Wheatland 50th 699105; W. R. Rogerson, Parker Colorado 400.00

Peirce's Blackbird Princess 73d 844499, (D. L. Burr), calved 7-7-44; sire, Prince Eralan of Sunbeam 584490; Herschel Janssen, Lorraine, Kansas 600.00

Marshall's Queen B. 11th 927779, (D. L. Burr), calved 3-9-46; sire, Faidley Dutch Erica 682655; Stanley Marr, Esbon, Kan. 200.00

Black Alta Queen 2d 902017, (A. O. Buschow & Sons), calved 3-4-45; sire, Blackcap Echoton's Quality 634907; F. E. Nyberg, Hastings, Nebraska 285.00

Black Echoton's Quality 2d 902016, (A. O. Buschow & Sons), calved 3-4-45; sire, Blackcap Echoton's Quality 634907; J. A. Anderson, Bird City, Kansas 410.00

Echoton's Quality 4th (sent for record), (A. O. Buschow & Sons), calved 3-13-45; sire, Blackcap Echoton's Quality 634907; Frank Killiam, Great Bend, Kansas 400.00

Echoton's Alta Black 2d 902018, (A. O. Buschow & Sons), calved 3-14-45; sire, Blackcap Echoton's Quality 634907; Harold Hays, Chester, Nebraska 330.00

Eileenmere's Eloise 902019, (A. O. Buschow & Sons), calved 3-25-45; sire, Eileenmere's Kind 27th 692273; F. E. Nyberg, Hastings, Nebraska 300.00

Echoton's Quality Alta 2d 902020, (A. O. Buschow & Sons), calved 3-26-45; sire, Blackcap Echoton's Quality 634907; F. E. Nyberg, Hastings, Nebraska 355.00

Echoton's Black Marsh (sent for record), (A. O. Buschow & Sons), calved 4-2-45; sire, Blackcap Echoton's Quality 634907; Roy Harper, Healy, Kansas 300.00

Pridecap of Harlan 21st 892778, (G. W. & Ada C. Caldwell), calved 3-22-45; sire, Harlanview's Sunbeam 693961; A. O. Buschow & Son, Blue Hill, Nebraska 410.00

Erica Eilee of G. A. C. (sent for record), (W. & Ada C. Caldwell), calved 4-13-46; sire, Harlanview's Sunbeam 693961; J. C. Rogerson, Parker, Colorado 500.00

Florence G. D. 2d 908258, (Harry R. Dannenberg), calved 9-3-45; sire, Eileenmere H. D. 719831; Willard Huber, LaCross, Kansas 510.00

Hill's Queen Beauty (sent for record), (Vernon Hill), calved 2-17-46; sire, Hill's McHenry Lad 775670; Stanley Marr, Esbon, Kansas 220.00

Hill's Clova Girl 2d (sent for record), (Vernon Hill), calved 3-8-46; sire, Hill's McHenry Lad 775670; Ronald Westfall, Alton, Kansas 200.00

Hill's Black Peg (sent for record), (Vernon Hill), calved 3-27-46; sire, Hill's McHenry Lad 775670; Robert Hayes, Chester, Nebraska 165.00

Hill's Chiquita Babe (sent for record), (Vernon Hill), calved 3-30-46; sire, Big Smith Major 3d 776324; Harold Fountain, Penalosa, Kansas 175.00

Queen of Bar J. 46th (sent for record), (T. W. Jackson), calved 4-3-46; sire, Big Smith Major 596925; Stanley Marr, Esbon, Kansas 150.00

Sue of Harlanview 4th 912098, (C. A. Kalbfleisch), calved 9-15-45; sire, Harlanview's Sunbeam 693961; W. S. Rogerson, Parker, Colorado 385.00

Rev's Sue of Harlanview 2d 912099, (C. A. Kalbfleisch), calved 9-17-45; sire, Harlanview's Sunbeam 693961; Edgar Bachman, Ayr, Nebraska 400.00

Ada C. of Harlanview 3d (sent for record), (C. A. Kalbfleisch), calved 3-22-46; sire,

Aberdeen-Angus Live Longest

Show at 10:00 a. m.
Sale at 1:00 p. m.

Southeast Kansas

Aberdeen-Angus Breeders' Association Spring Sale

Friday, May 2d, 1947

. . . . . at Ottawa, Kansas

22 Bulls . . . . . 56 Head . . . 34 Females

Representing the Best Blood Lines in Pedigrees. Cattle will not be over-fitted but in good breeding condition.

Consignors

BLACK POST RANCH	Olathe, Kansas	G. E. McGILL	Freeman, Missouri
CREEK VALLEY FARM	Fall River, Kansas	CHARLES L. OLSON	Erie, Kansas
KENNETH CUNNINGHAM	Greeley, Kansas	PECKMAN BROTHERS	Paola, Kansas
DODSON BROTHERS	Wichita, Kansas	FRANCIS J. PERRIER	Eureka, Kansas
CLARENCE ERICSON & SONS	Savonburg, Kansas	PIONEER COAL CO.	Walker, Missouri
FRED FINK	Hiattville, Kansas	L. C. RICE & SON	Ottawa, Kansas
ROBERT A. FINNEY	Humboldt, Kansas	ELI RHOTON & SON	Bronson, Kansas
A. J. GEORGE ANGUS FARM	Fall River, Kansas	VICTOR A. SMITH & SONS	Farlington, Kansas
RAY F. KOONTZ	Ottawa, Kansas	T. B. WILSON FARMS	Williamstown, Kansas

M. R. WREN—Milona Farm....Williamsburg, Kansas

Dinner meeting for all Aberdeen-Angus Breeders 7:00 p. m. May 1st. Make reservations early to Sale Manager.

Sale Headquarters—Farm Bureau Office, Ottawa, Kansas

For Catalogs write KENNETH CUNNINGHAM, Sale Manager, GREELEY, KANSAS

Southeast Kansas Aberdeen-Angus Breeders' Association

COL. ROY G. JOHNSTON, Auctioneer

E. H. (Red) ANDERSON, for the Aberdeen-Angus JOURNAL

Triple-S
Equals
Triple Plus

Splendid Individuals
Supreme Breeding and Quality
Superior Herd Sires

which equals

Good Foundation Stock

Furnished by the

Triple-S-Angus Ranch
Rosalia, Kansas

A Few of

Our Cows Calving Now

are for sale

★

We are Confident
That our customers will enjoy the same success and satisfaction we have had out of this breeding.

★

Good Foundation Stock for Sale at all Times

★

R. P. SIMON
S. I. STEWART
U. W. SIMON
Owners

★

Triple-S-Angus Ranch
ROSALIA, KANSAS

Demonstrate Stream-Lined Cuts

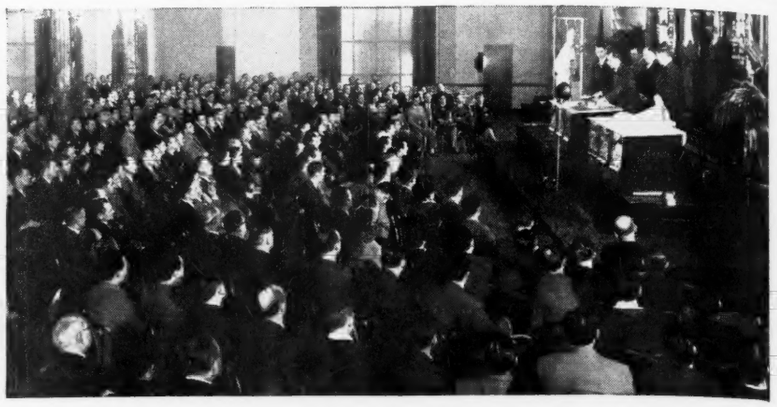

In the above picture, specialists of the National Live Stock and Meat Board are conducting a meat merchandising program for retail meat dealers in one of our larger cities. This program features new stream-lined cuts of beef, pork, and lamb and practical merchandising suggestions for men of the meat trade. It is being conducted in seventy-three cities of thirty-four states. Retailers are showing deep interest in this program. At recent meetings 850 attended in Baltimore and 1,250 were present at St. Louis. A feature of this program is a demonstration on the muscle boning of beef in which the specialists use a hindquarter of beef suspended from a rail. This method makes it possible to separate the tender cuts of beef from the less tender.

Harlanview's Sunbeam 693961; Don Alefs & Son, Great Bend, Kansas 300.00
Barbara Eureka K. 12th 909243, (Frank Kral), calved 9-14-45; sire, Leonmere 2d 516567; Dr. Nichols, Smith Center, Kan. 295.00
Barbara Sunlight K. 3d 909245, (Frank Kral), calved 11-7-45; sire, Leonmere 2d 516567; W. R. Rogerson, Parker, Colo. 300.00
Blackbird of Bladen 11th 930384, (Frank Kral), calved 3-13-46; sire, Leonmere 2d 516567; Willard Huber, LaCross, Kan. 170.00
Ruby's Revie 5th 660700, (E. H. Kreft), calved 5-3-41; sire, Irenmere of Wheatland 13th 543245; W. R. Rogerson, Parker, Colorado 350.00
Bessie's Revelation 555606, (Howard M. Oplinger), calved 5-29-38; sire, Enecho's Revelation 498249; Paul Simpson, Hastings, Nebraska 300.00
Bar B. Princess Cap 893546, (Howard M. Oplinger), calved 6-21-45; sire, Prince Sunbeam 82d 754737; W. S. Rogerson, Parker, Colorado 320.00
Bel Aire Queen 1st (sent for record), (Leonard Patman), calved 3-13-46; sire, Applewood Bandolier 77th 623922; E. H. Anderson, Chillicothe, Missouri 260.00
Bel Aire Pride 3d (sent for record), (Leonard Patman), calved 3-19-46; sire, Applewood Bandolier 77th 623922; A. O. Buschow & Son, Blue Hill, Nebraska 290.00
Bel Aire Pride 4th (sent for record), (Leonard Patman), calved 4-3-46; sire, Applewood Bandolier 77th 623922; Fred J. Counter, Oberlin, Kansas 175.00
Bel Aire Queen 2d (sent for record), (Leonard Patman), calved 4-9-46; sire, Bandolier Quality 9th 753027; Stanley Marr, Esbon, Kansas 185.00
Bel Aire Queen 3d (sent for record), (Leonard Patman), calved 5-12-46; sire, Bandolier Quality 9th 753027; E. H. Anderson, Chillicothe, Missouri 190.00
Applewood Erica 35th, (Edward Polka), calved 3-24-45; sire, Applewood Bandolier 61st 592868; Nye Farms, Plainview, Nebraska 400.00
Applewood Erica 31st 901615, (Edward Polka), calved 7-27-45; sire, Applewood Bandolier 111th 724070; E. H. Anderson, Chillicothe, Missouri 525.00
Applewood Queen 145th 901614, (Edward Polka), calved 7-27-45; sire, Applewood Bandolier 111th 724070; South Side Stock Farm, Rockbridge, Illinois 550.00
Applewood Pride 46th 901616, (Edward Polka), calved 7-31-45; sire, Applewood Bandolier 111th 724070; South Side Stock Farm, Rockbridge, Illinois 310.00
Applewood Queen 142d 901619, (Edward Polka), calved 8-26-45; sire, Applewood Bandolier 111th 724070; Herschel Janssen, Lorraine, Kansas 675.00
Applewood Pride 45th 901627, (Edward Polka), calved 10-20-45; sire, Applewood Bandolier 61st 592868; H. F. Sankey, Sterling, Kansas 375.00
Applewood Queen 143d 901629, (Edward Polka), calved 10-28-45; sire, Applewood Bandolier 61st 592868; Fred H. Schultis, Great Bend, Kansas 325.00
Applewood Queen 144th 901630, (Edward Polka), calved 11-19-45; sire, Applewood Bandolier 61st 592868; Ernest Selle & Son, Great Bend, Kansas 600.00
Applewood Erica 33d 901631, (Edward Polka), calved 11-21-45; sire, Applewood Bandolier 61st 592868; South Side Stock Farm, Rockbridge, Illinois 535.00
Applewood Pride 46th, (Edward Polka), calved 3-3-46; sire, Applewood Bandolier 61st 592868; South Side Stock Farm, Rockbridge, Illinois 475.00
Applewood Erica 36th, (Edward Polka), calved 3-18-46; sire, Applewood Bandolier 61st 592868; E. H. Anderson, Chillicothe, Missouri 380.00
Applewood Pride 47th, (Edward Polka), calved 4-4-46; sire, Applewood Bandolier 61st 592868; Lloyd Ericson, Marquette, Kansas 810.00
Applewood Erica 37th, (Edward Polka), calved 4-30-46; sire, Applewood Bandolier 61st 592868; Stanley Marr, Ebson, Kansas 280.00
Applewood Blackbird 110th, (Edward Polka), calved 5-3-46; sire, Applewood Bandolier 61st 592868; South Side Stock Farm, Rockbridge, Illinois 420.00
Applewood Erica 32d 901622, (Edward Polka), calved 9-12-46; sire, Applewood Bandolier 111th 724070; W. M. Williams, Great Bend, Kansas 310.00
Applewood Blackbird 109th 901625, (Edward Polka), calved 10-16-46; sire, Applewood Bandolier 61st 592868; H. F. Sankey, Sterling, Kansas 750.00
Queen Mother Lady 10th 868120, (C. W.

Always Plenty
of
Good Angus Heifer Yearlings
•
Not Registered
But the
Best Commercial Cattle
to be had

James A. Gowdy
ARCH, NEW MEXICO

Remus & Son), calved 3-14-45; sire, Revemere of Wheatland 52d 699103; W. J. Heide, Harlan, Kansas 275.00

Black Lady 12th of Remus 868122, (C. W. Remus & Son), calved 6-3-45; sire, Revemere of Wheatland 52d 699103; W. J. Heide, Harlan, Kansas 275.00

Queen Mother Lady 8th 868123, (C. W. Remus & Son), calved 9-1-45; sire, Revemere of Wheatland 52d 699103; Dr. Nichols, Smith Center, Kansas 290.00

Queen Mother Lady 9th 868124, (C. W. Remus & Son), calved 9-20-45; sire, Revemere of Wheatland 52d 699103; Vernon Hill, Logan, Kansas 210.00

Black Lady 14th of Remus (sent for record), (C. W. Remus & Son), calved 3-25-46; sire, Revemere of Wheatland 52d 699103; Nye Farms, Plainview, Nebraska 250.00

Eloise K. 8th 707439, (Sund Bros.), calved 10-30-42; sire, Evidence Elgo 551601; Faraway Farms, St. Francis, Kansas 255.00

Erica Ellen 362d 777083, (Sund Bros.), calved 4-9-44; sire, Imperial Boy 58th 645717; Faraway Farms, St. Franscis, Kansas 230.00

Vague Blackmere Beatty 2d 811240, (Joe S. Vague), calved 7-20-44; sire, Vague Bandolier 8th 628322; Dr. Nichols, Smith Center, Kansas 300.00

Vague's Bandolier Jane 3d 873861, (Joe S. Vague), calved 3-28-45; sire, Vague Bandolier 8th 628322; Dr. Nichols, Smith Center, Kansas 310.00

Vague Marshall G. 3d 873863, (Joe S. Vague), calved 6-3-45; sire, Merina's Revolution 666383; Fred H. Schultis, Great Bend, Kansas 370.00

Vague Marshall G. 873865, (Joe S. Vague), calved 6-18-45; sire, Merina's Revolution 666383; Dr. Nichols, Smith Center, Kan. 290.00

Vague Sunset Sue 902312, (Joe S. Vague), calved 8-25-45; sire, Prince Eralan H. P. 15th 672860; C. A. Kalbfleisch, Harlan, Kansas 330.00

Bauer and Griesse Draft

Sioux City, Iowa, January 20th

SUMMARY:

43 Lots	**$12805.00, average**	**$ 297.79**
16 Bulls	**4995.00, average**	**312.19**
27 Cows	**7810.00, average**	**289.79**
Top 5 Head	**1875.00, average**	**375.00**
Top 10 Head	**3490.00, average**	**349.00**
Top 15 Head	**5155.00, average**	**343.67**

Top Bull—Mina's Enchanter of Evergreen 706597; calved May 10, 1942; sire Enchanter of Page 8th 437360; dam Mina of Evergreen 39th 563571; consigned by Walter Griesse, Rock Rapids, Iowa; purchased by Ned Carlson, Carroll, Iowa 450.00

Top Cow—Tie—Blackbird Pearl B. 2d 726-290; calved April 18, 1943; sire Erskine of Bordulac 623423; dam Blackbird Pearl 7th 551937; consigned by Henry Bauer, Kingsley, Iowa; purchased by Black Angus Ranch, Kingsley, Iowa 360.00

Top Cow—Tie—Pridena 10th of Kennonwood 735847; calved January 9, 1943; sire Erico Energy 2d 631983; dam Pridena 5th of Kennonwood 500218; consigned by Walter Griesse, Rock Rapids, Iowa; purchased by Gene Thorson, Sioux City, Iowa 360.00

BULLS:

General B. of Kingsley 763976, (Henry Bauer), calved 7-14-43; sire, General of Bordulac 651445; Kenneth Hutchinson, Denison, Iowa 345.00

Elmerekine B. of Kingsley 873286, (Henry Bauer), calved 4-2-45; sire, Erskine of Bordulac 623423; Herbert Althaus, Pierson, Iowa 310.00

Barbarakine B. of Kingsley 873287, (Henry Bauer), calved 4-10-45; sire, Erskine of Bordulac 623423; A. H. Lemmertz, Nemaha, Iowa 350.00

General Blackbird 10th 873291, (Henry Bauer), calved 6-11-45; sire, General B. of Kingsley 763976; Thomas Bainbridge, Kingsley, Iowa 285.00

Black Ruler B. of Kingsley 873295, (Henry Bauer), calved 8-4-45; sire, Erskine of Bordulac 623423; Johnson Bros., Princeton, Nebraska 315.00

Eidolier B. of Kingsley 873296, (Henry Bauer), calved 8-5-45; sire, Erskine of Bordulac 623423; W. F. Hickey, Aurelia 340.00

Elmerekine B. 2d of Kingsley, (Henry Bauer), calved 3-22-46; sire, Erskine of Bordulac 623423; Ray Fletcher, Elk Point, South Dakota 190.00

Elmerekine 10th, (Henry Bauer), calved 5-13-46; sire, Erskine of Bordulac; Glen B. Ledoux, Alta, Iowa 180.00

Mina's Enchanter of Evergreen 706597, (Walter Griesse), calved 5-10-42; sire, Enchanter of Page 8th 437360; Ned Carlson, Carroll, Iowa 450.00

Envious Knight J. T. M. 9th 871129, (Walter Griesse), calved 7-29-45; sire, Envious Blackcap B. 11th 566882; Wilbur Mangold, Alta, Iowa 305.00

Enchanter of Kennonwood 5th 919204, (Walter Griesse), calved 12-9-45; sire, Mina's Enchanter of Evergreen 706597; A. Van Maanen, Rock Valley, Iowa 340.00

Enchanter of Kennonwood 6th 919206, (Walter Griesse), calved 1-18-46; sire, Mina's Enchanter of Evergreen 706597; Paul Killian & Son, Wakefield, Nebraska 300.00

Enchanter of Kennonwood 7th 919207, (Walter Griesse), calved 1-27-46; sire, Mina's Enchanter of Evergreen 706597; Thomas Wallace, Marthon, Iowa 300.00

Enchanter of Kennonwood 8th 919208, (Walter Griesse), calved 2-3-46; sire, Mina's Enchanter of Evergreen 706597; W. A. Waltendarf, Sanborn, Iowa 335.00

Enchanter of Kennonwood 13th 919210, (Walter Griesse), calved 2-7-46; sire, Mina's Enchanter of Evergreen 706597; Kendmere Farm, Alford, Iowa 310.00

Enchanter of Kennonwood 11th 919212, (Walter Griesse), calved 3-18-46; sire, Mina's Enchanter of Evergreen 706597; Mervin McCall, Castonin, South Dakota 340.00

COWS:

Eileen H. of Elmere H. 644600, (Henry Bauer), calved 2-16-41; sire, Elmere H. 543560; Clifford Cogswell, Rock Valley, Iowa 260.00

Eileen Elmere 682617, (Henry Bauer), calved 12-1-41; sire, Elmere H. 543560; Harold Justice, Manilla, Iowa 270.00

Bauer's Barbaramere 682622, (Henry Bauer), calved 5-23-42; sire, Elmere H. 543-560; Black Angus Ranch, Kingsley, Iowa 355.00

Ericaleen B. 726287, (Henry Bauer), calved 3-29-43; sire, Elmere H. 543560; Clifford Cogswell, Rock Valley, Iowa 220.00

Bauer's Barbara B. 726288, (Henry Bauer), calved 4-2-43; sire, Erskine of Bordulac 623423; Harold Justice, Manilla, Iowa 300.00

Blackbird Pearl B. 2d 726290, (Henry Bauer), calved 4-18-43; sire, Erskine of Bordulac 623423; Black Angus Ranch, Kingsley, Iowa 360.00

Eileen 4th of Bandolier 771432, (Henry Bauer), calved 12-1-43; sire, Erskine of Bordulac 623423; Clifford Cogswell, Rock Valley, Iowa 290.00

Ruthkine B. 798622, (Henry Bauer), calved 6-22-44; sire, Erskine of Bordulac 623-423; Clifford Cogswell, Rock Valley, Iowa 325.00

Erica Eileenkine B. 798624, (Henry Bauer), calved 7-5-44; sire, Erskine of Bordulac 623423; William Strait, Ute, Iowa 290.00

Ruthkine B. 2d 873289, (Henry Bauer), calved 4-30-45; sire, Erskine of Bordulac 623423; Alfred Hutchinson, Denison, Iowa 310.00

Bauer's Barbara B. 2d 873293, (Henry Bauer), calved 6-28-45; sire, Erskine of Bordulac 623423; Ross Willey, Onawa, Iowa 260.00

Pearl Bandkine B. 2d 873298, (Henry Bauer), calved 9-14-45; sire, Erskine of Bordulac 623423; Ross Willey, Onawa, Iowa 210.00

Barbaramere 2d of Kingsley, (Henry Bauer), calved 3-18-46; sire, Erskine of Bordulac 623423; Black Angus Ranch, Kingsley, Iowa 255.00

Ruthkine B. 3d of Kingsley, (Henry Bauer), calved 3-24-46; sire, Erskine of Bordulac 623423; Ben Nannan, Pierson, Iowa 180.00

Blackbird Pearl B. 5th of Kingsley, (Henry Bauer), calved 4-18-46; sire, General

Aberdeen-Angus

Breeding
and Feeding Cattle

JOHNSON & KALE WORKMAN, RUSSELL, KAN.

REGISTERED

Aberdeen-Angus Cattle

A few choice
Herd Bull Prospects.

Sixteen Open Heifers.
Bred and Open Cows
from our breeding herd.

Write, phone or see:

Dodson Brothers

1463 Barwise: Tel. 2-3833

WICHITA, KANSAS

Sha-Don Aberdeen-Angus Farms . . . .

Senior Herd Sire

Calved March 13, 1942. **Elba Prince M. 688093** **An Elba**

Sire: **Bar Prince 2d of Sunbeam 584503**	Black Prince of Sunbeam 504521	Black Peer of St. Albans 456385	Erie Revolution
			Blkcp Glencar. 8th
		Pride 17th of Sunbeam 407797	Playman of Sunbeam
			Elsy's Pride Elnor
	Barbara of Rosemere 136th 476959	Eileenmere 61st 450556	Eileenmere 32d
			Ectessa 370351
		Barbara of Rosemere 100th 449669	Prizemere 32d
			Barb. of Rose. 33d
Dam: **Elba McKenny 23d 576396**	Burgoyne 2d 503461	Elba's Marshall 5th 464923	Elba's Marshall
			Elga Elba 402879
		Miss Burgess Harrison 30th 432292	Blackcap Revolution
			Blythesome M. of B.
	Elba McKenny 9th 484220	Elmore Harrison 2d 415520	Revolution 7th
			Elmosa 2d 220061
		Elba McKenny 411487	Eucoponda 376845
			Edina 3d of Kild

Junior Herd Sire

Ever Prince Revolution 794559

Top selling BULL in the KROTZ-SWARTZ 1945 Sale. . . . A Grandson of the famous sire BLACK PRINCE of SUNBEAM.

•

Offering for Sale

3 Bulls of Serviceable Age

Sired by ELBA PRINCE M. 688093, and at REASONABLE PRICES. . . . Inspection cordially invited at your convenience.

•

Dr. and Mrs. E. L. Cooper, owners **WICHITA, KANSAS**

Farm Located at BENTON, KANSAS. **15 Miles Northwest of Wichita**

B. of Kingsley 763976; Black Angus Ranch, Kingsley, Iowa 250.00

Kennonwood's Blackbird 2d 540783, (Walter Griesse), calved 9-1-37; sire, Black Lad C. 9th 504133; Wilbur Mangold, Alta, Iowa 325.00

Black Klyda S. 3d 585285, (Walter Griesse), calved 5-5-39; sire, Burgess General of Ada 509383; Trailview Farm, De Smet, South Dakota 310.00

Pridena 7th of Kennonwood 628626, (Walter Griesse), calved 2-18-41; sire, Revolution Eland 478356; Marvin McCall, De Smet, South Dakota 340.00

Pridena 10th of Kennonwood 735847, (Walter Griesse), calved 1-9-43; sire, Erico Energy 2d 631983; Gene Thorson, Sioux City, Iowa 360.00

Kennonwood's Blackbird 9th 746268, (Walter Griesse), calved 3-20-43; sire, Erico Energy 2d 631983; Harold Justice, Manilla, Iowa 300.00

Kennonwood's Blackbird 10th 746269, (Walter Griesse), calved 3-20-43; sire, Erico Energy 2d 631983; Alfred Hutchinson, Denison, Iowa 295.00

Pridena 11th of Kennonwood 794541, (Walter Griesse), calved 11-13-43; sire, Revolution of Kennonwood 5th 658120; Albert Hutchinson, Denison, Iowa 340.00

Kennonwood's Blackbird 7th 658119, (Walter Griesse), calved 5-6-41; sire, Revolution Eland 478356; Black Angus Ranch, Kingsley, Iowa 320.00

Quavida C. 7th 800112, (Walter Griesse), calved 3-27-44; sire, Emblem C. 543612; Harold Justice, Manilla, Iowa 300.00

Evergreen of Kennonwood 853785, (Walter Griesse), calved 12-10-44; sire, Mina's Enchanter of Evergreen 706597; James McNally, Howarden, Iowa 250.00

Blackbird of Kennonwood 19th 919201, (Walter Griesse), calved 10-17-45; sire, Mina's Enchanter of Evergreen 706597; Ben Nannen, Pierson, Iowa 230.00

Blackbird of Kennonwood 20th 919203, (Walter Griesse), calved 11-27-45; sire, Mina's Enchanter of Evergreen 706597; Wuebben Bros., Hortington, Nebraska 215.00

Burgess Hills Farm

Consigns to the
Kentucky Association Sale, Lexington
May 21st

Four Heifers Bred to

A Top Grandson of Black Prince of Sunbeam

They are:

MISS BURGESS T. of B. H. 4th 904594
A Double Bred Maid of Bummers

3 Daughters of
Queenmere 394th →

BURGESS MAID of B. H. 2d 867628
BLACKCAP S. 11th of B. H. 882707
BLACKBIRD A. of B. H. 7th 879171

QUEENMERE 349th 603078
a son of EILEENMERE 61st

Mr. and Mrs. Ward Renaker — Cynthiana, Kentucky

Jaynbee Ranch Dispersion

Spokane, Washington, March 8th

SUMMARY:

64 Lots	$37470.00, average	$ 585.47
9 Bulls	8500.00, average	944.44
55 Cows	28970.00, average	526.73
Top 5 Head	9550.00, average	1910.00
Top 10 Head	14325.00, average	1432.50
Top 15 Head	17960.00, average	1197.33
Top 20 Head	21040.00, average	1052.00
Top 25 Head	23660.00, average	946.40

Top Bull—Brant of Clay's Prince 2d 740-678; calved September 19, 1943; sire Baron Brant of Clay 634096; dam Gloria of Clay 535596; Mathews Music House, Ltd., Calgary, Alberta 3300.00

Second Top Bull—Jaynbee Middlebrook Prince 2d 935385; calved May 2, 1946; sire Guttridge Questor 609022; dam Glenelg June Middlebrook 2d 729638; Clyde M. Ludberg, Spokane, Washington 1700.00

Third Top Bull—Guttridge Questor 609022;

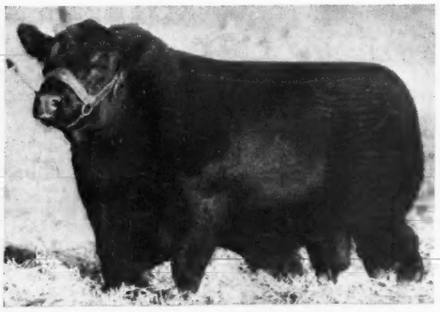

Hill Crest Qualiteer

Grand Champion Bull at Kentucky and Tennessee State Fairs; Tennessee Valley Fair, Knoxville; and Southeastern World's Fair in 1946. And

His First Calf

Queen 250th of Hill Crest

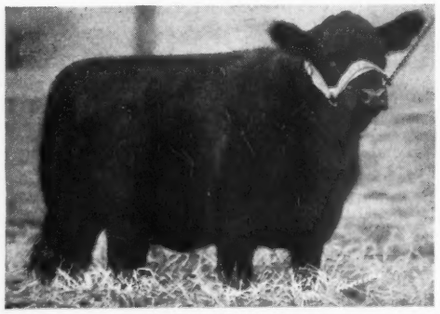

Hill Crest Farms

Our Consignment to the

Kentucky Aberdeen-Angus Breeders' Sale

Lexington, May 21st

Consists of

Two Daughters of Quiet Elcho of Hill Crest

. . . . . and thus half sisters of Hill Crest Qualiteer

Two Daughters of Echo's Stamp

ECHO'S STAMP sired the SUPREME CHAMPION of the 1945 Southeastern Aberdeen-Angus Breeders' Show and Sale and the RESERVE CHAMPION FEMALE of that show in 1946. Also sired the RESERVE CHAMPION BULL at the 1946 Southeastern World's Fair, Atlanta.

Two Daughters of Monarch B. of Hill Crest

This Bull sired the GRAND CHAMPION BULL of the 1946 Kentucky Show and Sale.

One Daughter of Echo's Quality Prince

. . . . . a consistent producer of fine females.

Five of the HEIFERS will SELL BRED to our good Herd Bulls, including HILL CREST QUALITEER. Two of the HEIFERS will SELL OPEN.

HERD ACCREDITED FOR BANG'S AND T. B.

Hill Crest Farms

J. H. Quisenberry & Sons — Winchester, Kentucky

calved June 6, 1940; sire Queenmere 311th 542151; dam Miss Guttridge 88th 555934; J. O. Brayles, Palouse, Washington, and University of Idaho, Moscow, Idaho 1250.00

Top Cow—Glenelg June Middlebrook 2d 729638; calved January 4, 1941; sire Burgess General of Ada 2d -57763-; dam Glenelg June Middlebrook -54406-; Clyde M. Ludberg, Spokane, Washington 2000.00

Second Top Cow—Jaynbee Blackbird Gem 4th 868694; calved May 12, 1945; sire Guttridge Questor 609022; dam Glenelg Blackbird Gem 3d 729762; Clyde M. Ludberg, Spokane, Washington 1300.00

Third Top Cow—Blackbird of Woodlawn 23d 679045; calved April 1, 1941; sire Kismet of Sandy Lake 10th 679041; dam Elbamere Blackbird 10th 679037; Clyde M. Ludberg, Spokane, Washington 1100.00

Fourth Top Cow (Tie)—Glenelg Karama 4th 729648; calved May 20, 1942; sire Glenelg Prince Middlebrook -50352-; dam Glenelg Karama Middlebrook -53558-; Clyde M. Ludberg, Spokane, Washington 1000.00

Fourth Top Cow (Tie)—Palouse Blackbird 6th 651728; calved March 21, 1941; sire Prizemere 487th 561483; dam Blackbird's Lady F. 3d 531548; Clyde M. Ludberg, Spokane, Washington 1000.00

BULLS:

Guttridge Questor 609022, calved 6-6-40; sire, Queenmere 311th 542151; J. O. Broyles, Palouse, Washington & University of Idaho, Moscow, Idaho 1250.00

Brant of Clay's Prince 2d 740678, calved 9-19-43; sire, Baron Brant of Clay 634096; Mathews Music House Ltd., Calgary, Alberta, Canada 3300.00

Jaynbee Bondcap 868701, calved 6-30-45; sire, Guttridge Questor 609022; C. L. Canfield, Davenport, Washington 450.00

Jaynbee Middlebrook Prince 2d 935385, calved 5-2-46; sire, Guttridge Questor 609022; Jno MacDonald, Bellingham, Washington 1700.00

Jaynbee Prince Karama 935388, calved 5-26-46; sire, Guttridge Questor 609022; D. H. Samsbury, St. Iguatius, Montana 335.00

Jaynbee Heatherbrook Prince 935396, calved 8-24-46; sire, Guttridge Questor 609022; Leonard Schons, Wenatchee, Washington 150.00

Jaynbee Prince Comus 935395, calved 8-21-46; sire, Guttridge Questor 609022; M. F. Schons, Wenatchee, Washington 150.00

Jaynbee Baron Brant, calved 5-19-46; sire, Brant of Clay's Prince 2d; F. F. A. Club, Cheney, Washington 375.00

Jaynbee Baron Brant, calved 5-7-46; sire, Brant of Clay's Prince 2d; Laurence Mellergaard, Ellensburg, Washington 800.00

COWS:

Glenelg June Middlebrook 2d 729638, calved 1-4-41; sire, Burgess General of Ada 2d 57763; Clyde Ludberg, Spokane, Washington 2000.00

Glenelg Queenette 3d 729653, calved 7-1-42; sire, Burgess General of Ada 2d 57763; Wesdale Farms, Bluestem, Washington 535.00

Jaynbee Queenette 868690, calved 11-3-44; sire, Guttridge 609022; Harold Rankin, Hermiston, Oregon 800.00

Jaynbee Queenette 2d 903049, calved 10-10-45; sire, Guttridge Questor 609022; Ernest Spatzierath, Toston, Montana 675.00

Glenelg Megmar Queen 7th 729654, calved 7-2-42; sire, Heather Brook Pr. 17th 54026; Edward Parsons, Payette, Idaho 550.00

Glenelg Karama 4th 729648, calved 5-20-42; sire, Glenelg Prince Middlebrook 50352; Clyde Ludberg, Spokane, Washington 1000.00

Jaynbee Karama 868698, calved 6-14-45; sire, Guttridge Questor 609022; Eugene O. Forest, Yakima, Washington 460.00

Glenelg Nancy 2d 729643, calved 3-22-42; sire, Glenelg Prince Middlebrook 50352; University of Idaho, Moscow, Idaho 410.00

Glenelg Lucy 7th 729646, calved 3-30-42; sire, Heatherbrook Pr. 17th 54026; University of Idaho, Moscow, Idaho 700.00

Jaynbee Lucy Marshall 2d 935382, calved 3-19-46; sire, Guttridge Questor 609022; Merle K. Kausche, Pomeroy, Washington 660.00

Glenelg Meg 4th 729647, calved 4-19-42; sire, Glenelg Lad Middlebrook 54564; Eugene O. Forest, Yakima, Washington 450.00

Jaynbee Meg Revolution 2d 903048, calved 6-15-45; sire, Guttridge Questor 609022; Eugene O. Forest, Yakima, Washington 500.00

Jaynbee Meg Revolution 3d 935386, calved 5-3-46; sire, Guttridge Questor 609022; Eugene O. Forest, Yakima, Washington 335.00

Glenelg Pride 32d 729655, calved 7-10-42; sire, Heatherbrook Pr. 17th 54026; Eugene O. Forest, Yakima, Washington 350.00

Jaynbee Karama Pride 2d 935394, calved 8-14-46; sire, Guttridge Questor 609022; George Schoessler, Jr., Lynden, Washington 210.00

Glenelg Eva Encore 729757, calved 4-18-37; sire, Glenelg Earl M'brook 52007; F. Reifenberger & Son, Fairfield, Washington 635.00

Jaynbee Eva Encore 935384, calved 4-12-46; sire, Guttridge Questor 609022; J. O. Freeman & Son, Baker, Oregon 660.00

Glenelg Mildred 2d 729656, calved 8-8-42; sire, Heather Brook Pr. 17th 54026; Ernest Spatzierath, Toston, Montana 410.00

Glenelg Blackbird Gem 3d 729762, calved 5-5-40; sire, Glenelg Prince Middlebrook 50352; Clyde M. Ludberg, Spokane, Washington 875.00

Jaynbee Blackbird Gem 4th 868694, calved 5-12-45; sire, Guttridge Questor 609022; Clyde M. Ludberg, Spokane, Washington 1300.00

Jaynbee Blackbird Gem 5th 935389, calved 5-30-46; sire, Guttridge Questor 609022; Merle K. Kausche, Pomeroy, Washington 425.00

Jaynbee Blackbird Gem 2d 798158, calved 5-15-44; sire, Guttridge Questor 609022; Merle K. Kausche, Pomeroy, Washington 800.00

Glenelg Blackbird Gem 7th 729652, calved 6-21-42; sire, Glenelg Lad Middlebrook 2d 54564; H. Wayne Stallcup, Pomeroy, Washington 335.00

Jaynbee Blackbird Gem 3d 868705, calved 7-21-45; sire, Guttridge Questor 609022; Albert Nylander, Wauconda, Washington 400.00

Jaynbee Blackbird Gem 8th 935391, calved 6-21-46; sire, Guttridge Questor 609022; Harold Kulm, Cheney, Washington 185.00

Glenelg Comus Marie 4th 729644, calved 3-24-42; sire, Glenelg Lad Middlebrook 2d 54564; Albert Nylander, Wauconda, Washington 350.00

Glenelg Queen Meg 6th 729639, calved 3-16-42; sire, Glenelg Prince Middlebrook 2d 50352; Eugene O. Forest, Yakima, Washington 400.00

Jaynbee Queen Marshall 868703, calved 7-3-45; sire, Guttridge Questor 609022; Eugene O. Forest, Yakima, Washington 575.00

Glenelg Pride Lass 5th 729640, calved 3-20-42; sire, Glenelg Sir Comus 56395; Edward C. Parsons, Payette, Idaho 410.00

Jaynbee Pride Lass 2d 868704, calved 7-5-45; sire, Guttridge Questor 609022; Eugene O. Forest, Yakima, Washington 400.00

Glenelg Pride 33d 729641, calved 3-20-42; sire, Glenelg Sir Comus 56395; Eugene O. Forest, Yakima, Washington 525.00

Jaynbee Pride 2d 903047, calved 5-26-45; sire, Guttridge Questor 609022; Edward E. Parsons, Payette, Idaho 500.00

Jaynbee Brant's Pride 3d, calved 6-6-46; sire, Brant of Clay's Prince 2d; J. P. Brown, Tyler, Washington 200.00

Jerome's Queen C. 588411, calved 8-2-39; sire, Guttridge Blackdee 7th 520432; Jessie Oylear, Moscow, Idaho 360.00

Jaynbee Queen 935393, calved 8-3-46; sire, Guttridge Questor 609022; Joseph Grote, Jr., Dayton, Washington 260.00

Palouse Blackbird 6th 651728, calved 3-21-41; sire, Prizemere 487th 561483; Clyde M. Ludberg, Spokane, Washington 1000.00

Palouse Blackbird 10th 690191, calved 2-10-42; sire, Prizemere 487th 561483; J. O. Broyles, Palouse, Washington 600.00

Palouse Entelope 2d 776385, calved 2-23-43; sire, Blackmere 180th 480079; Wesdale Farms, Bluestem, Washington 610.00

Jaynbee Entelope 935381, calved 2-7-46;

Sturdy Oak

We have sold

Gay Boy M. 9th

786320

To

C. W. Hutchins & Son

To Head Their Herd

C. E. Williams

BARTOW, FLORIDA

Modena Plantation

ABERDEEN-ANGUS

The Plantation is on Skidaway Island

Write or Wire in advance for boat to meet you at Isle of Hope

BLACKCAP MILLIONAIRE of MODENA 667070

Sired by our BLACKCAPMERE 113th, the International First Prize Aged Bull, and out of BLACKCAP TOLAN 100th, a daughter of the International Grand Champion EILEENMERE 85th, and the only daughter and sole heir of BLACKCAP TOLAN 35th, who was three times Grand Champion at the International.

A Well Bred Herd of 50 Cows

59%
Of our breeding cows were bred by us.

39%
Of our breeding cows carry an average of over one-half Imported ancestry, principally Ballindalloch, together with some Banks, Doonholm, and Dunira blood lines.

Other Herd Sires:

Blackcapmere 113th
International First Prize Aged Bull.

Evolution 2d of Wickwire
A straight Ballindalloch Bull by the Highland, Royal and Perth Champion, BEMASTER of DALMENY.

R. C. Roebling
Owner-Manager

John Beaton
Herdsman

Mail or Phone:
Isle of Hope

Savannah, Georgia

sire, W. S. C. Jerome A. 662383; George Schoessler, Jr., Lynden, Washington..... 285.00

Blackbird of Woodlawn 23d 679045, calved 4-1-41; sire, Kismet of Sandy Lake 10th 679041; Clyde M. Ludberg, Spokane, Washington 1100.00

Jaynbee Blackbird 7th 866738, calved 8-1-45; sire, Guttridge Questor 609022; Ernest Spatzierath, Toston, Montana 335.00

Blue Rapids Negress 3d 679049, calved 4-10-41; sire, Woodlawn Bar 5th 679044; Ernest Spatzierath, Toston, Montana..... 400.00

Jaynbee Princess Norma 868695, calved 5-23-45; sire, Guttridge Questor 609022; Ernest Spatzierath, Toston, Montana..... 400.00

Woodlawn Augusta 16th 679053, calved 4-27-41; sire, Woodlawn Hero 6th 630004; William R. Benner, Hooper, Washington.... 335.00

Blackbird Woodlawn 29th 679052, calved 4-19-41; sire, Kismet of Sandy Lake 10th 679041; Art Crabtree, Thompson Falls, Montana 375.00

Jaynbee Blackbird 6th 868697, calved 6-10-45; sire, Guttridge Questor 609022; Harold Ranking, Hernuston, Oregon 425.00

Blue Rapids Nora 3d 679051, calved 4-13-41; sire, Woodlawn Bar 5th 679044; Ernest Spatzierath, Toston, Montana..... 400.00

Jaynbee Heroine 2d 935387, calved 5-25-46; sire, Guttridge Questor 609022; Joseph Grote, Jr., Dayton, Washington..... 285.00

Lady Nesta 679047, calved 4-8-41; sire, Woodlawn Bar 5th 679044; L. E. Fay, Orofino, Idaho 400.00

Jaynbee Princess 868702, calved 6-27-45; sire, Guttridge Questor 609022; William R. Benner, Hooper, Washington..... 335.00

Blackbird of Woodlawn 28th 679048, calved 4-9-41; sire, Kismet of Sandy Lake 10th 679041; R. M. Cooper, Spokane, Wash..... 410.00

Jaynbee Ebard Blackbird 868700, calved 6-24-45; sire, Guttridge Questor 609022; Paul H. Taylor, Salem, Oregon..... 400.00

Blackbird of Woodlawn 31st 679054, calved 5-19-41; sire, Kismet of Sandy Lake 10th 679041; Edward E. Parsons, Payette, Idaho 325.00

Blue Rapids Janice 2d 679050, calved 4-10-41; sire, Woodlawn Bar 5th 679044; Ernest Spatzierath, Toston, Montana..... 425.00

Blackbird of Woodlawn 27th 679046, calved 4-4-41; sire, Kismet of Sandy Lake 10th 679041; Edward E. Parsons, Payette, Idaho 510.00

Jaynbee Blackbird Lass 2d 935383, calved 4-3-46; sire, Guttridge Questor 609022; George Schoessler, Jr., Lynden, Wash..... 350.00

Frank A. Godchaux & Son

HERD SIRES

Godchaux's Eileenmere 21st
Bandolier 20th of Wilton

★ ★ ★

Young Aberdeen-Angus Breeding Stock for Sale. Louisiana bred, raised and acclimated.

★ ★ ★

ABBEVILLE, LOUISIANA

Inland Empire Spring Sale

Spokane, Washington, March 8th

Judge: JOSEPH MUIR

BULLS:

Class 1—(5 shown): 1—Retainer 4th of Hyalite, Harrer Bros.; 2—Pride Georgian B., Banks; 3—Master Elbarel 2, L Bar L Ranch.

Class 2—(7 shown): 1—Harvlawn Eric, Meadowmere Farm; 2—Master Elbarel 5, L Bar L Ranch; 3—Eola's Pickfair Lowboy, Schultz.

Class 3—(9 shown): 1—Matty's Elite, Matsen; 2—Bandolier of Meadowmere 8th, Meadowmere Farm; 3—Hyalite Mark 5th, Harrer Bros.

Champion Bull: Matty's Elite 938107, Matsen.

Reserve Champion Bull: Harvlawn Eric 857424, Long.

FEMALES:

Class 5—(8 shown): 1—Broadie Prizemere 84th, York; 2—Bertram's Duchess 2d, Schultz; 3—Reifmere's Laura C., Reifenberger.

Class 6—(6 shown): 1—Zada of Hyalite, Harrer; 2—Pride's Ito 9th of Hyalite, Harrer; 3—Blackout Pridemaid, Hinderer.

Class 7—(5 shown): 1—Eston's Jennie M., Meadowmere Farm; 2—Tam-O-Shanter Jane W. 3d, Cameron; 3—Blackbird's Bernadine 3d, McFarland.

Class 8—(7 shown): 1—Bandolier's Jennie M., Meadowmere Farm; 2—Blackbird Estonia M., Meadowmere Farm; 3—Miss Blackcap of Palomar 2d, Reifenberger.

Class 9—(13 shown): 1—Daisy of Charlo, Peterson; 2—Woodwards Black Eileen 3d, Woodward; 3—Eola's Rubylew S., Schultz.

Champion Female: Zada of Hyalite 861438, Harrer Bros.

Reserve Champion Female: Bandolier's Jennie M. 874533, Meadowmere Farm.

SUMMARY:

61 Lots	$23325.00,	average	$ 382.38
20 Bulls	9560.00,	average	478.00
41 Cows	13765.00,	average	335.73
Top 5 Head	5200.00,	average	1040.00
Top 10 Head	8010.00,	average	801.00
Top 15 Head	10185.00,	average	679.00

Top Bull—Matty's Elite 938107; calved September 2, 1945; sire Guttridge Elite 19th 701486; dam Queenie Marshall of Clay 2d 695080; consigned by A. M. Matsen, Bickleton, Washington; purchased by J. O. Brayles, Palouse, Washington.... 1150.00

Second Top Bull—Tie—Harvlawn Eric 857-424; calved May 28, 1945; sire Bandolier 69th of Wilton 737291; dam Erica of Harvlawn 8th 529421; consigned by Meadowmere Farm, Deer Park, Washington; purchased by Franklin C. Scgram, Grangeville, Idaho 800.00

Second Top Bull—Tie—Retainer 4th of Hyalite 861435; calved March 24, 1945; sire Envious Eileenmere of Fairdale 645493; dam Mina 3d of Hyalite 698717; consigned by Harrer Bros., Bozeman, Montana; purchased by T. & T. Ranch, Pomeroy, Washington 800.00

Top Cow—Zada of Hyalite 861438; calved March 28, 1945; sire Blackbird's Major H. 690770; dam Zada W. 5th 763171; consigned by Harrer Bros., Bozeman, Montana; purchased by Lawrence Mellergaard, Ellensburg, Washington..... 1300.00

Second Top Cow—Bandolier's Jennie M. 874533; calved July 6, 1945; sire Ken Mar Bandolier 38th 768313; dam Park Lake Jennie 4th 749063; consigned by Meadowmere Farm, Deer Park, Washington; purchased by Wesdale Farms, Bluestem, Washington 750.00

BULLS:

Pride Georgian 3d 868992, (S. L. Banks), calved 4-15-45; sire, George R. of Skillymarno 5th 681112; Bert Duffey, Osborne, Washington 310.00

Freeman's Elite Lad 2d 923482, (J. W. Freeman), calved 3-22-45; sire, Guttridge Elite 19th 701486; Rosenberg Bros., Wilson Creek, Washington..... 420.00

Retainer 4th of Hyalite 861435, (Harrer Bros.), calved 3-24-45; sire, Envious Eileenmere of Fairdale 645493; T. & T. Ranch, Pomeroy, Washington..... 800.00

Revolution of Hyalite 21st 861483, (Harrer Bros.), calved 7-1-45; sire, Revolution of Hyalite 609674; Leslie Rubin, Colfax, Washington 360.00

Hyalite Mark 5th 861484, (Harrer Bros.), calved 7-15-45; sire, Envious Eileenmere of Fairdale 645493; W. L. Millsaps, Post Falls, Idaho 360.00

Blackout Jerome's Pride, (Hinderer Bros.), calved 2-3-46; sire, W. S. C. Jerome A. 662383; Warren Kemper, Spokane, Washington 220.00

Master Elbarel 2d 857401, (L Bar L Ranch), calved 3-21-45; sire, Bar Eston 3d 682186; Scarborough & Son, Colville, Washington 500.00

Master Elbarel 5th 857406, (L Bar L Ranch), calved 4-20-45; sire, Heather Brook Prince 90th 633248; G. A. Unhewurst, Harrington, Washington..... 400.00

Black Mountaineer, (R. H. McFarland), calved 9-19-45; sire, Challenge of Black Mountain 668315; Rosenberg Bros., Wilson Creek, Washington..... 425.00

Matty's Elite 938107, (A. M. Matsen), calved 9-2-45; sire, Guttridge Elite 19th 701486; J. O. Broyles, Palouse, Washington 1150.00

Harvlawn Eric 857424, (Meadowmere Farm), calved 5-28-45; sire, Bandolier 69th of Wilton 737281; Franklin C. Schrom, Grangeville, Idaho..... 800.00

Bandolier of Meadowmere 8th 874534, (Meadowmere Farm), calved 7-8-45; sire, Ken Mar Bandolier 38th 768313; J. O. Broyles, Palouse, Washington..... 635.00

Tillie's Pridee, (R. C. Nelson), calved 4-2-45; sire, Pride's Lad E. B. 718776; Dick Blaisdell, Creston, Washington..... 325.00

Eutoburr of Charlo 857582, (R. C. Peterson), calved 5-19-45; sire, Oak Ridge Bertramere 10th 640867; Harlan L. Havander, Ferndale, Washington..... 285.00

P. Q. Black Jester of Charlo 857585, (R.

Magnolia Plantation, Shreveport, Louisiana

How About?...

Bar Sunbeam 8th 780909
✚ Blackcap Bessie of Muskogee 566613
His First Calf
Reserve Champion Bull, Houston, Texas
Plenty more like him
•
Bred Cows, Bulls and Heifers for sale
•

Will Knight, Owner **Shreveport, Louisiana**

C. Peterson), calved 7-1-45; sire, Quin 2d of Bordulac 682796; Vern W. Dewellyn, Chewelah, Washington 300.00

Barbara's Warden of Ada 834632, (F. Reifenberger & Son), calved 6-19-44; sire, Warden of Garvault 636911; Walter Schmidt, Edwall, Washington 525.00

Eola's Pickfair Lowboy 933885, (Fred Schultz), calved 5-6-45; sire, Eola's Bet 647177; Roy Farman Ranch, Antelope, Oregon 375.00

Beauty Prizemere's Pridee 900107, (Dillard D. York & Son), calved 5-18-45; sire, Guttridge Pridee 112th 661133; M. L. Kleweno, Endicott, Washington 340.00

Prizemere Pridee 900361, (Dillard D. York & Son), calved 6-16-45; sire, Guttridge Pridee 112th 661133; Norman Anderson, Nez Pierce, Idaho 330.00

Woodward's Eileenmere 2d, (Don A. Woodward), calved 3-22-46; sire, Eileenmere 622d 735636; C. W. Palton, Palouse, Washington 700.00

COWS:

Tam-O-Shanter Jane W. 3d 875506, (Christine Cameron), calved 5-3-45; sire, Eola's Bet 647177; Scarbarough & Son, Colville, Washington 335.00

Tam-O-Shanter Julie G. 3d 935669, (Christine Cameron), calved 4-29-46; sire, Eola's Bet 647177; George Schoessler, Lynden, Washington 225.00

Zada of Hyalite 861438, (Harrer Bros.), calved 3-28-45; sire, Blackbird's Major H. 690770; Lawrence Mellergaard, Ellensburg, Washington 1300.00

Pride's Ito 9th of Hyalite 861464, (Harrer Bros.), calved 4-16-45; sire, Envious Eileenmere of Fairdale 645493; Leslie Rubin, Colfax, Washington 440.00

Palouse Blackbird 17th 798909, (Hinderer Bros.), calved 2-7-44; sire, W. S. C. Jerome A. 662383; Ernest Spatzierath, Toston, Montana 250.00

Blackout Pridemaid 850749, (Theo Hinderer), calved 1-16-45; sire, Palouse Blackmere 9th 776380; Albert Nylander, Wauconda, Washington 330.00

Jemima of Ensign Clay, (Robert Hinrichs), calved 2-5-46; sire, Ensign of Clay 548-864; Howard Hughes, St. Maries, Idaho 235.00

Joan of Lynlee (Reg. Applied for), (Lynlee Farm), calved 3-14-46; sire, Advance 5th 751937; J. E. Smith, Sandpoint, Idaho 195.00

Miss McFarland 9th 751944, (R. H. McFarland), calved 6-8-42; sire, Guttridge Questor 609022; L. E. Fay, Orofino, Idaho 250.00

Miss Guttridge 164th 610120, (R. H. McFarland), calved 3-14-40; sire, Roseman 13th of Rosemere 508824; Joseph Grote, Jr., Dayton, Washington 275.00

Blackbird's Bernadine 3d, (R. H. McFarland), calved 6-12-45; sire, Challenge of Black Mountain 668315; Bette Jeanne Ramage, Klamath Falls, Oregon 450.00

Black Mt. Princess, (R. H. McFarland), calved 8-12-45; sire, Challenge of Black Mountain 668315; L. E. Fay, Orofino, Idaho 250.00

Isabella of Balwyllo, (R. H. McFarland), calved 8-16-45; sire, Challenge of Black Mountain 668315; Dan Burkholtz, Warden, Washington 330.00

Elaine Black Mt., (R. H. McFarland), calved 9-10-45; sire, Challenge of Black Mountain 668315; J. E. Smith, Sandpoint, Idaho 325.00

Pridess Black Mt., (R. H. McFarland), calved 1-2-46; sire, Challenge of Black Mountain 668315; J. E. Smith, Sandpoint, Idaho 280.00

Eston's Jennie M. 874531, (Meadowmere Farm), calved 6-3-45; sire, Blackcap Eston 3d 749062; Jno A. Ludekel, Genesee, Idaho 360.00

Bandolier's Jennie M. 874533, (Meadowmere Farm), calved 7-6-45; sire, Ken Mar Bandolier 38th 768313; Wesdale Farms, Bluestem, Washington 750.00

Blackbird Estonia M. 874535, (Meadowmere Farm), calved 7-10-45; sire, Blackcap Eston 3d 749062; Lawrence Mellergaard, Ellensburg, Washington 330.00

Eston's Bonny of Meadowmere 2d 874536, (Meadowmere Farm), calved 9-21-45; sire, Blackcap Eston 3d 749062; Howard Hughes, St. Maries, Idaho 275.00

Evera Bandolier M. 874539, (Meadowmere Farm), calved 10-18-45; sire, Ken Mar Bandolier 38th 768313; C. V. Barton, Klamath Falls, Oregon 300.00

Bandolier's Judy M. 874540, (Meadowmere Farm), calved 11-28-45; sire, Ken Mar Bandolier 38th 768313; C. V. Barton, Klamath Falls, Oregon 300.00

Leann Neff 922079, (Lyle W. Neff), calved 1-29-45; sire, Guttridge Elite 26th 724250; William C. Langbehn, Tekoa, Washington 250.00

Royal Neff 922080, (Lyle W. Neff), calved 3-22-45; sire, Guttridge Elite 26th 724-250; William C. Langbehn, Tekoa, Washington 250.00

Susie Neff 922081, (Lyle W. Neff), calved 3-25-45; sire, Guttridge Elite 26th 724-250; Charles Griesee, Jr., Genesee, Idaho 235.00

Princess Neff (Reg. Applied for), (Lyle W. Neff), calved 1-18-46; sire, W. S. C. Blackmere 2d 787030; Jno A. Luedke, Genesee, Idaho 210.00

Royal Neff 2d (Reg. Applied for), (Lyle W. Neff), calved 4-5-46; sire, W. S. C. Blackmere 2d 787030; Jno A. Luedke, Genesee, Idaho 210.00

Elsie 3d of Charlo (Reg. Applied for), (R. C. Peterson), calved 2-12-46; sire, Ensign 2d of Hyalite 740759; George Schoessler, Lynden, Washington 235.00

Ruby of Charlo (Reg. Applied for), (R. C. Peterson), calved 2-15-46; sire, Ensign 2d of Hyalite 740759; R. M. Cooper, Spokane, Washington 240.00

Daisy of Charlo (Reg. Applied for), (R. C. Peterson), calved 3-10-46; sire, Ensign 2d of Hyalite 740759; George Schoessler, Lynden, Washington 335.00

Maude of Charlo (Reg. Applied for), (R. C. Peterson), calved 3-10-46; sire, Ensign 2d of Hyalite 740759; R. M. Cooper, Spokane, Washington 240.00

Enechor's Ethel 2d of Charlo (Reg. Applied for), (R. C. Peterson), calved 3-15-46; sire, Ensign 2d of Hyalite 740759; R. M. Cooper, Spokane, Washington 240.00

Social Mary of Dalemead 785960, (F. Reinfenberger & Son), calved 5-12-40; sire, Sir Social Credit 785951; Dan Burkholtz, Warden, Washington 275.00

Reifmere's Social Belle 810392, (F. Reifenberger & Son), calved 7-18-44; sire, Bandolier's New Deal 2d 501533; Albert Nylander, Wauconda, Washington 285.00

Reifmere's Laura C. 810393, (F. Reifenberger & Son), calved 8-2-44; sire, Bandolier's Prideman 775497; Joseph Grote, Jr., Dayton, Washington 425.00

Miss Blackcap of Palomar 2d 859339, (F. Reifenberger & Son), calved 9-15-45; sire, Viewlawn Elba 238th 761983; Lawrence Mellergaard, Ellensburg, Washington 410.00

Bertram's Duchess 2d 808085, (Fred Schultz), calved 5-6-44; sire, Erica's Bertram 505373; W. L. Millsaps, Post Falls, Idaho 350.00

Eola's Alice S. 933884, (Fred Schultz), calved 5-3-45; sire, Eola's Bet 647177; Ernest Spatzierath, Toston, Montana 300.00

Eola's Rubylew S. 933877, (Fred Schultz), calved 4-24-46; sire, Eola's Bet 647177; Howard Hughes, St. Maries, Idaho 275.00

Broadie Prizemere 84th 802752, (Dillard D. York & Son), calved 4-18-44; sire, Guttridge Pridee 112th 661133; R. C. Nelson, Walla Walla, Washington 435.00

Broadie Evaxus 98th 900108, (Dillard D. York & Son), calved 5-22-45; sire, Guttridge Pridee 112th 661133; L. E. Fay, Orofino, Idaho 300.00

Woodward's Black Eileen 3d, (Don A. Woodward), calved 3-9-46; sire, Eileenmere 622d 735636; C. V. Barton, Klamath Falls, Oregon 450.00

Dalrene

The Fourth Dimension Cattle

To MR. S. J. HENDERSON, of Lacobe, Alberta, goes our best wishes with the purchase at the Calgary Bull Sale of

Dalrene Blackbird Bardolier 3d -82337-

This was the First Calf Sired by Our
DALRENE ERIC BERDOLIER -75477-

Flint & Flint **New Norway, Alberta, Canada**

Greenacre Farms

***Breeder of* Fine Aberdeen-Angus Cattle**

Now Offering . . .

A splendid group of Heifers—McHenry Barbara; Elba, Eisa and Enchantress Erica; Miss Burgess and other well bred families. Complete information on request.

★

W. A. RAFFERTY, owner **MOROCCO, INDIANA**

Timberline Farms Sale

Congerville, Illinois, February 10th

SUMMARY:

54 Lots	$23830.00,	average	$ 441.29
5 Bulls	2475.00,	average	495.00
49 Cows	21355.00,	average	435.82
Top 5 Head	6050.00,	average	1210.00
Top 10 Head	9885.00,	average	988.50
Top 15 Head	12320.00,	average	821.33
Top 20 Head	24430.00,	average	721.50

Top Bull—Peerless of Red Top 837337; calved May 10, 1945; sire Hanes' Eileenmere 2d of Timberline 691616; dam Keren of Red Top 684124; Orville Steigman, Thawville, Illinois 1000.00

Second Top Bull—Timberline's Eileenmere 822624; calved September 4, 1944; sire Hanes' Eileenmere 2d 523066; dam Blackcap Carmer M. K. 8th 490654; Shavehead Farms, Vandalia, Michigan 600.00

Top Cow—Blackcap Tolan H. P.; calved March 28, 1946; sire Eileenmere 500th 699155; dam Blackcap Tolan 56th 523-094; Irvin Bauman & Son, Eureka, Illinois 1500.00

Second Top Cow—Blackcap Effie Hickory Point 824030; calved November 23, 1944; sire Postelmere 2d 622520; dam Blackcap Effie S. 30th 726520; Riverview Farms, Lafayette, Indiana 1350.00

Third Top Cow—McGuire's Blackcap Judy 5th 842942; calved March 14, 1945; sire McGuire's Blackcap Challenger 705598; dam McGuire's Blackcap Judy 705599; A. D. Bradshaw, Smithshire, Illinois 1200.00

Fourth Top Cow—Blackcap Lady of H. H. 6th 557074; calved January 20, 1939; sire Barmarshall 2d of Strathmore 490-689; dam Earldale Blackcap 27th 494617; A. D. Bradshaw, Smithshire, Illinois 1000.00

BULLS:

Timberline's Eileenmere 822624, calved 9-4-44; sire, Hanes' Eileenmere 2d 523066; Shavehead Farms, Vandalia, Michigan 600.00

Blackcap Eileenmere L. 5th 933496, calved 9-22-45; sire, Hanes' Eileenmere 2d 523-

066; J. B. Zobrist, Morton, Illinois 335.00

Hanesmere 9th 933498, calved 12-10-45; sire, Hanes' Eileenmere 2d 523066; Lyle McFeeters, Cisco, Illinois 280.00

Peerless of Red Top 835337, calved 5-10-45; sire, Hanes' Eileenmere 2d of Timberline 691616; Orville Steignman, Thawville, Illinois 1000.00

Hanesmere 10th 933499, calved 12-18-45; sire, Hanes' Eileenmere 2d 523066; Harold Romersberger, Eureka, Illinois 260.00

COWS:

Pridemere T. 9th 496099, calved 5-3-35; sire, Eileenmere 32d 428072; Richard Ulfers, Gibson City, Illinois 350.00

Dell's Pridemere T. 12th 631960, calved 7-5-40; sire, Dell's Evolution 23d 517941; Arthur Engel, Athens, Illinois 320.00

Evergreen Irwin 69th 799410, calved 10-21-41; sire, Dell's Evolution 23d 517941; Ronald E. Aska, Malta, Illinois 260.00

Blackcap Envy 3d 636073, calved 5-20-40; sire, Blackcap Prince 17th 537620; A. D. Bradshaw, Smithshire, Illinois 425.00

Elba May 6th 799409, calved 9-18-41; sire, Dell's Evolution 23d 517941; V. C. Swigart, Clinton, Illinois 270.00

Miss Blackcap 5th 639411, calved 6-2-40; sire, Blackcap Elbro 2d 513994; Leo Rosenbaum, Bradford, Illinois 325.00

Evergreen Juan 10th 551260, calved 8-15-38; sire, Jantzen 513722; W. H. Hanson & Sons, Monmouth, Illinois 245.00

Berosa Burgess 535494, calved 5-14-37; sire, Elba's Revolution 11th 441115; Shavehead Farms, Vandalia, Michigan 425.00

Blackcap Effie Hickory Point 824030, calved 11-23-44; sire, Postelmere 2d 622-520; Riverview Farms, Lafayette, Indiana 1350.00

Eileenmere's Pride P. 615527, calved 5-20-40; sire, Hanes' Eileenmere 2d 523066; William Wallace, Jefferson, Iowa 335.00

Elba Evergreen of Woodland 545724, calved 1-15-38; sire, Enchanter's Evergreen 474314; John Zobrist, Carlock, Illinois 300.00

Blackcap Lass of B. M. 540504, calved 10-10-37; sire, Blackcap Bradmar 476548; John Stahl, Princeville, Illinois 295.00

B. B. Elba Lady 565350, calved 5-24-39, sire, McHenry Blackcap Lad M. 499099; Arthur Engel, Athens, Illinois 300.00

Blackcap Carmen M. K. 8th 490654, calved 11-5-34; sire, Earl Eric Marshall 392402; Forrest Wells, Smithshire, Illinois 335.00

Blackcap Beauty L. 14th 576839, calved 5-1-36; sire, Envious Marshall B. 471285; V. C. Swigart, Clinton, Illinois 220.00

Evergreen Erica Dell 11th 523528, calved 7-30-34; sire, Eline's Revolution of Page 428060; Harold Romersberger, Eureka, Illinois 200.00

Miss Burgess of Woodland 533381, calved 4-12-37; sire, Enchanter's Evergreen 474314; Richard Ulfer, Gibson City, Illinois 325.00

Blackcap Lantz 26th 523532, calved 10-8-34; sire, Eline's Revolution of Page 428-060; Fay Poynter, Athens, Illinois 200.00

Blackcap Effie S. 24th 634353, calved 1-15-41; sire, Eileenmere H. 2d 459057; River View Farm, Lafayette, Indiana 500.00

Barbara of G. E. 701618, calved 8-8-42; sire, Eileenmere 288th 589545; Shave Head Farm, Vandalia, Michigan 410.00

Queen Mother L. 9th 576831, calved 2-4-36; sire, Envious Marshall B. 471285; Hoffman Bros., Fairbury, Illinois 350.00

Evergreen Lady C. 6th 584603, calved 5-12-39; sire, Proud Eileenmere 3d 523-999; J. W. Pollock, Clinton, Illinois 285.00

Maid of Oakdale 38th 529862, calved 4-18-37; sire, Marshall Elba 4th 497736; Goose Creek Farms, Muscatine, Iowa 400.00

Blackcap of Timberline 5th 601516, calved 4-10-40; sire, Burgess Marshall B. 471-284; Ronald Aska, Malta, Illinois 320.00

Blackcap of Timberline 9th 644436, calved 6-20-41; sire, Burgess Marshall B. 471-284; E. D. Lahr, Normal, Illinois 500.00

Blackcap of Timberline 7th 644431, calved 4-20-41; sire, Burgess Marshall B. 471284; Elgin & Sons, Congerville, Illinois 300.00

Beauty of Edgemere 581584, calved 5-10-39; sire, Burgess Marshall B. 471284; John Stahl, Princeville, Illinois 285.00

Barbara McHenry G. 45th 873929, calved 1-15-45; sire, Hanes' Eileenmere 2d G. 691619; A. D. Bradshaw, Smithshire, Illinois 600.00

Jilt's Jead of Goose Creek 872087, calved 4-6-45; sire, Elba's Revolution 29th 603-465; River View Farm, Lafayette, Indiana 650.00

Blackcap Empress T. L. 847620, calved 2-15-45; sire, Hanes' Eileenmere 2d 523-066; South Side Stock Farm, Rockbridge, Illinois 635.00

McGuire's Blackcap Judy 5th 842942, calved 3-14-45; sire, McGuires Blackcap Challenger 705598; A. D. Bradshaw, Smithshire, Illinois 1200.00

Blackcap Lady of H. H. 6th 557074, calved 1-20-39; sire, Barmarshall 2d of Strathmore 490689; A. D. Bradshaw, Smithshire, Illinois 200.00

Burleisa of Timberline 2d 933497, calved 12-4-45; sire, Hanes' Eileenmere 2d 523-066; Woods & Rust, Leroy, Illinois 1000.00

Elba of Timberline 8th 933501, calved 3-20-46; sire, Hanes' Eileenmere 2d 523066; Shavehead Farms, Vandalia, Michigan 300.00

Miss Pride of Timberline 2d 886198, calved 7-2-45; sire, Black Lad 90th 740310; Sam Elgin, Congerville, Illinois 410.00

Envy of Timberline 903425, calved 12-10-45; sire, Hanes' Eileenmere 2d 523066; Leo Stokes, El Paso, Illinois 285.00

Miss Burgess of Timberline 11th 911895, calved 12-6-45; sire, Postelmere 9th 632-375; Hobart Burns & Sons, Green Valley, Illinois 275.00

Blackcap Lady of Timberline 7th 933495, calved 8-15-45; sire, Hanes' Eileenmere 2d 523066; V. C. Swigart, Clinton, Illinois 460.00

Blackcap Effie of Timberline, calved 10-2-45; sire, Hanes' Eileenmere 2d 523066; Southside Stock Farm, Rockbridge, Illinois 300.00

Elba of Timberline 7th 896636, calved 11-28-45; sire, Hanes' Eileenmere 2d 523-066; Woods & Rust, Leroy, Illinois 500.00

Blackcap 901394, calved 7-24-45; sire, Postelmere 2d 622520; A. D. Bradshaw, Smithshire, Illinois 290.00

Blackcap Tolan H. P., calved 3-28-46; sire, Eileenmere 500th 699155; Irvin Bauman & Son, Eureka, Illinois 475.00

Illinimere Jewel 2d 738047, calved 4-24-43; sire, Eileenmere 170th 510062; Shavehead Farms, Vandalia, Michigan 1500.00

Endirby Jane 2d 451998, calved (no date); sire, Beaumere 4th 435384; V. C. Swigart, Clinton, Illinois 750.00

Blackcap Empress C. 14th 584602, calved 5-10-39; sire, Proud Eileenmere 3d 523-999; Clyde Hoffman, Fairbury, Illinois 240.00

Enchantress Ella M. B. 711244, calved 6-6-42; sire, Black Prince of Buena 576-935; J. W. Pollock, Clinton, Illinois 300.00

Blackcap Lady 74th 612240, calved 3-12-40; sire, Hanes' Eileenmere 2d 523066; Earl E. Metz, Forrest, Illinois 350.00

Maple Grove Erica 3d 728362, calved 7-28-41; sire, Woodlawn 31st 564422; Harold Romersberger, Eureka, Illinois 300.00

Miss Blinkmere 491003, calved 11-15-34; sire, Kileenmere 461346; M. S. Castle, Morton, Illinois 275.00

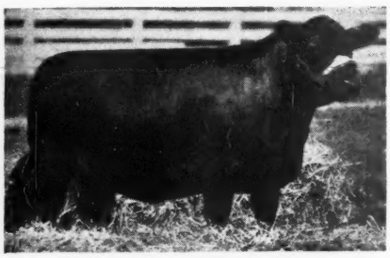

Eastways Blackbird 6th
866902

E. E. GREINER
Owner

Consigning to the Ohio State Spring Sale

Our first daughter of BLACK ENVIOUS of EASTWAYS 2d. . . . A truly beautiful Heifer with the blood of Champions in her veins and bred to our New Herd Sire BURGOMASTER of GLENANGUS.

Sire: **BLACK ENVIOUS of EASTWAYS 2d 689772**
- Envious Blackcap Jr. 573305
  - ★Envious Blackcap B. 6th 504417
  - Blackcap Harrison 68th 425788
- Miss Burgess 155th 607687
  - Revelation 11th 437352
  - Miss Burgess Glyn Mawr 15th 475077

Calved July 28, 1945.

Dam: **BLACKBIRD TOLAN 22d 560254**
- Eileenmere 85th 470007
  - ★Eileenmere 32d 428072
  - Enchantrene 364519
- Blackbird Tolan 9th 450555
  - Eileenmere 15th 398457
  - Blackbird Girl 7th 363545

★Envious Marshall 3d
Blackcap Lassie B. 9th
★Blackcap Revolution
Blackcap Judy 46th
★Revolution 7th
Blackcap Empress 3d
Elgon Marshall
Miss Burgess 49th
★Eileenmere 15th
Blackbird Girl 7th
Shady Brook Elwood
Elmland Erica A. 7th
★Eileenmere 4th
★Enchantress C.
★Eileenmere 4th
Blackbird Girl 3d

"For Beef Days—Go Eastways"

G. P. MORRETT
Manager

Steak n Shake Acres

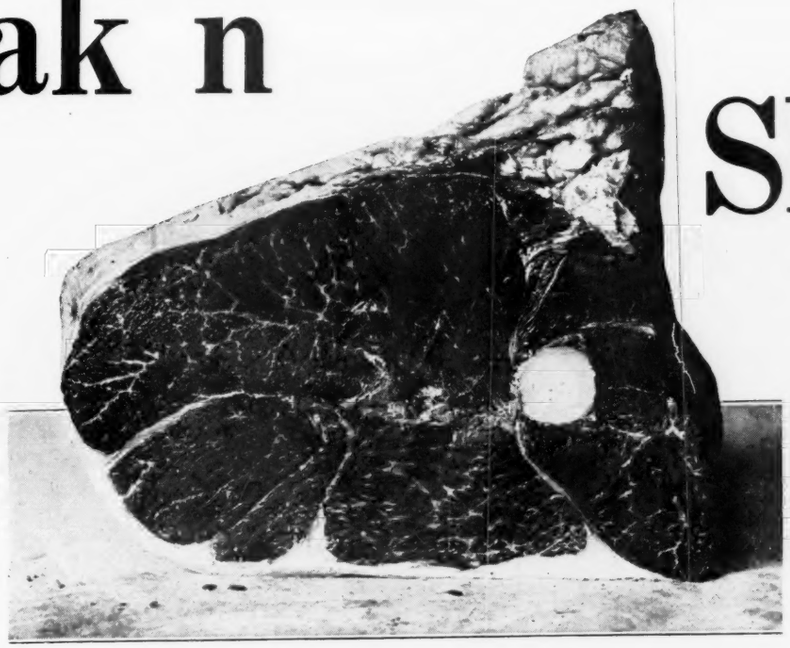

Announce A Sacrifice Reduction Sale at Private Treaty

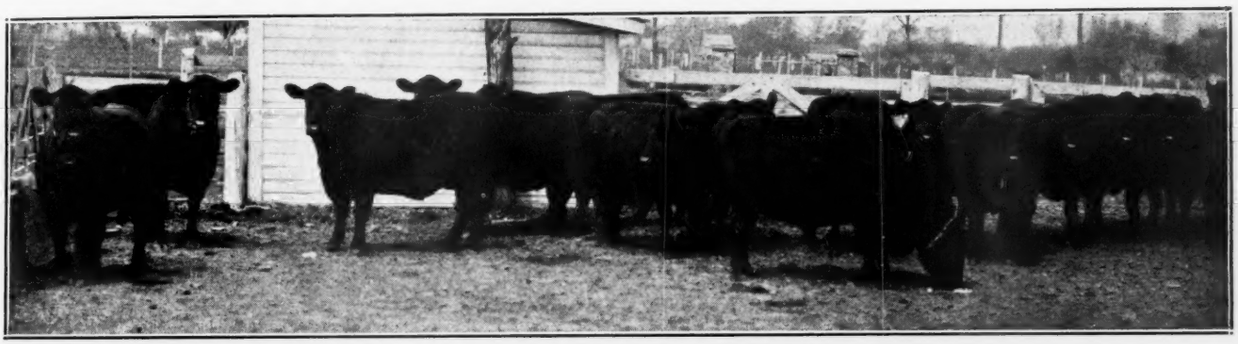

69 Females *must be sold before May 1, 1947* 4 Bulls

Due to the acute need for CHOICE BEEF for our Twenty-Two STEAK n SHAKE RESTAURANTS, we are forced to carry a large Commercial ABERDEEN-ANGUS HERD of Cattle on our 1300 Acre Farm. . . . We annually use 2500 large steers in our business. . . . This compels us to make a change immediately, and to sell the largest and best part of our pure bred herd of ABERDEEN-ANGUS BREEDING CATTLE. . . . These Cattle may be seen at any time on the Farm, which is located two miles south of ROSSVILLE, ILLINOIS, or Fourteen miles north of DANVILLE, ILLINOIS, on U. S. No. 1 Highway. . . . SPECIAL OFFERS to BUYERS OF TEN OR MORE HEAD. . . . This offering INCLUDES SOME EXCELLENT YOUNG SHOW PROSPECTS. . . . Also Includes COWS; COWS with CALVES at side; Two Year Old HEIFERS; Yearling HEIFERS; Yearling BULLS; and HERD BULLS, all of which were either RAISED at STEAK n SHAKE ACRES or SELECTED as FOUNDATION STOCK from the GOOD HERDS in the CORN BELT. . . . REMEMBER, THESE CATTLE ARE RIGHT and will be SOLD RIGHT.

Write, telephone, or visit us any time

A. H. "Gus" Belt, Owner

NELSON D. FOX, Farm Manager

Rossville, Illinois

IVAN MEYER, Herdsman

Interstate Spring Sale

Sioux City, Iowa, March 5th

Without a doubt the largest crowd ever to attend an Interstate Show and Sale was on hand Wednesday, March 5th, to watch the judging of the classes and to attend the sale. The judge of this show was W. W. Derrick, whose work was both quick and efficient. Premium money of two hundered and forty dollars was donated by the Sioux City Chamber of Commerce and the Interstate Aberdeen-Angus Breeders' Association.

When we say the largest crowd ever to attend, we mean just that. As the sale started every available seat was taken and more than a hundred persons were standing at the ends of the ring. Even during the early morning show of the bulls there was a large crowd present, more than were on hand at the first Interstate Sale.

Judge Derrick selected as his champion bull Blackbird Double Revolution, an April 1945 son of Blackbird Zar of Ida, a grandson of Revolution of Page 28th; and out of Blueblood Lady Ida 49th, also a granddaughter of Revolution of Page 28th. This animal was shown by Axel R. Anderson, Cherokee, Iowa, and was purchased at the sale by Will Sitz, Atkinson, Nebraska for thirteen hundred dollars to top the entire sale.

Reserve champion bull was Blackcap's Revolution 10th, October 1945 son of Ethelda E.'s Revolution 2d, son of Juana's Revolution 3d of Ada, by Revolution of Page 28th, and out of Blackcap of Ida 27th, by a son of General of Ada, and she out of a daughter of Juana's Revolution 3d of Ida. This good prospect was shown by Dwight Garner, Ida Grove, Iowa, and was purchased by Grover Lundt, Linn Grove, Iowa, for an even thousand dollars and the second top bull of the sale.

This year the bull sale was the greatest they had ever had. Forty-six bulls, more than ever sold prior in an Interstate sale brought an average price of very nearly four hundred and fifty dollars.

Champion female was Ethelda E. 12th of Ida, a double granddaughter of Juana's Revolution 3d of Ada. She was shown by Dwight Garner and sold to Cole and Lambert, Hay Springs, Nebraska, for one thousand dollars, and she was worth every cent of this, being one of the outstanding females to sell this spring. The reserve champion, Earline Elbar of Shady Lane, was shown by Guager Bros., Clear Lake, South Dakota. She was a June 1945 daughter of Elbar of Madelia, a grandson of Earl Marshall and she was purchased by H. F. Husman & Son, Chapman, Kansas, and was one of the top four females to sell following the champion. The report follows.

SUMMARY:

73 Lots	$30705.00,	average	$ 420.62
46 Bulls	20675.00,	average	449.67
27 Cows	10030.00,	average	371.40
Top 5 Head	5050.00,	average	1010.00
Top 10 Head	8160.00,	average	816.00
Top 15 Head	10860.00,	average	724.00
Top 20 Head	13260.00,	average	663.00

Top Bull—Blackbird Double Revolution 871-253; calved April 25, 1945; sire Blackbird Zar of Ida 750283; dam, Blueblood Lady Ida 49th 759910; consigned by Axel R. Anderson, Cherokee, Iowa; purchased by Will Sitz, Atkinson, Nebraska 1300.00

Second Top Bull—Blackcap's Revolution 10th 901359; calved October 25, 1945; sire Ethelda E.'s Revolution 2d 716086; dam Blackcap of Ida 27th 762577; consigned by Dwight M. Garner, Ida Grove, Iowa, purchased by Grover Lundt, Linn Grove, Iowa 1000.00

Top Cow—Ethelda E. 12th of Ida 901351; calved June 5, 1945; sire Ethelda E.'s Revolution 2d 716086; dam Ethelda E. 6th of Ida 716082; consigned by Dwight M. Garner, Ida Grove, Iowa; purchased by Cole & Lambert, Hay Springs, Nebraska 1000.00

Second Top Cow—Ethelda 2d of Ida; calved March 4, 1946; sire Juana's Revolution 3d of Ada 509349; dam Ethelda E. 15th 463394; consigned by Johnson Brothers, Ida Grove, Iowa; purchased by Wayland Hopley Farms, Atlantic, Iowa 800.00

Third Top Cow—Ethelda E. 13th of Ida 901358; calved September 27, 1945; sire Ethelda E.'s Revolution 2d 716086; dam Ethelda E. 32d 574171; consigned by Dwight M. Garner, Ida Grove, Iowa; purchased by Cole & Lambert, Hay Springs, Nebraska 600.00

BULLS:

Blackcap Eston of Oaknoll 860786, (Lloyd C. Albers & Son), calved 7-22-45; sire Blackbird Eston 4th 766693; W. L. Gilmore Spencer, Iowa 585.00

Oaknoll Elite 929698, (Lloyd C. Albers & Son), calved 12-21-45; sire, Juan Bandolier 2d 783612; Al Kemp, Lemars, Iowa 245.00

Blackbird Zar of El-Ne-Ja 871251, (Axel R. Anderson), calved 4-8-45; sire, Blackbird Zar of Ida 750823; Schultz & Dustman, Sperry, Iowa 625.00

Blackbird Double Revolution 871253, (Axel R. Anderson), calved 4-25-45; sire, Blackbird Zar of Ida 750823; Will Sitz, Atkinson, Nebraska 1300.00

Blackcap Bandolier A. T. W. 919818, (Atwater Bros.), calved 1-2-46; sire, Applewood Bandolier 65th 597219; G. C. Funk, Atkinson, Nebraska 290.00

Blackbird of Ebon 2d 873306, (Charles F. Beermann), calved 4-11-45; sire, N. U. Coleppamere 598947; Paul Treptow, Peerson, Iowa 385.00

Barbara's Marshall B. 894692, (Ernest Breniman & Son), calved 7-30-45; sire, Elba Marshall Lad 2d 590747; D. H. Powell, Kingsley, Iowa 310.00

Master Revolution B. 894694, (Ernest Breniman & Son), calved 8-22-45; sire, Revolution of Ida 748982; Royal Nahrstedt, Madison, Nebraska 510.00

Eldon Marshall 8th 861643, (Ernest Breniman & Son), calved 9-24-45; sire, Elba Marshall Lad 2d 590747; F. J. Dreesen, Hartington, Nebraska 265.00

Ebony's Revolution 62d 885222, (Walter Brunsvold), calved 11-30-45; sire, Elbar Revolution 8th 546756; Albert Frevert, Wausa, Nebraska 285.00

Juana's Quality C. 871373 (George G. Clark), calved 5-1-45; sire, Juana's Blackcap of Ida 738972; Frank Bartas & Sons, Walnut, Nebraska 950.00

Janleigh's M. I. Bandolier, (Janice E. Cull), calved 5-6-45; sire, Bonanza Bandolier 11th 707204; Dejong Bros., Eagle Butte, South Dakota 335.00

(Sent for Record), (J. V. Dolvin), calved 6-6-45; sire, Epic of Little Brook 776714; Francis Albracht, Meadow Grove, Nebraska 350.00

(Sent for Record), (J. V. Dolvin), calved 9-9-45; sire, Epic of Little Brook 776714; Elden Johnson, Beresford, South Dakota 300.00

Revolution 346th 920893, (Nick H. Fox), calved 8-19-45; sire, Revolution of Watertown 541722; Clarence Bibler, Linn Grove, Iowa 335.00

Revolution's Pride B. Boy 920894, (Nick H. Fox), calved 12-6-45; sire, Revolution of Watertown 542722; Joe Schuler, Schuher, Iowa 325.00

Blackcap's Revolution 10th 901359, (Dwight M. Garner), calved 10-25-45; sire, Ethelda E.'s Revolution 2d 716086; Grover Lundt, Linn Grove, Iowa 1800.00

Ethelda E.'s Revolution 5th 901360, (Dwight M. Garner), calved 2-7-46; sire, Ethelda E.'s Revolution 2d 716086; Hank Martin, O'Neil, Nebraska 500.00

Elbar S. 2d of Shady Lane 866921, (Gauger

DANA'S NEW PREMIUM NECK CHAIN

Extra large, engraved numbers and letters • Aluminum alloy disc • Durable, long wearing • Length easily adjusted.

• Identification plate made from quarter-inch thick aluminum alloy—extra strong, long wearing, absolutely rust-proof. 3½" high, 2¼" wide, 1⅛" numbers. *Engraved* on both sides—numbers or letters, filled with black enamel. Chain is extra strong welded twist link design—lies flat—more comfortable to animal. Key ring type fasteners. 40" of chain supplied.

Quantity prices, F.O.B. Hyde Park, Vt.:
Numbers 1 through 9 . . . . . $1.40 each
Numbers 10 through 99 . . . . . 1.65 each
Numbers 100 through 999 . . . . . 1.90 each

Remittance must accompany order

SEND FOR LATEST CATALOG of breeders' supplies, identification equipment, including many scarce items.

C. H. DANA CO., INC. (Est. 1861)

Main Street, Hyde Park, Vermont

KILL GRUBS and LICE

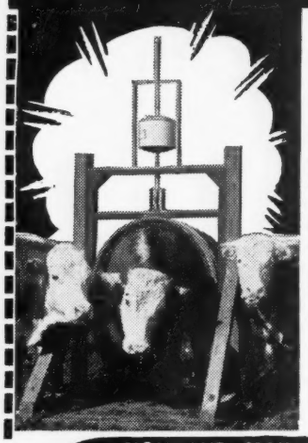

--this Easy Way!

Amazing Automatic Currier treats livestock automatically. Kills lice, grubs, wolves, wavers, ticks, flies, mange mites. Cattle treat themselves when and where needed, applying pest-paralyzing **Oil or Dust Insecticide,** currying it in. Parasites are killed and brushed out before they cause damage. Boosts gains . . . adds profit. Saves labor. Saves feed bunks, fences, mangers. Always on guard. Lasts a life-time. Get details today on this amazing machine.

FREE! 2 Mo. supply new pest-purging, parasite-killing ROTONOIL.

AUTOMATIC EQUIPMENT MFG CO.
Dept. AAJ PENDER, NEBRASKA

CLIP AND MAIL THIS AD NOW

SIGN AND MAIL TODAY FOR SPECIAL FREE TRIAL OFFER

NAME..... P.O.....

Bros.), calved 4-7-45; sire, Elbar of Madelia 20th 630762; Ben Matzke, Lamberton, Minnesota 400.00

King's Enchanter 2d 872532, (Leonard F. Hansen), calved 3-24-45; sire, Eloise's King 620243; Everett Johnson, Royal, Nebraska 450.00

Dashing Prince 893400, (A. A. Harnack & Sons), calved 5-22-45; sire, Highland Binnie-Mere 621087; Albert Nellis, Dallas, South Dakota 385.00

Macbeth 4th 893402, (A. A. Harnack & Sons), calved 6-18-45; sire, Highland Binnie-Mere 621087; Harold Johnson, Odebolt, Iowa 400.00

Harvelawn Eric 7th 898338, (Harvelawn Farms), calved 7-25-45; sire, Marshall's Excelsior 501630; Joe Schlichte, Granville, Iowa 335.00

Harvelawn Product 53d 917406, (Harvelawn Farms), calved 11-12-45; sire, Bandolier 69th of Wilton 737281; Leo Sukup, Walnut, Nebraska 360.00

Revolmere 4th 884725, (Hoelscher Bros.), calved 6-9-45; sire, Eline's Revolution J. 750076; Albert Nall, Ida Grove, Iowa 300.00

Meek Ranch Elba Prince 2d 840865, (W. A. Hopley), calved 4-3-45; sire, Prince Sunbeam 46th 677648; L. B. VanBatavia, Boyden, Iowa 285.00

Prince Eston Bar 884802, (W. A. Hopley), calved 4-5-45; sire, Bar Eston 536404; Dave Waltner, Marion, South Dakota 400.00

Blackcap H. of Crawford, (Houston Bros.), calved 6-6-45; sire, Earl P. of Shady Hill 630244; Everett Johnson, Royal, Nebraska 485.00

Barman A. B. 60th 890849, (George K. Hutchinson), calved 5-20-45; sire, Applewood Bandolier 60th 568067; Frank Schafer, Orient, South Dakota 425.00

Ebony's Lad of Ida 15th, (Johnson Bros.), calved 4-6-46; sire, Juana's Revolution 3d of Ada 509349; W. F. Miller & Son, Loretta, Nebraska 510.00

Eline's Lad of Ida, (Johnson Bros.), calved 4-6-46; sire, Juana's Revolution 3d of Ada 509349; A. L. Goodell, Humboldt, Iowa 475.00

Epic Erica 4th 917041, (Layton Angus Farm), calved 10-30-45; sire, Epic Energy 4th 681422; Danekas Bros., Raymond, South Dakota 560.00

Epic Enright A. 917044, (Layton Angus Farm), calved 11-28-45; sire, Epic Energy 4th 681422; George Hutchinson, Albion, Nebraska 685.00

General Elban 45th 844104, (P. K. Pratt), calved 3-25-45; sire, General 11th of Page 686705; L. S. Abrahams, Winterset, Iowa 600.00

Barb Black Bardolier 2d 924060, (P. K. Pratt), calved 10-24-45; sire, Bessie's Bardolier of Ada 571128; Ross Willey, Onawa, Iowa 400.00

Blackcap Bardolier of Walnut 924061, (P. K. Pratt), calved 10-28-45; sire, Bessie's Bardolier of Ada 571128; Ward Webb, Paulina, Iowa 340.00

Blackbird Ruler S. 912622, (H. W. Sawyer), calved 3-29-45; sire, Envious Eric B. 6th 595403; Everette Jaycox, Pipestone, Minnesota 310.00

Envious Blackcap S. 5th 912630, (H. W. Sawyer), calved 9-9-45; sire, Envious Eric B. 6th 595403; D. J. Cole, Merriman, Nebraska 600.00

Evano Bandolier of Primrose 875643, (Carl Steuck), calved 4-12-45; sire, Evan Bandolier of Longview 729389; Robert Nilles, Dallas, South Dakota 500.00

Elis Bandolier of Primrose 875645, (Carl Steuck), calved 4-28-45; sire, Evan Bandolier of Longview 729389; Arnoll Gallis, Remson, Iowa 375.00

Bar Bandolier of Primrose 875647, (Carl Steuck), calved 5-26-45; sire, Evan Bandolier of Longview 729389; William Hugelman, Wakefield, Nebraska 350.00

Queen's Revolution 21st 886947, (John Tabke), calved 4-21-45; sire, Sioux Chief T. 720177; Ed Wink, Kingsley, Iowa 330.00

Queen's Revolution Chief 868958, (John Tabke), calved 5-19-45; sire, Sioux Chief T. 720177; Ralph Logan, Arcola, Illinois 350.00

Blackbird Bandolier of Holt 922116, (Harry Ressel), calved 9-21-45; sire Bandolier Belmar 23d 707013; H. C. Wiese, Lakefield, Minnesota 310.00

El Dara D. of Pine Grove Ranch 896161, (Will Sitz), calved 6-28-45; sire, Blackcap El Dara 627788; John Nagel, Springfield, South Dakota 325.00

Prince Freedom of Gallowhill 122906, (W. A. Hopley), calved 12-29-44; sire, Jago Eric 116774; J. E. Kennealley & Sons, Raymond, South Dakota 535.00

COWS:

Erica Zareva 871255, (Axel R. Anderson), calved 8-4-45; sire, Blackbird Zar of Ida 750823; H. F. Husman & Son, Chapman, Nebraska 475.00

Miss Maiamere A. 4th 859020, (Denzel J. Anderson), calved 4-29-45; sire, Miss J.'s Pride 696144; Elroy Maule, Onawa, Iowa 165.00

Miss Vita's Pride 859021, (Denzel J. Anderson), calved 5-29-45; sire, Miss J.'s Pride 696144; Paul Killian & Son, Lakefield, Iowa 225.00

Bonanza Erica 43d 700043, (Atwater Bros.), calved 4-1-42; sire, Black Hawk 25th 558563; J. P. Brodrick, Dunlap, Iowa 385.00

Quavida C. 9th 935271, (George G. Clark), calved 4-5-46; sire, Juana's Blackcap of Ida 738972; Kermit Hill, Brookings, South Dakota 275.00

Pride of Eileenmere 7th 664345, (Nick H. Fox), calved 4-1-41; sire, Eileenmere 173d 510068; Lawrence Varley, Shenandoah, Iowa 335.00

Revomere of Watertown 3d 771059, (Nick H. Fox), calved 6-4-43; sire Edella's Major 664334; Paul Killian & Son, Lakefield, Iowa 350.00

Enlate's Lady 3d 771062, (Nick H. Fox), calved 6-8-43; sire, Revolution of Watertown 542722; Benny Austad, Arlington, South Dakota 410.00

Juana's National Queen 602181, (Gard Bros.), calved 6-3-40; sire, Juana's General of Ada 523977; Francis Albrecht, Meadow Grove, Nebraska 310.00

Ethelda E. 12th of Ida 901351, (Dwight M. Garner), calved 6-5-45; sire, Ethelda E.'s Revolution 2d 716086; Cole & Lambert, Hay Springs, Nebraska 1000.00

Ethelda E. 13th of Ida 901358, (Dwight M. Garner), calved 9-27-45; sire, Ethelda E.'s Revolution 2d 716086; Cole & Lambert, Hay Springs, Nebraska 600.00

Earline Elbar of Shady Lane 887952, (Gauger Bros.), calved 6-10-45; sire, Elbar of Madelia 20th 630762; H. F. Husman & Son, Chapman, Nebraska 475.00

Katty Bell H. 890943, (George K. Hutchinson), calved 4-12-45; sire, Bell Boy Darlor 25th 740295; William Williams & Son, Clark, Nebraska 310.00

Blue Bell 24th 890853, (George K. Hutchinson), calved 5-26-45; sire, Bell Boy Darlor 25th 740295; Lawrence Varley, Shenandoah, Iowa 275.00

Vita Bell 890854, (George K. Hutchinson), calved 5-31-45; sire Bell Boy Darlor 25th 740295; Valmar Farm, Holstein, Iowa 250.00

Ethelda 2d of Ida, (Johnson Bros.), calved 3-4-46; sire, Juana's Revolution 3d of Ada 509349; Wayland Hopley, Atlantic, Iowa 800.00

Erica Energy 3d of Ida, (Johnson Bros.), calved 3-11-46; sire Juana's Revolution 3d of Ada 509349; L. Mugge, Cleghorn,

Get Maximum Benefits From Your Feed

False Economy

The old way of feeding live stock short rations is indeed "False Economy". To do business profitably one must avoid unnecessary waste of time and materials. There's a way to secure more profit at lower feeding costs.

Be Modern--Use a "Grain Roller"

It has definitely been proven that whole grains are not as readily digested as "CRIMPED" or "ROLLED" grains. Live stock show more gains on less feed, when it is rolled or crimped. Modern feeding policies demand efficiency. The "GRAIN ROLLERS" can help you operate more efficiently.

For Better Results, Use a "Grain Roller"

Breeders and feeders throughout the nation are successfully using a Barrentine "Grain Roller and Crimper". They are durable, simple to operate and add profits to your operation.

Complete Details Upon Request. We have an attractive Booklet ready for mailing. Please write for it as well as other literature.

Address: Sales Promotion,

The Barrentine Manufacturing Co., Greenwood, Miss.

Iowa 380.00
Blackcap Empress 208th of Ida, (Johnson Bros.), calved 4-12-46; sire, Juana's Revolution 3d of Ada 509349; John Kimball, Kirkman, Iowa..... 310.00
Ebony's Erica of Ida 6th, (Johnson Bros.), calved 5-10-46; sire, Ebony's Lad of Ida 697418; Axel Anderson, Cherokee, Iowa.... 425.00
Epic's Erica 4th 738990, (Layton Angus Farm), calved 9-20-42; sire, Epic Enright

Hacienda de Los Reyes

K-S

Aberdeen-Angus Cattle

MRS. WM. G. VOLKMANN, Jr., Owner

SELMA, CALIFORNIA

Sponsoring the

Breed with a Record

If it is PURE BRED BULLS or FEMALES that you are looking for —OR, If it is BULLS or FEMALES for a COMMERCIAL HERD FOUNDATION or ADDITION, write the Secretary of this association for information. . . . We are at your service the year 'round.

Address

Pacific Coast

Aberdeen-Angus Association

MADERA, Box 389 CALIFORNIA

A Pair of Southland Champions

Champion Aberdeen-Angus steer of the recent Southeastern Live Stock Exposition at Ocala, Florida, reserve grand champion of the open competition, and high selling individual in the steer auction is the record of "Blackie." He is shown here with his feeder and fitter, Miss Jeanette Zetrouer, of Micanopy, Florida.

The personable Miss Zetrouer is well known as a producer of champion Doddies in the southeast. Her winnings in past shows, both 4-H and open competition, has done much to popularize the Blocky Blacks in the southeastern cattle country. Now owner of an Aberdeen-Angus breeding herd of her own on "Stardust Ranch" she has intentions of continuing her popularization of Aberdeen-Angus in broader fields. Her experience and record as a feeder and fitter of champions should make the Stardust Aberdeen-Angus something to watch in the not too distant future.

But getting back to "Blackie": He sold for $1.48 a pound, netting his mistress $1,494.80 in addition to premium money won.

DON HEAD FARMS

"The Home of Quality Live Stock"

Jersey Cattle — **Aberdeen-Angus Cattle** — Southdown Sheep

Herd Sires:

Enchanter of Bordulac 2d -60699- 562204

. . . . . An intensely line bred BLACKCAP REVOLUTION bull

Bandolier of Anoka 16th -62424-

. . . . . A double grandson of BLACKBIRD BANDOLIER of PAGE

Glenelg Lad 7th -65151-

. . . . . A double grandson of MIDDLEBROOK PRINCE 33d

Richmond Hill — W. REDELMEIER, Owner

Ontario, Canada — PERCY WEBB, Chief Herdsman

Pedigrees

A complete five-generation pedigree for only 65c each. Send the name and number of your bull or cow together with date of calving and the name and number of the sire and dam and we will supply a typewritten pedigree at this low rate for as many as you may order.

Aberdeen-Angus Journal

WEBSTER CITY, IOWA

FOR SALE

Aberdeen-Angus Cows, coming 2 year old Bulls, 1946 Bulls and 1946 Heifers.

Business address:

R. E. LANG, Owner

1000 4th Ave. South

SEATTLE 4, WASHINGTON

L BAR L RANCH

Thorp, Wash.

"Ask us about Angus"

ANOKA FARMS

Present Another Outstanding Bull in Service

Eileenmere 1000th

We have been studying the top herds of North America for an outcross Bull of exceptional quality that would qualify to mate with some of our intensely bred Bandolier females. We decided on Garrett Tolan's Eileenmere 1000th, but discovered he was one bull that money could not buy. However, through the kind co-operation of the Tolans, we were able to secure this great young herd sire prospect on lease. He was second prize summer yearling at the 1946 International and sired by Eileenmere 500th, 1946 Grand Champion and a double bred grandson of the International Champion Eileenmere 85th. He is an extremely short coupled bull with tremendous depth of body and hind quarters. Our cow herd is said by many breeders to be one of the best on the continent. We believe that with our present herd bulls, PRINCE BANDOLIER 7th, 1946 Royal Winter Fair Grand Champion, a son of Blackcap Grenadier G. R. 10th, probably the best breeding son of Black Bardolier; BANDOLIER of ANOKA 10th, twice first prize winner at the International and a son of Blackbird Bandolier of Page, and EILEENMERE 100th, a son of the 1946 International Grand Champion Eileenmere 500th, we are in a better position than ever to perpetuate the type of cattle that have proven so popular on this continent.

ANOKA FARMS

Edwards Bros., Watford, Ontario

"The Home of the Bandoliers"

T. ALEX. EDWARDS
Watford, Ontario, Tel. 159 Ring 3-1

DON. W. EDWARDS
Watford, Ontario, Tel. 156 Ring 1-2

Pfeiffer's Annual Spring Sale Offering

One Mile South on U. S. No. 77

May 14, Orlando, Oklahoma

Senior Herd Sire . . .

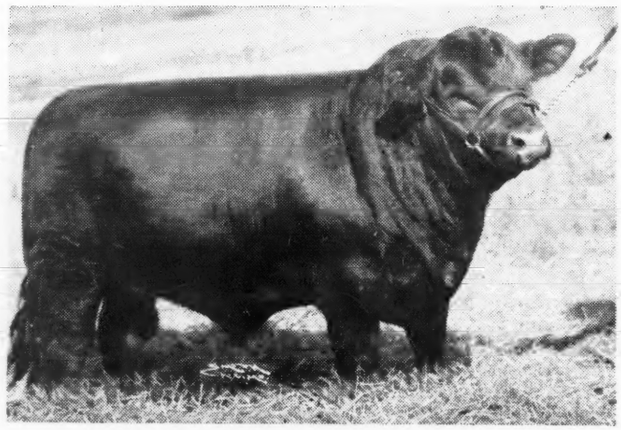

Prince Quality OAMC 663714

70 Females . . . 72 Lots Selling . . . and 2 Bulls

20 Cows with Calves at Foot; 30 Open Heifers
11 Heifers sired by BLACK BOY S. S. 663737;
and 9 Heifers sired by BEROSA'S BLACKCAP 663714

•

Families Represented **Blackbirds, Ericas, Prides and Iolas**

•

Again we are bringing to the public for your appraisal a good useful, profitable offering of well bred cattle in whose pedigrees will be found much of the blood of the breed's top sires. Twenty Cows with Calves at Foot furnish a good opportunity to get into the Aberdeen-Angus business in a hurry. The Thirty Open Heifers are of foundation calibre. Eleven Heifers by Black Boy S. S., a double bred SUNBEAM BULL is by the famous BLACK PRINCE of SUNBEAM, his dam a daughter of PRIZEMERE 377th, and his grandam by BLACK PEER of St. ALBANS. Nine Heifers by BEROSA'S BLACKCAP, by BEROSA'S PAGE and out of a PRINCE MARSH ALL bred dam, make up a collection of young things with most desired breeding and future possibilities. We most cordially invite you to procure a copy of our CATALOG and then to spend the day—MAY 14th—with us.

•

SALE STARTS AT 1:00 P. M. PROMPTLY

Write for the Catalog today, listing all Pedigrees; address

J. F. Pfeiffer Route 2 **Orlando, Oklahoma**

COL. ROY G. JOHNSTON, Auctioneer

E. H. (Red) ANDERSON, for Aberdeen-Angus JOURNAL

553371; J. P. Broderick, Dunlap, Iowa.... 310.00

Energy Enright 845100, (Layton Angus Farm), calved 9-10-44; sire, Epic Energy 4th 681422; Valmar Farms, Holstein, Iowa 300.00

Erica Energy 221st 917045, (Layton Angus Farm), calved 12-15-45; sire, Epic Energy 4th 681422; Henry Martinmaas, Orient, South Dakota 200.00

Eline 35th of Page 584633, (P. K. Pratt), calved 4-8-39; sire, Black Begora of Page 510383; Lawrence Varley, Shenandoah, Iowa 260.00

Blackcap 19th of Wesley 911963, (Ben G. Studer), calved 3-6-45; sire, Bell Boy A. 6th 576711; J. M. Lambert, Hay Springs, Nebraska 280.00

Barbara 13th of Wesley 911964, (Ben G. Studer), calved 3-10-45; sire, Bell Boy A. 6th 576711; Axel Anderson, Cherokee, Iowa 300.00

Erica 14th of Wesley 911966, (Ben G. Studer), calved 3-25-45; sire, Bell Boy A. 6th 576711; Clarence Lundt, Linn Grove, Iowa 335.00

Blackbird Progress T. 886955, (John Tabke), calved 11-8-45; sire, Revolution Blue Boy 611174; Harold Logan, Arcola, Illinois.... 290.00

Oliver-Driscoll & Son Draft

Iowa City, Iowa, March 1, 1947

SUMMARY:

84 Lots	**$27775.00, average**		**$ 330.65**
4 Bulls	**1940.00, average**		**485.00**
80 Cows	**25835.00, average**		**322.94**
Top 5 Head	**3875.00, average**		**775.00**
Top 10 Head	**6730.00, average**		**673.00**
Top 15 Head	**9165.00, average**		**611.00**
Top 20 Head	**11335.00, average**		**566.75**

Top Bull—Edinburg of Ida 748981; calved June 21, 1943; sire, Juana's Revolution 3d of Ada 509349; dam, Erica Energy L. 16th 474294; consigned by Driscoll & Oliver; purchased by Wilbur E. Lynch, Maloy, Iowa 675.00

Second Top Bull—Walridge Bell Boy 16th 873921; calved May 12, 1945; sire, Bell Boy Bandolier M. W. 616297; dam, Erib Blackeyes D. 662786; (Driscoll); purchased by T. M. Donohoe, Parnell, Iowa.... 595.00

Top Cow—Juana of Bellevue 2d 835976; calved August 1, 1944; sire, Clarquin Elslow's Marshallmere 3d 661234; dam, Clarquin Juanerra Zelma 664560; (Oliver); purchased by E. T. Davis, Iowa City, Iowa 1060.00

Third Top Cow—Georgina T. 4th 782191; calved September 25, 1943; sire, Applewood Bandolier 66th 597220; dam, Georgina T. 628824; (Oliver) ; purchased by John Narin, Maloy, Iowa 925.00

Second Top Cow—Viewlawn B. 272d 827-315; calved June 10, 1944; sire, Prince Escort of Sunbeam 600942; dam, Blackcap Heiress M. 4th 622096; (Oliver); Bull Calf to Don Koenighain, Williamsburg, Iowa $625.00; cow to G. A. Morgan, Aledo, Illinois 950.00

BULLS:

Edinburg of Ida 748981, (Driscoll & Oliver), calved 6-21-43; sire, Juana's Revolution 3d of Ada 609349; Wilbur E. Lynch, Maloy, Iowa 675.00

Walridge Bell Boy 25th 876462, (J. V. Driscoll & Son), calved 6-8-45 ; sire, Bell Boy Bandolier M. W. 616297; Lockridge & Son, North English, Iowa 330.00

Walridge Bell Boy 16th 873921, (J. V. Driscoll & Son), calved 5-12-45; sire, Bell Boy Bandolier M. W. 616297 ; T. M. Donohoe, Parnell, Iowa 595.00

Walridge Bell Boy 31st 915407, (J. V. Driscoll & Son), calved 7-11-45; sire, Bell Boy Bandolier M. W. 616297; Tony Harney, Williamsburg, Iowa 340.00

COWS:

Georgina T. 4th 782191, (Leslie C. Oliver), calved 9-25-43; sire, Applewood Bandolier 66th 597220; John Warin, Maloy, Iowa 925.00

Juana of Bellevue 2d 835976, (Leslie C. Oliver), calved 8-1-44; sire, Clarquin Elslow's Marshallmere 3d 661234; E. T. Davis, Iowa City, Iowa 1060.00

Elben Sunset 825708, (Leslie C. Oliver), calved 6-10-44; sire, Deep Sunset 673457 ; Jeppeson Bros., Manzanola, Colorado 250.00

Bellevue Erica 3d 801862, (Leslie C. Oliver), calved 4-27-44; sire, Baron of Eudora Mine 667731; M. J. Gingerich, Kalona, Iowa 300.00

Viewlawn B. 272d 827315, (Leslie C. Oliver), calved 6-10-44; sire, Prince Escort of Sunbeam 600942 ; G. A. Morgan & Sons, Aledo, Illinois, (Bull calf to Don Koenighain, Williamsburg, Iowa for $625.00) 950.00

Miss Blackcap Lawler 489340, (J. V. Driscoll & Son), calved 5-1-34; sire, Envoy of Erin 466275; Don Koenighain, Williamsburg, Iowa 220.00

Barbara K. 14th 715959, (J. V. Driscoll & Son), calved 5-6-41 ; sire, Broder Blackcap 467496; William Hansen & Son, Dixon, Iowa 550.00

Dona K. 3d 566927, (J. V. Driscoll & Son), calved 8-27-37; sire, Environ L. 489341 ; Wilbur Lynch, Maloy, Iowa, (Twin heifer calves to Jeppesen Bros., Manzanola, Colorado for $145.00 each) 525.00

Elbamar Esthonia 821135, (J. V. Driscoll & Son), calved 5-16-44; sire, Elbamar 2d 678585; James Moffit, Tipton, Iowa 300.00

Beaudine 41st 678761, (J. V. Driscoll & Son), calved 3-12-41; sire, Eri Bell Boy 502952; Wilbur Lynch, Maloy, Iowa 360.00

Barbara Perfection Energy 838393, (Leslie C. Oliver), calved 4-3-45; sire, Eston's Echo 665921; R. E. Dickman, Brunswick, Ohio 500.00

Queen Bloom O. 538697, (Leslie C. Oliver), calved 4-4-35 ; sire, Extra of Plateau Farm 383923; Owen Jones 200.00

Eborea E. 10th 753955, (Leslie C. Oliver), calved 6-11-43; sire, Brookside Elvan 5th 516939; J. M. Hill, Crowell, Texas (Heifer calf to Maas Bros., Riverside, Iowa for $260.00) 500.00

Barbara Ann 10th, (Leslie C. Oliver), calved 4-30-42; sire, Best Blackcap 498-509 ; Waldemar Fiebelkorn & Sons, Van Horne, Iowa (Heifer calf to K. A. Rerrick, Iowa City, Iowa for $170.00) 480.00

Elba Ella 3d 555290, (Leslie C. Oliver), calved 5-23-38; sire, Eileenmere S. 21st 498878; Charles Miller, Harmony, Minnesota (Heifer calf to Henry Siemson, Dixon, Iowa for $180.00) 490.00

Blackbird of Oakville 21st 598667, (J. V. Driscoll & Son), calved 6-8-39 ; sire, Brookside Balnacree 450137; Carl Johnson, Parnell, Iowa 265.00

Black Betty C. E. 3d 679172, (J. V. Driscoll & Son), calved 3-25-41 ; sire, Brookside Enfin 556304; Wilbur Lynch, Maloy, Iowa 330.00

Marshall Blackbird D. 669960, (J. V. Driscoll & Son), calved 7-10-40; sire, Elbanor Marshall 475281 ; Reasnor, Dexter, Iowa (Heifer calf to Jeppesen Bros., Manzanola, Colorado for $155.00) 445.00

Envoy's Bandolier of Walridge 792304, (J. V. Driscoll & Son), calved 6-20-43; sire, Eline D.'s Eric 536752; J. M. Hill, Crowell, Texas (Heifer calf to W. S. Watte, Rocky Ford, Colorado for $170.00) 435.00

Lady Eline 19th 670072, (J. V. Driscoll & Son), calved 5-20-41; sire, Blackcap of Sunnyside 594000; J. M. Hill, Crowell, Texas 260.00

Eisa of Bellevue 809464, (Leslie C. Oliver), calved 6-20-44 ; sire, Envoy K. 658389; Simon Mullen, Kalona, Iowa 340.00

Bellevue Edella 809461, (Leslie C. Oliver), calved 5-30-44; sire, Envoy K. 658389 ; Raymond Kile, West Liberty, Iowa 285.00

Bellevue Erica 9th 822225, (Leslie C. Oliver), calved 3-27-44; sire, Elmland Elike 672191 ; Henry Bartenhagen & Son, Columbus Junction, Iowa 290.00

Bellevue Blackbird 20th 877232, (Leslie C. Oliver), calved 7-26-44; sire, Envoy's Bell Boy Bandolier D. 723905; Cecil Brummel, Altoona, Iowa 275.00

Bellevue Blackcap 35th 877233, (Leslie C. Oliver), calved 7-28-44 ; sire, Envoy's Bell Boy Bandolier D. 723905; J. M. Hill, Crowell, Texas 330.00

Bellevue Erica 29th 877229, (Leslie C. Oliver), calved 7-21-44 ; sire, Envoy's Bell Boy Bandolier D. 723905; J. M. Hill, Crowell, Texas 290.00

Bellevue Erica 31st 877227, (Leslie C. Oliver), calved 7-18-44; sire, Envoy's Bell Boy Bandolier D. 723905; J. M. Hill, Crowell, Texas 285.00

Miss Blackcap Walridge 821828, (J. V. Driscoll & Son), calved 11-1-43; sire, Bell Boy Bandolier M. W. 616297; Don Hunter, Iowa City, Iowa 305.00

Evergreen Eileen W. 200th 542031, (J. V. Driscoll & Son), calved 7-9-36; sire, Erie Marshall 404790; Ginneck, Yoder, Iowa (Heifer calf to Albert Stuart, Newhall, Iowa for $230.00) 410.00

Blackcap K. 001st 715965, (J. V. Driscoll & Son), calved 5-18-41; sire, Broder Blackcap 467496 ; D. T. Lenz, Mt. Vernon, Iowa 305.00

Queen of Mab 669993, (J. V. Driscoll & Son), calved 5-2-41 ; sire, Blackcap of Sunnyside 594000; Waldemar Fiebelkorn, Van Horne, Iowa 300.00

Elba of Marion 3d 617357, (J. V. Driscoll & Son), calved 9-11-40; sire, All Black Erwin 491729 ; Price & McCobe, Oxford, Iowa 290.00

Enchantress B. M. 2d, (Leslie C. Oliver), calved 8-1-43; sire, Burgess Blackcap P.

IDEAL EMASCULATOME

Turned extensions on the jaws of the IDEAL prevent cord slipping out, insuring a successful operation. No other bloodless castrating instrument has this important feature. Three sizes. *Send for illustrated folder and low prices.*

1937 SPEER
WESTON MFG. & SUPPLY CO. DENVER, COLO

Coat Bloom

Preferred wherever well-groomed cattle are shown. Easy to use; will not gum the coat. Pint 50c, ½ gal. $1.75, gal. $2.50, 5 gals. $10.50

WESTON MFG. & SUPPLY CO.
1937 Speer Blvd. Denver, Colo.

An Aphorism by JOHN RUSKIN

"There is hardly anything in the world some man cannot make a little worse and sell a little cheaper and the people who consider price only are this man's lawful prey"

Yes, Raw materials are coming through very slowly but I refuse to sell a "Substitute for Quality". I prefer to lose a sale rather than gain a dis-satisfied customer.

Iowa City, Iowa

L. R. Morford
(The Chain Man since 1918)

628699; J. M. Hill, Crowell, Texas..... 235.00

Elbina B. M. 3d 834982, (Leslie C. Oliver), calved 5-2-43; sire, Burgess Blackcap P. 628699; Ginnick, Yoder, Iowa 160.00

Eckliburg 834981, (Leslie C. Oliver), calved 5-1-43; sire, Burgess Blackcap P. 628-699; J. M. Hill. Crowell, Texas..... 260.00

Enchantress B. M. 3d 834977, (Leslie C. Oliver), calved 4-19-43; sire, Burgess Blackcap P. 628699; J. M. Hill, Crowell, Texas 230.00

Eleta B. M. 834985, (Leslie C. Oliver), calved 6-3-43; sire, Burgess Blackcap P. 628699; J. M. Hill, Crowell, Texas..... 230.00

Erica B. M. 46th, (Leslie C. Oliver), calved 5-14-43; sire, Burgess Blackcap P. 628-699; J. M. Hill, Crowell, Texas..... 225.00

Barcola B. M. 834978, (Leslie C. Oliver), calved 4-20-43; sire, Burgess Blackcap P. 628699; Jeppesen Bros., Manzanola, Colo. 205.00

Envious B. Blackbird 875471, (J. V. Driscoll & Son), calved 3-14-45; sire, Envious Blackcap B. 19th 669321; J. M. Hill, Crowell, Texas..... 350.00

McHenry Blackcap Walridge 2d 792305, (J. V. Driscoll & Son), calved 7-3-43; sire, Bell Boy Bandolier M. W. 616297; Henry Siemson, Dixon, Iowa 400.00

Blackcap Walridge 792303, (J. V. Driscoll & Son), calved 6-18-43; sire, Bell Boy Bandolier M. W. 616297; W. H. Miller, Waverly, Iowa 300.00

Erica of Glenrock 21st 519148, (J. V. Driscoll & Son), calved 6-20-36; sire, Revolution's Best 459601; Oliver Hansen & Son, Dixon, Iowa (Bull calf to Carl Johnson, Parnell, Iowa for $220.00) 465.00

Lady Eline 4th's W. 669999, (J. V. Driscoll & Son), calved 5-1-41; sire, Blackcap of Sunnyside 594000; M. J. Gingerich, Kalona, Iowa (Heifer calf to Jeppesen Bros., Manzanola, Colorado for $130.00).... 375.00

Fairview's Blackcap Rachel 546197, (J. V. Driscoll & Son), calved 4-23-39; sire, Burgessmere Bandolier 526537; Wilbur Lynch, Maloy, Iowa (Bull calf to Brown, Aledo, Illinois for $260.00)..... 560.00

Dona K. 9th 572890, (Leslie C. Oliver), calved 5-29-39; sire, Environ L. 489341; Stanley Maurer, Tipton, Iowa..... 205.00

Blackcap 001st 541204, (Leslie C. Oliver), calved 8-3-37; sire, Elba's Revolution 21st 506217; J. M. Hill, Crowell, Texas..... 215.00

Blackbird of Oakville 20th 574838, (Leslie C. Oliver), calved 7-15-39; sire, Brookside Balnacre 450137; Jeppesen Bros., Manzanola, Colorado 210.00

Estelle Dona, (Leslie C. Oliver), calved 5-1-39; sire, Elvan'er 7th 529810; Jeppesen Bros., Manzanola, Colorado 205.00

Elva of Oakville 2d 574837, (Leslie C. Oliver), calved 7-9-39; sire, Brookside Balnacree 450137; Jeppesen Bros., Manzanola, Colorado 195.00

Miss Burgess of Glyn Mawr 75th 897007, (J. V. Driscoll & Son), calved 9-29-45; sire, Burgess 101st 717883; Bruce Clark, Fairfield, Iowa 440.00

Blackcap Erin of Walridge 873919, (J. V. Driscoll & Son), calved 5-1-45; sire, Bell Boy Bandolier M. W. 616297; W. J. Hanson, Holbrook, Iowa 340.00

Walridge Erica 876464, (J. V. Driscoll & Son), calved 7-14-45; sire, Bell Boy Bandolier M. W. 616297; Steinbrect Bros., Solom, Iowa 310.00

Walridge Blackcap 5th 876463, (J. V. Driscoll & Son), calved 6-22-45; sire, Bell Boy Bandolier M. W. 616297; Jeppesen Bros., Manzanola, Colorado 440.00

Walridge Queen 2d 876490, (J. V. Driscoll & Son), calved 11-7-45; sire, Bestmere 704323; Don Koenighain, Williamsburg, Iowa 345.00

Lady Eline of Walridge 876489, (J. V. Driscoll & Son), calved 11-15-45; sire, Bestmere 704323; Quincy Lockridge, North English, Iowa 235.00

Elta K. 2d 922597, (Leslie C. Oliver), calved 2-6-46; sire, El-Jon Revolution 697634; Jeppesen Bros., Manzanola, Colo. 150.00

Blackcap Lela 3d 922603, (Leslie C. Oliver), calved 3-1-46; sire, El-Jon Revolution 697637; J. M. Hill, Crowell, Texas..... 155.00

Witch of Muskogee 16th 916308, (Leslie C. Oliver), calved 7-8-46; sire, Winoleer F. C. 859844; John Warin, Maloy, Iowa 625.00

Sent for Record, (Leslie C. Oliver), calved 5-16-46; sire, Prince Escort of Sunbeam 600942; Henry Siemson, Dixon, Iowa 200.00

Bellevue Blackcap 37th 935632, (Leslie C. Oliver), calved 4-20-46; sire, Envoy K. 658389; C. Caba, Junction City, Iowa.... 205.00

Bellevue Blackcap 38th 935630, (Leslie C. Oliver), calved 3-12-46; sire, Edinburg of Ida 748981; A. H. Whittum, Stuart, Iowa 200.00

Barbara of Walridge 875993, (J. V. Driscoll & Son), calved 7-21-45; sire, Bell Boy Bandolier M. W. 616297; A. H. Whittum, Stuart, Iowa 380.00

Walridge Blackcap 10th (Sent for Record), (J. V. Driscoll & Son), calved 10-28-45; sire, Edinburg of Ida 748981; Walter Fiebelkorn, Van Horne, Iowa..... 250.00

Walridge Eline Earldom 3d 873924, (J. V. Driscoll & Son), calved 6-12-45; sire, Bell Boy Bandolier M. W. 616297; J. M. Hill, Crowell, Texas 275.00

Blackbird Lady D. 17th 896791, (J. V. Driscoll & Son), calved 10-25-46; sire, Eri Boy K. 603636; W. E. Lynch, Maloy, Iowa 290.00

Beaudine of Walridge 915410, (J. V. Driscoll & Son), calved 10-30-45; sire, Edinburg of Ida 748981; A. H. Whittum, Stuart, Iowa 250.00

Walridge Eileen D. 915409, (J. V. Driscoll & Son), calved 10-20-45; sire, Edinburg of Ida 748981; Hugh McWhorter, Aledo, Illinois 300.00

Edith O. 3d 539412, (Leslie C. Oliver), calved 6-5-39; sire, Erica's Prince 7th 480-215; J. M. Hill, Crowell, Texas..... 210.00

Barbara's Elation 824790, (Leslie C. Oliver), calved 6-3-44; sire, Eston's Echo 665921; C. H. Nau & Son, Columbus Junction, Iowa 375.00

Blackcap Empress E. S. 4th, (Leslie C. Oliver), calved 3-30-46; sire, Burgess Lad 11th 582075; Jeppesen Bros., Manzanola, Colorado 160.00

Blackcap Empress E. S. 3d, (Leslie C. Oliver), calved 4-9-46; sire, Burgess Lad 11th 582075; Jeppesen Bros., Manzanola, Colorado 160.00

Edella E. S., (Leslie C. Oliver), calved 4-9-46; sire, Burgess Lad 11th 582075; Jeppesen Bros., Manzanola, Colorado 160.00

Blackcap Empress E. S. 2d, (Leslie C. Oliver), calved 4-14-46; sire, Burgess Lad 11th 582075; Jeppesen Bros., Manzanola, Colorado 160.00

Blackcap Joy E. S. 5th, (Leslie C. Oliver), calved 4-14-46; sire, Burgess Lad 11th 582075; Jeppesen Bros., Manzanola, Colo. 160.00

Eston Blackcap Empress E. S., (Leslie C. Oliver), calved 4-30-46; sire, Burgess Lad 11th 582075; Jeppesen Bros., Manzanola, Colorado 160.00

Elba O. of Oakville 935639, (Leslie C. Oliver), calved 5-30-46; sire, El-Jon Revolution 697634; Jeppesen Bros., Manzanola, Colorado 150.00

Dona O. 2d 936836, (Leslie C. Oliver), calved 6-10-46; sire, Elba W. Marshall 30th 607170; J. M. Hill, Crowell, Texas..... 155.00

Witch of Bellevue 935643, (Leslie C. Oliver), calved 7-8-46; sire, Winoleer F. C. 859844; Milo Sheats, Aledo, Illinois.... 690.00

Dona O. 935644, (Leslie C. Oliver), calved 7-10-46; sire, Elba W. Marshall 30th 607170; J. M. Hill, Crowell, Texas..... 155.00

Have you ordered your copy?

Aberdeen-Angus NOTABLES

The show and sale winners of 1945 together with detailed notes, photographs, complete pedigrees. $2.00 postpaid. Circular on request.

WAKEFIELD FARM, EARLYSVILLE, VA.

Ottawa Self-Propelled Buzz Master

CLEARS LAND FAST! Powerful 6-HP motor with friction clutch for safe operation. Cuts down timber, brush and hedge; turn blade vertically and saw logs to length. Can be equipped to fell largest trees. Has clutch pulley for belt work. Fully guaranteed.

No Other Like It!

OTTAWA MFG. CO., 476 Brush Ave., Ottawa, Kansas

Raise . . .

Berkshires

the ABERDEEN-ANGUS of the PORCINE WORLD.

★ ★ ★

For information concerning this Great Breed address

Berkshire News

410 S. 5th St. Springfield, Illinois

H. K. METALCRAFT NECK CHAINS

HAVE NO ROUGH EDGES

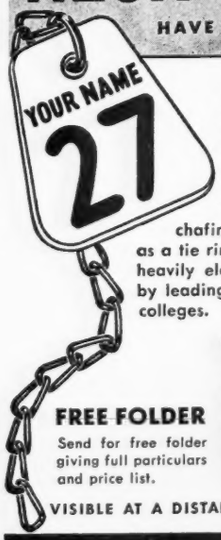

The solid brass tags have large, easy-to-read numbers deeply engraved and filled in black. A hardened spring steel ring attaches the tag and serves as a length adjustment fastener for the non-chafing steel chain and also serves as a tie ring. Both ring and chain are heavily electro-zinc plated. Endorsed by leading breeders and agricultural colleges.

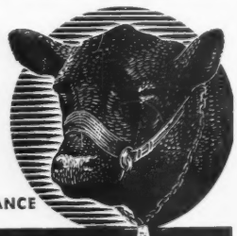

FREE FOLDER

Send for free folder giving full particulars and price list.

VISIBLE AT A DISTANCE

H. K. METALCRAFT MFG. CO.

3779-10th Ave. (at 203rd St.), New York 34, N. Y.

The Cattleman

FOR THE CATTLE INDUSTRY

Subscription rates: One year, $1.00; three years, $2.50, five years, $4.00.

1109 Burk Burnett Bldg., Fort Worth 2, Texas

Neck Chains

New and Better

New, lightweight tag of rustless aluminum-steel alloy — ¼" thick. Large, deeply engraved numbers both sides, black or colors. Sold separately or with corrodeless case-hardened adjustable chain. Write for folder and prices.

1937 Speer Blvd. Denver.

WESTON MFG. & SUPPLY CO.

Peoria Annual Spring Sale

Peoria, Illinois, February 26th

The sale was opened with a special feature—the Peoria Aberdeen-Angus Breeders' Association, had purchased the April 23d, 1946, heifer Forest Grove Evelina 935-299, from her breeder Forest Grove Farm, Sparland, Illinois, and opened the auction by selling her, the proceeds to be donated to the Youth's Building being constructed at the Exposition Gardens, Peoria, Illinois. The buyer of the heifer was Kenneth Hamilton, of Brimfield, Illinois, who purchased her at $300.00.

She is a daughter of Fountain Glen Eileenmere 3d, he by Eileenmere 371st, a son of Eileenmere 85th. Her dam also carries an Eileenmere top line. Many high priced individuals carry the names of animals appearing in her tabulation. A good buy, and the money spent for a most worthy cause.

SUMMARY:

61 Lots	$16955.00, average	$ 277.86
10 Bulls	3200.00, average	320.00
51 Cows	13755.00, average	269.71

We are making No Attempt!

To use a flowery description in announcing a Draft Sale of well bred cattle consisting of Miss Burgess, Elba, Edella, Enchantress, and Eisa Ericas to be held

Saturday, June 7th, 1947

At the H. C. Meredith farm midway between Grinnell and Oskaloosa, Five miles North of New Sharon on Highway 146 and Ten miles Southwest of Montezuma on a graveled road. . . . Watch for the Red Arrows sale day.

There will be 2 Full Age Bulls

One an Enchantress and the other a Blackcap; EIGHT or TEN early 1946 BULLS, two of them double-bred MISS BURGESS and most of the others are sired by BURGESS 103d, our new Herd Bull purchased last year at the Milt Tudor spring sale after we had seen his first crop of calves. All are well over Twelve Months of age.

Fifty-Four Females

Consisting of NINETEEN COWS from Three to Six Years old, ALL WITH YOUNG CALVES or DUE SOON AFTER THE SALE; TWELVE 1945 HEIFERS, all BRED or will be before sale day; and TWENTY-THREE 1946 HEIFERS.

THIRTEEN of these Females belong to the famous MISS BURGESS family, all but Two of them being DOUBLE-BRED MISS BURGESS and the Sires and Dams of Eight of them are also DOUBLE-BRED MISS BURGESS, thus providing the strongest possible concentration of this most popular blood line.

There is one Juanerra Erica cow sired by a Nisbethill Miss Burgess bull; One Blackcap Empress cow; and the balance are Elba, Edella, Enchantress, and Eisa Ericas. Not a plain bred animal in the herd.

Watch the May issue of the Aberdeen-Angus JOURNAL for more details.

Catalogs will be mailed, upon request, as soon as they are off the press. Address all requests to L. R. MORFORD, IOWA CITY, IOWA.

L. R. Morford, Iowa City, Iowa

ROY G. JOHNSTON and NELSON KRASCHEL, Auctioneers

H. C. Meredith, Searsboro, Iowa

DICK HAHNE, for the Aberdeen-Angus JOURNAL

CONVERSION SALE

GALLAGHER'S FARM will sell on Sat., June 28th

"FLYING WILLIE"

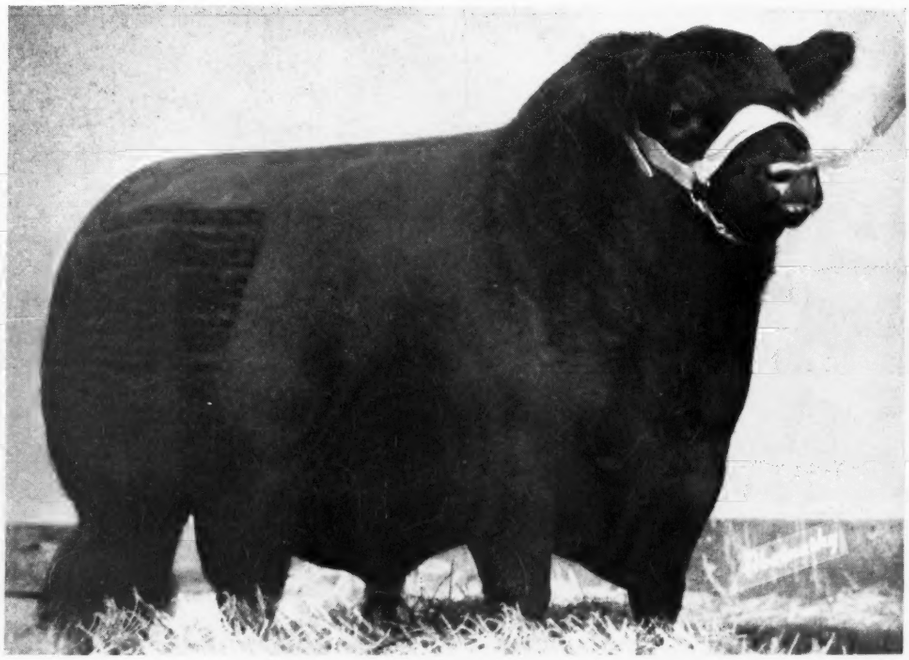

PRINCE BARBARIAN of SUNBEAM . . . . . .
1946 International Live Stock Show RESERVE GRAND CHAMPION BULL.

and 45 Head of the FINEST ABERDEEN-ANGUS ever assembled on one farm in this country.

GALLAGHER'S

LEE LEACHMAN, Manager

Animals to be Sold

Females . . .

BLACKBIRD 233d of SUNBEAM	September 15, 1945
BARBARA A. of SUNBEAM 4th	April 4, 1944
BLACKCAP of AGINCOURT	July 16, 1944
ERALINE 10th of SUNBEAM	November 3, 1944
BARBARA A. of SUNBEAM 5th	October 22, 1944
GEORGINA 6th of SUNBEAM	October 16, 1944
H & L GEORGINA	May 6, 1945
SENATOR'S MISS BELINDA HEC	March 9, 1945
MILLARDEN GEORGINA 2d	September 2, 1945
BRIARCLIFF MISS BURGESS 102d	March 24, 1943
RALLY QUEEN 11th	September 30, 1944
BRIARCLIFF PRIDE 56th	May 2, 1943
BRIARCLIFF MISS BURGESS 106th	April 17, 1943
BRIARCLIFF PRIMROSE 37th	March 26, 1943
REVERIE'S ERIC MISS BURGESS	June 12, 1944
JUANA ERICA of PARADISE 3d	April 4, 1942
BRIARCLIFF BLACKCAP 109th	April 7, 1943
BRIARCLIFF PRIMROSE 39th	March 31, 1943
BRIARCLIFF BLUE LADY 14th	June 5, 1943
BRIARCLIFF MISS BURGESS 114th	April 5, 1944
RALLY BLACKBIRD LADY 20th	September 10, 1944
EVERA of DEE-I-VEE	September 5, 1944
ANKONY ARIEL	July 24, 1942
BRIARCLIFF ELBA 77th	July 7, 1943
BRIARCLIFF BLACKCAP 116th	April 27, 1944
SCHOONHOVEN ELEANOR 4th	April 15, 1943
GALLAGHER'S ENCHANTRESS	January 27, 1945
ELLUNAMERE 7th	May 10, 1945
BLACKCAP GRENADA G. R.	January 9, 1943
GALLAGHER'S ELBA	September 11, 1945
GALLAGHER'S BARBARA	June 11, 1946
GALLAGHER'S PRIDE	November 20, 1945
GALLAGHER'S PRIMROSE	July 1, 1946
GALLAGHER'S ENCHANTRESS 2d	July 1, 1946
BARBARA M. of AGINCOURT	October 14, 1945

Several of the females selling will have calves at side.

Bulls . . . . .

PRINCE BARBARIAN of SUNBEAM	May 28, 1944
BLACKCAP BARDOLIER G. R. 14th	December 8, 1945
GALLAGHER'S BANDOLIER	September 20, 1945
GALLAGHER'S BARMAR	April 15, 1946

OPEN TO BUY

for JULY AUGUST and SEPTEMBER DELIVERY

Grass-fed Aberdeen-Angus Yearlings—650 to 700 lbs. Contact LEE LEACHMAN, Nanuet, N. Y. Telephone Nanuet 2710.

HERD T. B. AND BANG'S ACCREDITED

FARM, Nanuet, N. Y.

JOE MARTIN, Herdsman

HOW MANY DOLLARS DID 'SHY BREEDERS' COST YOU ?

Our guarantee

REX WHEAT GERM OIL will settle your non-breeding cows—as it did for prominent breeders quoted below—or it won't cost you a penny—

ABERDEEN-ANGUS

J. F. Thornton, New Berlin, Illinois, Angus breeder: "Twenty of our heifers would not settle. I fed them Rex Wheat Germ Oil. All the heifers settled. Those heifers were worth $500 apiece as breeding stock, saved from the butcher with a few dollars worth of Rex Oil."

JERSEY

William Boyer, Craigellachie, B. C., Jersey breeder: "I bred eight heifers. None caught although I bred them a dozen times. I was ready to quit. Rex Wheat Germ Oil settled every one of those heifers."

HEREFORD

E. J. Barnes, Collyer, Kansas, Hereford breeder: "In the six years I have used Rex Wheat Germ Oil I have had to sell just one cow. Rex Oil has solved our shy breeding problem."

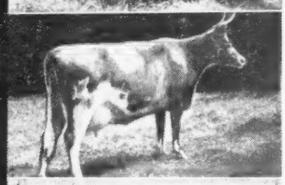

AYRSHIRE

H. H. Dodge, Frankfort, New York, Ayrshire breeder: "Out of 140 head, we had 15 non-breeders, each bred five times without results. All 15 settled immediately after getting Rex Wheat Germ Oil."

SHORTHORN

S.C.Moffett., Noblesville, Ind., Shorthorn breeder: "I had five very valuable cows that wouldn't settle. Rex Oil settled four of them after the first treatment; the fifth after two treatments."

GUERNSEY

L. A. Hawkins, Silver Creek and Forrestville, New York, Guernsey breeder: "Shy breeding is expensive when Guernseys are worth from one thousand to four thousand dollars each. Since using Rex Wheat Germ Oil we have no trouble. All cows settle promptly."

Get Rex Wheat Germ Oil at your druggist, feed dealer, or order direct. Prices: pint $3.50; quart $6.00; gallon $19.00. We pay shipping charges.

If you are exhibiting, feed REX OIL every day for three weeks prior to the show . . . insure that winning sheen.

VIOBIN CORP. **OAK STREET, MONTICELLO, ILLINOIS**

Please send the following Rex Oil, which I am buying with the understanding that it will settle my shy breeders or my purchase price will be refunded without question.

Amount of Oil_____ Cost_____

Name_____

Address_____

City_____ State_____

Top 5 Head	2570.00, average	514.00
Top 10 Head	4355.00, average	435.50
Top 15 Head	5946.00, average	396.33

Top Bull—Eileenmere F. 33d 907381; calved June 11, 1945; sire Eileenmere of F. 11th 744001; dam Coxie's Lass of Glenwood 752441; consigned by Fred S. Frye & Sons, Peoria, Illinois; purchased by Douglas Anderson, Wyanet, Illinois **800.00**

Second Top Bull—Eileenmere F. 35th 907-388; calved August 14, 1945; sire Eileenmere of F. 11th 744001; dam Thornwood Beta 478463; consigned by Fred S. Frye & Sons, Peoria, Illinois; purchased by Hyland Farms, Peoria, Illinois **390.00**

Top Cow—Viewlawn Eona 19th 873562; calved June 23, 1945; sire Prince Escort of Sunbeam 600942; dam Viewlawn Eona 99th 609748; consigned by Kenneth Hamilton, Brimfield, Illinois; purchased by Weaver Brothers, Oak Hill, Illinois **500.00**

Second Top Cow—Elbina 4th of Good Hope 640333; calved September 15, 1941; sire Eileenton 566478; dam Elbina 26th 522-059; consigned by Kenneth Hamilton, Brimfield, Illinois; purchased by E. W. Schrader & Son, Tiskilwa, Illinois **470.00**

Third Top Cow—Blackcap Beauty C. 15th 601909; calved April 14, 1940; sire Elbar Burgess 498797; dam Blackcap Beauty A. 9th 482644; consigned by Arthur Nickolls, Bradford, Illinois; purchased by R. K. Carter, Elmwood, Illinois **420.00**

BULLS:

Forest Grove Eileenmere 935300, (Forest Grove Farm), calved 4-28-46; sire, Fountain Glen Eileenmere 3d 709982; Wayne Hollis, Wyoming, Illinois 160.00

Blue Burgess Emperor 883310, (N. J. Finck & Son), calved 5-10-45; sire, Blue Ribbon's Burgess 747008; Paul Cain, Williamsfield, Illinois 345.00

Eileenmere F. 33d 907381, (Fred S. Frye & Sons), calved 6-11-45; sire, Eileenmere of F. 11th 744001; Douglas Anderson, Wyanet, Illinois 800.00

Eileenmere F. 35th 907388, (Fred S. Frye & Sons), calved 8-14-45; sire, Eileenmere of F. 11th 744001; Hyland Farms, Peoria, Illinois 390.00

Bandolier E. W. 904241, (Kenneth Hamilton), calved 2-4-46; sire, Barbara's Bandolier 4th 600066; John Vaugh, Elmwood, Illinois 300.00

General of Princedale 11th (Sent for record), calved 5-2-46; sire, General of Shadeland 690668; Burwin Dell, Princeville, Illinois 200.00

Heather Lad (Sent for record), calved 3-18-46; sire, Barry 13th of Wilton 782259; Glenn Griffen, Princeville, Illinois 200.00

Blackmere Burgess 4th 929986, (Fred L. Wilson), calved 4-9-46; sire, Blackmere 241st 733138; Bernie Ethell, Manato, Illinois 270.00

Blackmere Marshall 2d 929987, (Fred L. Wilson), calved 4-18-46; sire, Blackmere 241st 733138; John Dixon, Princeville, Illinois 245.00

Eric Beldoliermore 2d 905065, (Floyd & Robert Weaver), calved 9-21-45; sire, Eric Bandolier of Brookdale 500719; L. E. Shanken, Kankakee, Illinois 290.00

COWS:

Baylor's Maid 913220, (Baylor Farms), calved 12-23-45; sire, Burgess B. 53d 777-641; G. A. Morgan, Aledo, Illinois 220.00

Baylor's Equatoria Marshall 2d 780691, (Baylor Farms), calved 4-18-44; sire, Carmen's Queenmere 709726; Raymond Palmer, Sheffield, Illinois 265.00

Blackcap Empress Lady 10th 794642, (Baylor Farms), calved 3-20-44; sire, Postelmere 3d 626468; Hugh McWhorter, Aledo, Illinois 300.00

Blackbird 953d 568881, (Baylor Farms), calved 4-21-39; sire, Blackburr C. 496-432; George Lehmann, Crapsey, Illinois 270.00

Forest Grove Black Lady 2d 935291, (Forest Grove Farm), calved 10-15-45; sire, Fountain Glen Eileenmere 3d 709982; Harold Hoppler, Roberts, Illinois 235.00

Forest Grove Black Nellie 935296, (Forest Grove Farm), calved 4-15-46; sire, Fountain Glen Eileenmere 3d 709982; C. E. Adams & Son, Pilsom, Illinois 280.00

Forest Grove Blackbird McH. 935292, (Forest Grove Farm), calved 4-5-46; sire, Fountain Glen Eileenmere 3d 709982; Arthur Nickolls, Bradford, Illinois 250.00

Forest Grove Blackbird 172d 935294, (Forest Grove Farm), calved 4-5-46; sire, Fountain Glen Eileenmere 3d 709982; Howard Stuckey, Piper City, Illinois 190.00

Harriett of Edgemere 843194, (Carter's Stock Farm), calved 6-1-45; sire, Blackbird Lad 7th of Good Hope 688150; Harlan Wolff, Gilson, Illinois 320.00

Blackcap 148th K. 852057, (Carter's Stock Farm), calved 4-16-45; sire, Maple Ridge Marshall 717612; Raymond Palmer, Sheffield, Illinois 325.00

Eston's Pride K. 9th 881997, (Carter's Stock Farm), calved 5-30-45; sire, Maple Ridge Marshall 717612; John Jackson & Son, Wyoming, Illinois 290.00

Marshall's Esterella 927121, (Carter's Stock Farm), calved 12-29-45; sire, Maple Ridge Marshall 717612; B. A. Dye, Princeton, Illinois 215.00

Eston's Pride R. K. 927123, (Carter's Stock Farm), calved 2-3-46; sire, Maple Ridge Marshall 717612; John Dixon, Princeville, Illinois 185.00

Sent for record, (Ralph Cox & Sons), calved 4-25-46; sire, Cox's Eileenmere 759-871; Harold Imhoff, Washington, Illinois 180.00

Sent for record, (Ralph Cox & Sons), calved 5-20-46; sire, Cox's Eileenmere 759-871; Frank Lafalittle, Williamsfield, Illinois 175.00

Equamere (Sent for record), calved 7-27-45; sire, Postelmere P. 20th 717138; Harold Hoppler, Roberts, Illinois 325.00

Erica E. 5th 878982, (Alvin Hoing), calved 1-30-46; sire, Hanes' Ericamere 634-132; Rickert Bros., Princeville, Illinois 190.00

Marshallmere's Prince's Jet 894775, (Alvin Hoing), calved 6-18-45; sire, Clarquin Marshallmere Sensation 2d 626084; Burwin Dell, Princeville, Illinois 230.00

Ayllene Prince's Jet 929616, (Alvin Hoing), calved 4-13-46; sire, Lad's Kinochtry Baron E. 3d 763248; R. K. Carter, Elmwood, Illinois 175.00

Elba 19th of Sunbeam 638012, (Fred S. Frye and Sons), calved 11-15-40; sire, Prince Eroica 2d of Sunbeam 543434; Bruce Bricker, Macomb, Illinois 350.00

Blackcap Effie C. 2d 583391, (Fred S. Frye & Sons), calved 5-10-39; sire, Blackcap Evolution 48th 535685; Forest Grove Farm, Sparland, Illinois 350.00

Pridemere T. 11th 519958, (Fred S. Frye & Sons), calved 3-8-36; sire, Eileenmere 87th 470019; Harold Hoppler, Roberts, Illinois 230.00

Broadus Dimple 10th 672800, (Martin Love), calved 10-16-41; sire, Eileenmere S. 129th 592418; John Stahl, Princeville, Illinois 350.00

Viewlawn Eona 19th 873562, (Kenneth Hamilton), calved 6-23-45; sire, Prince Escort of Sunbeam 600942; Weaver Bros., Oak Hill, Illinois 500.00

Miss Blackcap H. 8th 877717, (Kenneth Hamilton), calved 5-29-45; sire, Blackcap Baron 11th of Page 616523; Hugh McWhorter, Aledo, Illinois 305.00

Blackbird Eileen H. 5th 877716, (Kenneth Hamilton), calved 5-12-45; sire, Blackcap Baron 11th of Page 616523; Hyland Farms, Peoria, Illinois 270.00

Elbina 4th of Good Hope 640333, (Kenneth Hamilton), calved 9-15-41; sire, Eileenton 566478; E. W. Schrader & Son, Tiskilwa, Illinois 470.00

Evening Erica 15th (Sent for record), (Bert T. Robertson), calved 3-18-46; sire, Heavy Timber 53d 801059; Gordon Williams, Bradford, Illinois 185.00

Maple Grove Blackcap 3d 632853, (Mr. & Mrs. Lloyd LaMay), calved 5-10-40; sire, Blackcap Evolution 28th 517933; Vernon Smith, Princeville, Illinois 315.00

May's Blackcap 879945, (Mr. & Mrs. Lloyd LaMay), calved 3-15-45; sire, Bell Bud 653733; Raymond Palmer, Sheffield, Illinois 250.00

May's Blackcap 2d 879946, (Mr. & Mrs. Lloyd LaMay), calved 4-12-45; sire, Bell Bud 653733; Raymond Palmer, Sheffield, Illinois 250.00

Blackcap's Black Maid 2d 910364, (Mr. & Mrs. Lloyd LaMay), calved 6-3-45; sire, Millers' Eileenmere 3d 617337; B. A. Dye, Princeton, Illinois 305.00

Erica of Princedale 2d (Sent for record), (Walter Klepfer), calved 6-2-46; sire, Barry 18th of Wilton 801239; Howard Stuckey, Piper City, Illinois 200.00

Blackcap Beauty C. 15th 601909, (Arthur Nickolls), calved 4-14-40; sire, Elbar Burgess 498797; R. K. Carter, Elmwood,

New EAR TATTOO

Three wheels with digits 0 to 9 and blanks for letters. Adjustable tension; easily operated with one hand. Sturdy construction. Send for folder or order direct. Money back guarantee.

$10 Postpaid

WESTON MFG. & SUPPLY CO.

1937 Speer Blvd. Denver, Colo.

DAISY Cattle Markers

DELIVERY ONE TO THREE DAYS POSTPAID

NO. 21—FOR NECK. Adjustable chain. Numbered both sides. $11.50 per doz.

NO. 17—FOR HORNS. Adjustable chain. $8.00 per doz.

NO. 25M—Marker Plates without chain. Key Ring Fasteners. $6.50 per doz.

NO. 38—DOUBLE PLATE NECK CHAIN. Upper portion strap; lower portion chain. $12.50 per dozen.

NO. 25—DOUBLE PLATE ALL CHAIN MARKER. Marker Plates SOLID BRASS, numbered both sides. Chain is brass plated. Weight, 1 lb. each.

Price: $14.50 per doz.

Sample mailed for $1.00. Write for folder.

GOLDEN ARROW FARMS

Dept. X Box 7 Huntington, Indiana

YOUR FIRST BAG OF

VIKING VILAK

will show you why more Feeders are changing to this better Mineral daily

The Choice of Breeders

and Feeders of Champions

ASK FOR IT BY NAME

No Other Mineral Is Quite The Same!

Viking Laboratories, Des Moines

DUROCS

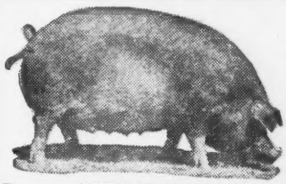

The Practical Farmer's Choice!

Why?

Because, DUROCS GROW FASTER ON LESS FEED. For larger litters of faster growing pigs choose DUROCS—the leading breed of swine in the U. S. A.

The DUROC ASSOCIATION is ready to help you start making more money with DUROCS. For FULL INFORMATION, WRITE TODAY!

UNITED DUROC RECORD ASSN.

Room 3, Duroc Bldg., Peoria 3, Ill.

THE PERFECT
PLASTIC TAG
EVERY TAG GUARANTEED

56

Now 1/5 inch thick 2-5/16 inches in Diameter Double faced. The large black numerals over a white background are protected with a thick transparent plastic. Once you use these "Easy to Read" tags, you will reorder, Price 48c each, postpaid.

Sturdy "Key Ring" Type Chain Fasteners

Now 20c each or $7.50 pays for 50, postpaid.

THE FAMOUS MONARCA PORTABLE
CALF CREEP

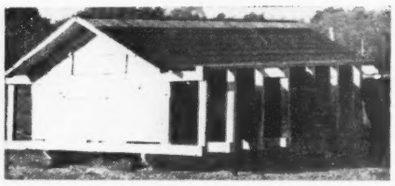

Cow, Pig and Hog Proof

Any handy farm hand can build it. Material cost about $45.00. Will have calves approx. 25% heavier at weaning time and on full feed. Handles any feed mixture and can be pulled thru a 10 ft. gate. Plans and material list —$4.00.

MONARCA OIL CO.
MATTOON, ILLINOIS
Owner and Operator of Monarca Manor Farm

Illinois 420.00
Blackbird Daisy (Sent for record), (Arthur Nickolls), calved 3-17-46; sire, Barry 13th of Wilton 782259; B. A. Dye, Princeton, Illinois 155.00
Blackcap Lassie R. 15th 885326, (A. N. Ringberg), calved 4-23-45; sire, Barbara General 742127; Harold Hoppler, Roberts, Illinois 255.00
Ring's Blackcap 6th 885327, (A. N. Ringberg), calved 5-8-45; sire, Barbara General 742127; Harold Hoppler, Roberts, Illinois 400.00
Ella Blackbird 664000, (Fred L. Wilson), calved 4-21-41; sire, Elber Burgess 2d 528072; L. E. Shanken, Kankakee, Illinois 245.00
Blackbird Vird 872059, (John Vaughan), calved 11-20-45; sire, Postelmere P. 20th 717138; J. A. Henderson & Sons, Danvers, Illinois 245.00
Veonda 2d 872057, (John Vaughan), calved 5-19-45; sire, Postelmere P. 20th 717138; Raymond Maher, Princeville, Illinois 295.00
Vel Dara 872060, (John Vaughan), calved 11-27-45; sire, Postelmere P. 20th 717-138; Hugh Donbet, Williamsfield, Illinois 275.00
Vetoria M. 872058, (John Vaughan), calved 8-17-45; sire, Postelmere P. 20th 717-138; L. E. Shanken, Kankakee, Illinois..... 225.00
Pride Helen W. 873570, (Richard Voorhees), calved 5-29-45; sire, Blackcap Bar 5th 519905; Harold Hoppler, Roberts, Illinois 200.00
Viewlawn Blackcap 298th 873878, (Floyd & Robert Weaver), calved 6-1-45; sire, Prince Escort of Sunbeam 600942; East Side Farm, Morton, Illinois..... 255.00
Viewlawn Elba 288th 873870, (Floyd & Robert Weaver), calved 5-5-45; sire, Prince Escort of Sunbeam 600942; Rickert Bros., Princeville, Illinois..... 250.00
Viewlawn Blackcap 296th 873876, (Floyd & Robert Weaver), calved 5-19-45; sire, Prince Escort of Sunbeam 600942; John Reimer & Son, Washington, Illinois..... 250.00
Carcap's Pride 3d 873556, (Floyd & Robert Weaver), calved 6-2-45; sire, Prince Escort of Sunbeam 600942; Rickert Bros., Princeville, Illinois 250.00
Viewlawn Environ 10th 873559, (Floyd & Robert Weaver), calved 6-17-45; sire, Prince Escort of Sunbeam 600942; J. A. Henderson & Son, Danvers, Illinois..... 250.00
Viewlawn Eona 20th 873566, (Floyd & Robert Weaver), calved 9-3-45; sire, Prince Escort of Sunbeam 600942; J. A. Henderson & Son, Danvers, Illinois..... 245.00
Blackbird Tetal 27th 873564, (Floyd & Robert Weaver), calved 8-24-45; sire, Prince Escort of Sunbeam 600942; East Side Farm, Morton, Illinois..... 300.00
Viewlawn Blackcap 286th 873868, (Robert & Floyd Weaver), calved 5-2-45; sire, Prince Escort of Sunbeam 600942; J. A. Henderson & Son, Danvers, Illinois..... 270.00
Viewlawn Blackcap 286th 873868, (Robert & Floyd Weaver), calved 5-2-45; sire, Prince Escort of Sunbeam 600942; J. A. Henderson & Son, Danvers, Illinois..... 265.00

The Poland China World

The only magazine covering the entire Poland China Field, serving the breeders with a Field Force of efficient and competent men who have had years of practical experience.

Subscription Rates:
$1.00 for one year
$2.00 for three years

Waverly *Box 359* **Iowa**

Central Illinois Breeders
Congerville, February 27th, 194

SUMMARY:

98 Lots	$28520.00, average	291.0
67 Bulls	20925.00, average	312.3
31 Cows	7595.00, average	245.0
Top 5 Head	2725.00, average	545.0
Top 10 Head	4950.00, average	495.0
Top 15 Head	6950.00, average	463.3
Top 20 Head	8875.00, average	443.7

Top Bull—Sent for Record; calved September 4, 1945; sire Juana Burgess 570765; dam Eldorene Bradmar 570777; consigned by Collis Bros., Osco, Illinois; purchased by J. F. Klehm & Son, Piper City, Illinois 625.00
Second Top Bull—Black Erica M. 882811; calved November 7, 1944; sire Black Burgess of Sunbeam 569439; dam Della of Barmore 725967; consigned by L. A. Henderson & Son, Danvers, Illinois; purchased by J. A. Huseman, Crown Point, Indiana 575.00
Top Cow—Southsidemere Blackcap 95th 856-778; calved March 29, 1945; sire Postelmere 9th 632375; sire Parnell Black Lawler 559567; consigned by Weaver Brothers, Oak Hill, Illinois; purchased by Woods & Rust, LeRoy, Illinois 370.00
Second Top Cow—Earldale Elba 11th 751-466; calved March 21, 1943; sire Burgess Mariner 554828; dam Earldale Elba 2d 499729; consigned by C. J. Martin, Mason City, Illinois; purchased by S. H. Witzig, Gridley, Illinois 350.00

BULLS:

Blackcap Eileenmere K. 10th 873000, (William Kuhfuss), calved 4-6-45; sire, Ericamere W. 4th 666055; Samuel E. Meeker & Son, Manito, Illinois..... $ 500.00
Bertram's Eileenmere K. 5th 873196, (William J. Kuhfuss), calved 7-2-45; sire, Eileenmere 295th 589556; William Davisson, Ardmore, Oklahoma..... 475.00
Eileenmere 18th of Edgemere 836384, Glen Schrock), calved 4-5-45; sire, Dora's Eileenmere 655053; William Davisson, Ardmore, Oklahoma..... 500.00
Burdalloch of Edgemere, (Glenn Schrock), calved 8-1-45; sire, Blackcap Burdalloch 783215; Walter Meyers, Tremont, Illinois 325.00
Eileenmere 22d of Edgemore 876115, (Glenn Schrock), calved 8-25-45; sire, Fountain Glen Eileenmere 3d 709882; William J. Davisson, Ardmore, Oklahome 400.00
Blackbird King 35th 893702, (Glenn Schrock), calved 5-9-45; sire, Blackcap Eileenmere 48th 690543; N. E. Franklin, Lexington, Illinois..... 400.00
Revolution Belstrom 855346, (Glenn Schrock), calved 7-1-45; sire, Belstrom's Revolution 717798; Loris Stisser, Spear, Illinois 300.00
Eileenmere 24th of Edgemere 883082, (Glenn Schrock), calved 8-28-45; sire, Fountain Glen Eileenmere 3d 709982; William Davisson, Ardmore, Oklahoma..... 525.00
Burgess Eileenmere 620th 876627, (Simon E. Lantz), calved 7-10-45; sire, Blackcap Eileenmere 85th 701616; Green Suttles, Selma, Alabama..... 250.00
Barmore 4th 703722, (Simon E. Lantz), calved 6-20-42; sire, Barmore 3d 535958; William Karraker, Jonesboro, Illinois..... 400.00
Evolution Eileenmere 613th 858911, (Simon E. Lantz), calved 9-3-45; sire, Blackcap

Min-A-LaK

IS A WORD FOR
quality

When you buy feed, you want quality . . . quality to raise better livestock.
Puritan wants all feeders to have "Quality" and offers it to you in MIN-A-LAK . . . the complete feeding supplement. And here's why— MIN-A-LAK gives you minerals, vitamins, proteins, yeast—24 of them blended into every bag.

A GREAT NAME IN INCREASED FEEDING PROFITS
PURITAN LABORATORIES, INC.
DES MOINES 9, IOWA

For 35 *Years*

Blazing the Trail to Quality Hay

Only Mother Nature herself can *create* feeding quality in hay. Ever since the first balers back in 1910, Case has worked continually on practical machines and methods to *capture* and *keep* the goodness of hay as it grows in the meadow. All that agricultural science has learned about vitamins, minerals, and the time when protein reaches its peak, plays its part in the Case System of Making Hay.

Thus the Case Side-Delivery Rake, brought out when "tedding" was still done, turned directly away from that destructive practice. The Case rake made it possible to handle hay gently, to build high, fluffy windrows with leaves largely inside, sheltered from bleaching sun. It was the fast, work-saving way to Air-Conditioned Hay. The Case slow-geared, four-bar tractor rake of today does all this at modern rubber-tired speeds.

To get hay with all its leaves and quality from windrow to manger was another problem. Years of research and experience with big pick-up balers brought forth the Case Slicer-Baler. Slicing instead of stomping and folding saves leaves both in the field and in the manger or feed-lot. It is so simple that boys can operate it, so low in cost that most any farmer can own it, so swift that baling follows promptly in step with tractor-powered mowing and raking.

PLAN NOW FOR EXTRA EARNINGS from better hay. Ask your Case dealer how to use the Case System of hay-making with your present equipment. See about new haying machines. Write for bulletin "How to Make High-Protein Hay." J. I. Case Co., Dept. B-74, Racine, Wis.

CASE

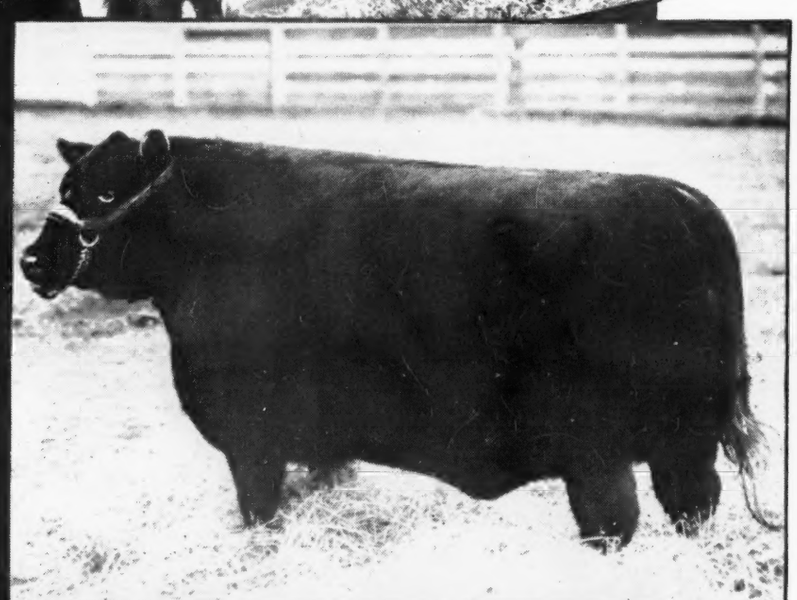

SOLD FOR $25,000—Chicago International Grand Champion Female, bred by J. Garrett Tolan Farms, Pleasant Plains, Ill. (Others were the Grand Champion Angus Bull, Grand Champion Angus Female, and Reserve Champion Female at the 1946 Chicago International, as well as First Prize group of 10 head).

It can't be luck!

It happens year after year!

At the nation's largest shows . . . at the most important auction sales . . . in the books where records are kept—each year, year after year, you find conclusive evidence!

It couldn't be luck, for luck doesn't produce top results consistently, year after year. But scientific breeding and scientific feeding can and do!

In 1946, as in 1945 and 1944 and every year back to 1932 (when we began to accumulate data), many of the nation's greatest animals were raised with Calf Manna in their rations.

It takes such a little Calf Manna to prove its value! Yet those who feed it longest, praise it most! Don't delay—join the ever-growing throng of Calf Manna enthusiasts!

Send today for complete feeding directions—write to:

CALF MANNA

Carnation Building
Department EAJ
Oconomowoc, Wisconsin

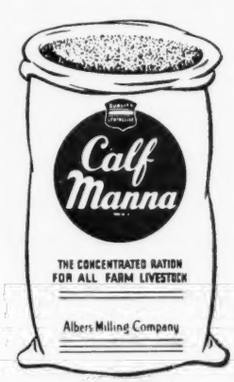

Eileenmere 85th 701616; Charles Mars, Delavan, Illinois 250.00

Eileenmere Lad M. 14th 895464, (George E. Meeker & Son), calved 10-27-45; sire, Eileenmere 430th 668759; Joe Maxwell, Waynesville, Illinois 150.00

Blackcap Lad M. 45th 895455, (George E. Meeker & Son), calved 4-28-45; sire, Elbuna's Lad S. 655821; Joe Maxwell, Waynesville, Illinois 250.00

Eileenmere Lad M. 9th 833845, (George E. Meeker & Son), calved 2-1-45; sire, Blackcap Eileenmere 85th 701616; Green Suttles, Selma, Alabama 275.00

Eileenmere of Timberlake 10th, (Harold Romersberger), calved 7-10-45; sire, Fountain Glen Eileenmere 3d 709982; Green Suttles, Selma, Alabama 250.00

Brodmor Jr. 2d 935019, (Rust & Woods), calved 12-26-45; sire, Juana Bradmar 595829; A. H. Blessman, Mason City, Illinois 275.00

Eileenmere H. H. 866109, (Wilbur H. Hallstein), calved 6-17-45; sire, Eileenmere 604th 735595; Clarence Haas, Massbach, Illinois 350.00

Eileenmere H. H. 2d 866110, (Wilbur H. Hallstein), calved 7-25-45; sire, Eileenmere 604th 735595; Green Suttles, Selma, Alabama 240.00

Hero 2d of Hickory Point, (Hickory Point Farms), calved 10-21-45; sire, Postelmere 2d 622520; William Davisson, Ardmore, Oklahoma 280.00

Eileenmere W. W. 7th 906821, (W. M. Williams & Son), calved 1-4-46; sire, Teresamere 6th 656729; Roy O. & Tilitha B. List, Mason City, Illinois 240.00

Prenticemere of Rosefield 923123, (Fred L. Wilson), calved 4-2-46; sire, Eileenmere 604th 735595; Kenneth Edwards, Farmer City, Illinois 160.00

Ensign of Rosefield 2d 923125, (Fred L. Wilson), calved 3-26-46; sire, Eileenmere 604th 735595; Arthur Moehl, Granville, Illinois 150.00

Blackcap Hornmere 892877, (Guy Horney & Sons), calved 4-16-45; sire, Blackcap Eileenmere 701616; Welby Mosier, Colfax, Illinois 300.00

Blackcap Eileenmere J. C. 849911, (Joe H. Bane & Son), calved 11-15-44; sire, Lucky Fight 709711; Nellie Mackey, Streator, Illinois 380.00

Eileenmere J. C. 50th 856885, (Joe H. Bane & Son), calved 2-4-45; sire, Lucky Fight 709711; W. F. Lillard, Clinton, Illinois 310.00

Eileenmere R. 26th 870899, (John Reimer & Son), calved 8-3-45; sire, Blackcap Eileenmere 50th 639788; William J. Davisson, Ardmore, Alabama 400.00

Eileenmere R. 25th 870895, (John Reimer & Sons), calved 8-3-45; sire, Eileenmere 604th 735595; William J. Davisson, Ardmore, Alabama 400.00

H. P. Blackcap Bandolier 839563, (C. M. Jensen & Son), calved 4-24-45; sire, Postelmere 2d 622520; George Thorson, Cabery, Illinois 325.00

Blackcap Lad G. 10th 907416, (Oliver Gulsor), calved 11-12-45; sire, Elmore Lad G. 721799; Glenn Gibb, Piper City, Illinois 300.00

(Record sent for), (Collis Bros.), calved 9-4-45; sire, Juana Burgess 570765; J. F. Klehm & Son, Piper City, Illinois 625.00

Erica's Lad 21st 869594, (Lester Rocke), calved 5-10-45; sire, Cardinal R. 5th 689926; Harry Modlin, New Castle, Indiana 300.00

Lot 50, (Joseph Frazee & Son), calved 3-30-46; sire, Blackcap Effie's Lad S. 544898; Charles McGuire, Maroa, Illinois & Brettwood Farms 205.00

McGuire's Blackcap Eric W. 909493, (Charles McGuire), calved 3-22-45; sire, McGuire's Blackcap Challenger 705598; George Giles, Jr., Eowell, Kentucky 260.00

Eileenmere E. 45th 863615, (Alfred & Helen Chute), calved 5-6-45; sire, Eileenmere A. C. 721283; J. L. Shepherd, Glen Arm, Illinois 325.00

Blackbird Boy of Timberland 873617, (Alfred & Helen Chute), calved 9-10-45; sire, Oakview Black Burgess 757179; Green Suttles, Selma, Alabama 245.00

Ericmere Blackcap W. 6th 894596, (Clyde Wade), calved 10-28-45; sire, Ericamere W. 4th 666055; Ted Husgagh, Prairie View, Illinois 255.00

Blackcap Erismere W. (record sent for), calved 4-27-46; sire, Ericamere W. 4th 666055; V. C. Swigert, Clinton, Illinois 160.00

Black Erica Chieftain 810894, (C. J. Martin), calved 2-10-44; sire, Black Burgess of Sunbeam 569439; G. H. Giles, Jr., Howell, Kentucky 280.00

Masons Black Lad 918082, (C. J. Martin), calved 10-21-45; sire, Black Burgess of Sunbeam 569439; Atwood, Cook & Taylor, Durand, Illinois 175.00

(Sent for record), (C. J. Martin), calved (no date), sire, Black Burgess of Sunbeam 569439; Green Suttles, Selma, Alabama 250.00

Eileenmere W. W. 8th 906820, (W. M. Williams & Sons), calved 1-2-46; sire, Teresamere 4th 656727; V. A. Wertsch & Son, Delavan, Illinois 230.00

Black Burgess Boy 5th 918087, (C. J. Martin), calved 12-2-45; sire, Black Burgess of Sunbeam 569439; V. C. Swigart, Clinton, Illinois 165.00

Burgson Martinmere 913136, (C. J. Martin), calved 4-1-45; sire, Black Prince of Sunbeam 569439; Green Suttles, Selma, Alabama 275.00

Jim's Pal 900119, (W. Henry Becker & Son), calved 5-3-45; sire, Elixir of Woodlawn 686739; Worner & Blue, Clinton, Illinois 390.00

Eulana's Lad 900114, (W. Henry Becker & Son), calved 4-6-45; sire, Elixir of Woodlawn 686739; H. R. Bruer, Pontiac, Illinois 325.00

Blackbird's Prince 11th 897064, (Lloyd Noe), calved 5-15-45; sire, Bar Prince M. 2d 701588; William J. Davisson, Ardmore, Oklahoma 450.00

Elbyron's Eileenmere 6th 898737, (A. C. Knapp & Sons), calved 8-15-45; sire, Prince Eileenmere 3d 724431; Simon Aper, Lincoln, Illinois 260.00

Coultas Eileenmere 7th 867828, (C. E. Coultas & Son), calved 4-9-45; sire, Eileenmere 613th 735612; William J. Davisson, Ardmore, Oklahoma 475.00

Coultas Eileenmere Blackcap 908520, (C. E. Coultas & Son), calved 5-18-45; sire, Eileenmere 613th 735612; (William J. Davisson, Ardmore, Oklahoma 310.00

Coultas Eileenmere 6th 867827, (C. E. Coultas & Son), calved 4-9-45; sire, Eileenmere 613th 735612; William J. Davisson, Ardmore, Oklahoma 350.00

Beldolier's Blackcap Erwin 2d 905066, (Weaver Bros.), calved 10-2-45; sire, Eric Bandolier of Brookdale 500719; Eglin & Sons, Congerville, Illinois 275.00

Black Erica M. 882811, (J. A. Henderson & Sons), calved 11-7-44; sire, Black Burgess of Sunbeam 569439; J. A. Huseman, Crown Point, Illinois 575.00

Erica's Prizemere 7th 907442, (J. A. Henderson & Sons), calved 8-25-45; sire, Erica's Edwina's Prizemere 2d 664612; Ed Schmid, Waynesville, Illinois 270.00

Eileenmere H. 64th 905834, (J. A. Henderson & Sons), calved 9-1-45; sire, Eileenmere 295th 589556; William J. Davisson, Ardmore, Oklahoma 400.00

Eileenmere H. 63d 905833, (J. A. Henderson & Sons), calved 9-1-45; sire, Eileenmere 295th 589556; William J. Davisson, Ardmore, Oklahoma 425.00

Blackcap L. L. 5th 848670, (Fred J. Worner & Son), calved 4-17-45, sire, Blackcapmere T. X. 693742; Harry Reed, Farmer City, Illinois 280.00

Blackcapmere W. 103d 924733, (C. J. Riddle & Sons), calved 2-18-46; sire, Blackcapmere W. 5th 693021; Fred Keith, Havana, Illinois 160.00

Pride Helen's R. 2d 924734, (C. J. Riddle & Sons), calved 3-20-46; sire, Blackcapmere W. 5th 693021; W. O. Floyd & Sons, Clinton, Illinois 170.00

Elboreaman 851166, (H. C. Johnstone Sons), calved 5-20-45; sire, Prideman General 675747; Green Suttles, Selma, Alabama 255.00

Blackcap Beckman 860650, (H. C. Johnstone Sons), calved 9-9-45; sire, Prideman General 675747; William J. Davisson, Ardmore, Oklahoma 360.00

Postelmere P. 99th 922652, (Philip H. Postel), calved 9-1-45; sire, Postelmere 9th 632375; Green Suttles, Selma, Alabama 225.00

Southsidemere Marshall 11th 856791, (Philip H. Postel), calved 7-14-45; sire, El Marshall B. 2d 735271; Earl Kinsella, Lexington, Illinois 290.00

El Marshall B. 2d 735271, (Philip H. Postel), calved 4-8-43; sire, Elba Marshall Lad 2d 590747; O. P. Pollock, Clinton, Illinois 385.00

Eileenmere Lad M. 10th 895457, (George E. Meeker & Son), calved 5-23-45; sire, Eileenmere 430th 668759; E. R. Blackwell, Sparland, Illinois 300.00

Juana Eric 609th 862318, (Simon E. Lantz), calved 3-7-45; sire, Elbruna's Lad S. 655821; Gilbert Bane & Son, Dana, Illinois 310.00

Extra Lots—Bulls

Lot 109—Atwood, Cook, & Taylor, Durand, Illinois for $400.00

Lot 110—Donat Widmer, Carlock, Illinois for $175.00

COWS:

Elvina C & W 6th 877299, (William Kuhfuss), calved (no date), sire, Eileenmere 201st 535221; Arthur Roberts, Virden, Illinois 225.00

Blackcap C & W 16th 887680, (William J. Kuhfuss), calved (no date); sire, Blackbird Berleenmere 5th 670337; Arthur Roberts, Virden, Illinois 225.00

Bon Air's Elbina 3d 838789, (Bon Air Farms), calved 9-29-44; sire, Epponian 12th of Rosemere 542155; Carl Kalkwarf, Flanagan, Illinois 215.00

J. M.'s Blackcap Lass 2d 670595, (Bon Air Farms), calved 4-8-42; sire, Blackcap's Lad S. 4th 602044; Green Suttles, Selma, Alabama 165.00

Bon Air's Juanerra 841651, (Bon Air Farms), calved 2-24-45; sire, Queenmere 32d 544160; Ross & Donald McRae, Kewanee, Illinois 325.00

Blackbird Lady B. 39th 591361, (Bon Air Farms), calved 9-7-38; sire, Elba of Bradley 521867; O. S. Hubbart, Philo, Illinois 235.00

Blackbird Bertram Lady M. 731057, (George E. Meeker & Son), calved 2-1-43; sire, Laddie Marshall 580252; J. A. Henderson & Sons, Danvers, Illinois 255.00

Swigart's Belle 4th 741250, (George E. Meeker & Son), calved 6-22-43; sire, Eileenmere's Erica F. 623214; V. C. Swigart, Clinton, Illinois 310.00

Elba Pride Blackbird 4th 605200, (Rust & Woods), calved 4-25-40; sire, Berd Marshall 537546; Billy Blue, Clinton, Illinois 190.00

Banta's Black Lady 666534, (Rust & Woods), calved 3-17-42; sire, Blackcap Revomere 510303; Harry Reed, Farmer City, Illinois 200.00

Banta's Black Ace 712464, (Rust & Woods), calved 2-28-43; sire, Ives Banta 668422;

Offering - -

Eblina of Orkil

A Good Daughter of

Ankony Barca

Come to

Danbury

May 19th

Eastern Regional Grand Champion Bull, which is doing such a grand job for Briarcliff Farms.

From a daughter of BRIARCLIFF QUINTON 5th.

Safe in calf to STORRS ELMOUR, which was Grand Champion at the Connecticut Sale in 1944.

ORKIL FARMS

ORRIN P. KILBOURN, Owner — DON HILL, Herdsman

West Simsbury — **Conn.**

Come to Connecticut in May . . .

Runacres Farm

Consigns to the

Connecticut Aberdeen-Angus Breeders' Sale, May 19th, 1947
at Danbury, Connecticut

•

Three Excellent Heifers

Runacres Enzora 896744
Calved August 22, 1945.
Sire: GLOBE HILL ELBAN 732651
Dam: ENZORA ERICA K. F. 693245

Runacres Queen Mother 2d 896741
Calved July 12, 1945.
Sire: GLOBE HILL ELBAN 732651
Dam: BOXER'S QUEEN MOTHER K. F. 693247

Runacres Magnet 896742
Calved July 25, 1945.
Sire: GLOBE HILL ELBAN 732651
Dam: MISS MARSHALL of VINING 732455

Breeding Dates to be announced at the Sale

These THREE BEAUTIFULLY BRED DAUGHTERS of our promising Herd Sire, GLOBE HILL ELBAN, show the same Uniformity and Quality as his Daughters which made such a fine Record in the 1946 Connecticut Sale.

HERD T. B. and BANG'S ACCREDITED

Madison — Runacres Farm — Connecticut
FRANK W. COOPER, Owner (New Haven County) JOSEPH C. PLATT, 3d, Manager

Come to Connecticut in May!

Ravenscroft Farm

The Home of Ravenscroft Blacks

Our Consignment of

Heifers of Proven Quality to the 4th Annual
Connecticut Aberdeen-Angus Breeders' Sale

•

Ravenscroft Queen Quinine 4th
Sire—BETHEL QUERCUS
Dam—RAVENSCROFT QUEEN QUININE

Ravenscroft Black Empress 2d
Sire—BETHEL QUERCUS
Dam—BLACK EMPRESS of KENT

Ravenscroft Blackbird 3d
Sire—BETHEL QUERCUS
Dam—RAVENSCROFT BLACKBIRD 2d

Ravenscroft Blackbird 4th
Sire—BETHEL QUERCUS
Dam—BETHEL BLACKBIRD 13th

Ravenscroft Blackbird 21st
Sire—BETHEL QUERCUS
Dam—BLACK LASSIE of KENT

Ravenscroft Miss Burgess M.
Sire—BRIARCLIFF BARBARIAN 25th
Dam—OTTSION MISS BURGESS

•

We welcome your Inspection of our Cattle on May 19th, at Danbury, Connecticut

Mr. and Mrs. Hobart Rawson
Owners

Kent, Connecticut

Ray Rockefeller
Manager

"Come to Connecticut in May"

WHITETAIL FARM

Ankony Blackbar 2d 701111

A great breeding son of BLACKBIRD BARRY, the sire of many champions.

Consigns to the

Connecticut Breeders' Sale

Danbury, Connecticut, May 19th, 1947

3

Outstanding Heifers

Enzora 3d of Sharon 857835 — Calved August 27, 1945.
Sire: ANKONY BLACKBAR 2d 701111
Dam: SHARON ENZORA 703043

Elba 5th of Sharon 857839 — Calved September 3, 1945.
Sire: ANKONY BLACKBAR 2d 701111
Dam: BRIARCLIFF ELBA 64th 577268

Blackcap 2d of Sharon 857841 — Calved September 12, 1945.
Sire: ANKONY BLACKBAR 2d 701111
Dam: BRIARCLIFF BLACKCAP 99th 644832

We consider this the most uniform group of Heifers we have ever offered for sale. They possess the Individuality, Type and Breeding which is so desirable in foundation stock. These Heifers are SELLING OPEN and are of the right age to be bred. All are officially vaccinated against Bang's Disease.

We invite your inspection of these Cattle and others at the farm at any time.

T. W. SOUTHACK, Owner — **Sharon, Connecticut** — C. B. PLONSKI, Manager

Sharon, Conn.

Consigned

Five Good Heifers

to the

Connecticut Sale, at Danbury, May 19th

Bandolier Bred
Calfhood Vaccinated

Two Blackcaps, a Blackbird, an Enchantress Erica, a Pride and a Queen Mother . . . . . .

Two Bred Heifers are safe in calf to ANKONY ELBARRY 752047
First Prize Summer Yearling at the 1944 New York State Show

Connecticut *Fourth Annual Show and Sale* Danbury

Come to Connecticut *in May*

We are making our first Consignment to the Connecticut Aberdeen-Angus Breeders' Sale to be held at

Danbury, May 19, '47

•

Only One, But

LOOK!

•

McHenry Barbara 145th 941003

Calved May 8, 1946.

Sire: **Bywood Blackbird Raindrop 666462**	Barbarian of Blackbriar 515011	Briar. Prideman 4th
		Blkbd Glencar. 36th
	Blackbriar Queen Mother 5th 533157	Briarcliff Everett
		Blkbriar Q. M. 3d
Dam: **Briarcliff Barbara 33d 5280929**	Briarcliff Prudent 427205	Revelerica 378006
		Pyrola of Gwen. 3d
	Barbara McHenry 70th 429415	Black Marshall 11th
		Barbara McH. 34th

A wonderfully well bred Heifer and just as good Individually. . . . This strain of McHENRY BARBARAS has produced more Top Aberdeen-Angus Cattle than any other family.

See Her in Danbury

Richard Broadack, Newington, Conn.

Bayberry Elga 949678

Consigned to the Fourth Annual Sale
Danbury, Connecticut, May 19, 1947

BAYBERRY ELGA, calved April 10, 1945. Sired by EPPYMERE of Le BARON 701914. Her dam BRIARCLIFF ELGA 9th 738288, traces back to BLACK PRINCE of SUNBEAM who has done so well for Sunbeam Farms, Miami, Oklahoma; also to ELGA ELLIOTT 29th, the dam of REVOLUTION 100th, 1931 International Grand Champion. . . . This Heifer bred December 10, 1946, to BLACKBIRD BARDOLIER G. R. 6th 881436, top selling calf at the Hendren Dispersal and son of the $25,000.00 BLACKBIRD BARDOLIER G. R. 741801.

RALPH MARTIN, Manager

Bayberry Farm Middlebury, Conn.

Laurel Hill

Consigns to the Connecticut Sale, May 19th at Danbury

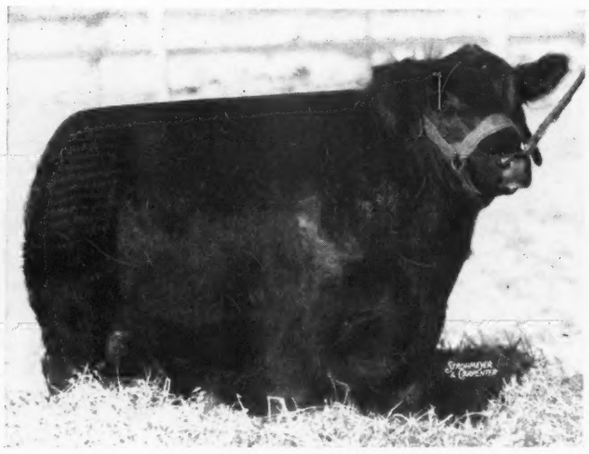

2 Daughters of Rally Blackcap Envious 4th

. . . . . **1944 Eastern Regional Grand Champion Bull**

SUNSET QUEEN 9th—A real thick Queen Mother Heifer; we purchased her grandam from Hartley Stock Farms, they are real beef cows.

SUNSET ENCHANTRESS 16th—Has the same dam as the Grand Champion at this sale in 1945.

Also Offering—SUNSET BLACKBIRD 12th—A double bred granddaughter of Prideman 17th of Alpha Road, our Senior Herd Sire for 10 years.

GEORGE B. FOWLER Owner — **JOHN E. LATHROP** Manager

Come to Connecticut in May

Broadwall Farm *offering 2 Heifers*

Broadwall Elanata
and
Broadwall Eurotia

Both Sired by Eventuation of C. R.

At the

Connecticut Aberdeen-Angus Breeders' Sale
Danbury, May 19th

J. C. Ferguson Greene, R. I.

Come to Connecticut in May

Cochran Farm, North Salem, N. Y.

A Small Herd but a Choice One

Including

MISS BURGESS of ANKONY 3d 960469, Grand Champion Heifer at the 1946 Danbury Show.

OUR HERD BULL

ANKONY BLACKBAR 652334, Grand Champion Bull at the 1943 Northeastern Show and Sale.

As well as Several fine Grandsons and Granddaughters of the great Ankony herd bull, BLACKBIRD BARRY 545138.

AIKEN KNOX, Herdsman — **CLIFFORD A. COCHRAN** Owner

Arundel Farm

WEST SUFFIELD - - - CONNECTICUT

offers Two Splendid Heifers
at the
Connecticut Aberdeen-Angus Breeders' Association Sale

Danbury, May 19th, 1947

•

Arundel Miss Burgess

A promising Heifer sired by COLD SATURDAY EPPONIAN. . . . Her Dam is ANKONY MISS BURGESS.

Arundel Blackcap Velvet

Sired by STORRS' ELMOUR, Grand Champion Bull at Danbury in 1944. . . . A deep set Typey Individual.

•

Both sell bred to ESQUIRE of RAVENSCROFT

•

They will again be T. B. and Blood Tested within Thirty Days of the Sale

By-Wood *consigns to the*

Connecticut Aberdeen-Angus Breeders' Association
Fourth Annual Show and Sale
Danbury, Connecticut, Monday, May 19th, 1947

•

3 Bred Heifers

By-Wood Bellai 3d *and*
By-Wood Edella 3d

Bred to BY-WOOD MARINER, an outstanding son of BRIARCLIFF ESMERAL.

•

By-Wood Ellen 3d

Bred to BRIARCLIFF ESMERAL.

3 Open Heifers

By-Wood Queen Mother 3d
and By-Wood Blackbird

Sired by BRIARCLIFF ESMERAL.

•

By-Wood Ellen

SIRED by F. H. ELMOURS, the fine Bull owned by the University of Connecticut. . . . We exchanged the use of Bulls with them last year.

Mr. and Mrs. G. Edward Byers, *owners*

HOWARD DUNN, Herdsman
Accredited and Bang's Free Herd

Fourth Annual Show and Sale

CONNECTICUT Aberdeen-Angus BREEDERS' ASSOCIATION

CONSIGNORS

14 Open Heifers

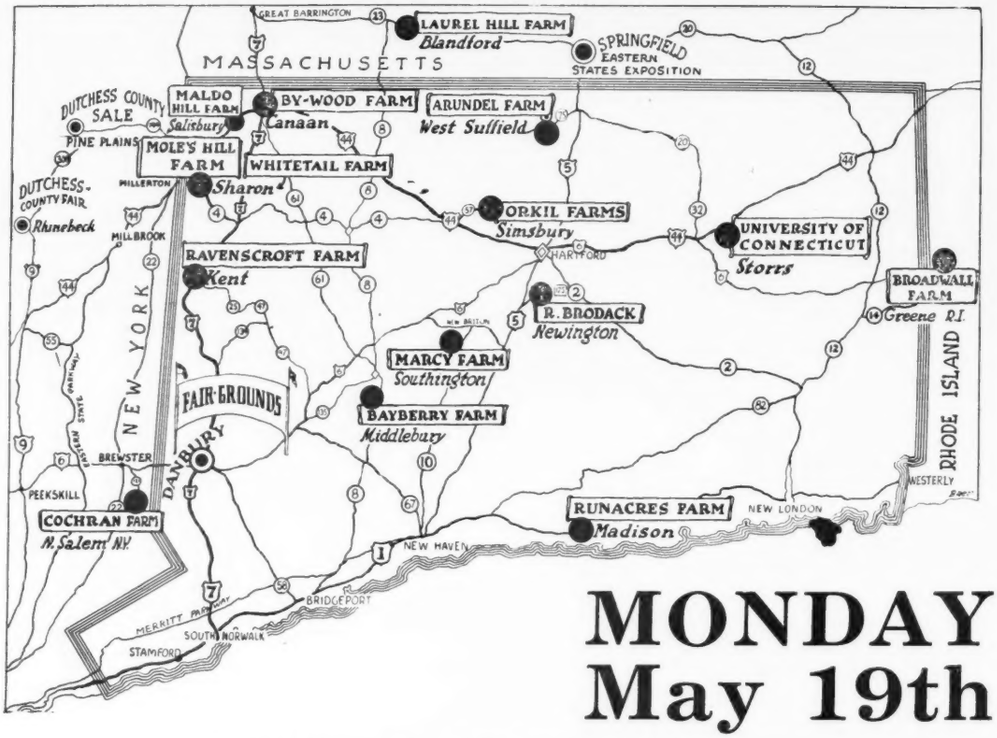

27 Bred Heifers

MONDAY May 19th

Fair Grounds, Danbury, Connecticut

Show at 10:00 a. m.
Judge
W. A. RAFFERTY

Sale at 1:00 p. m.
Auctioneer
COL. ROY G. JOHNSTON

Banquet, Sunday Night, May 18th
Speaker
FRANK RICHARDS

Aberdeen-Angus JOURNAL
Representative
W. M. (Bill) BARTON

The following Families are Represented

McHENRY BARBARA; MISS BURGESS; BLACKCAP; ENCHANTRESS TROJAN ERICA; QUEEN MOTHER; MAGNET; ELBA ERICA; MULBEN PRIDE; BLACKBIRD; McHENRY BLACKCAP; EISA TROJAN ERICA; HARTLEY EDELLA; PRIDE of ABERDEEN; BLACKWOOD LADY; and ELGA ELLIOTT ERICA.

•

Sale Headquarters • HOTEL GREEN • Danbury, Connecticut

For your Catalog address, F. C. DAUGHERTY, Secretary, STORRS, CONNECTICUT

Connecticut Aberdeen-Angus Breeders' Association

3 Outstanding Young Females

For the Fourth Annual
Connecticut Show and Sale, Monday, May 19th
Fair Grounds, Danbury, Connecticut

Marcy Black Empress *and* Marcy Black Empress 2d

Calved April 6, 1945.
THIRD PRIZE JUNIOR YEARLING; Member of FIRST PRIZE PAIR of FEMALES; and Member of FIRST PRIZE GET of SIRE.

Calved February 20, 1946.
FIRST PRIZE JUNIOR CALF; Member of the FIRST PRIZE GET of SIRE; and Member of SECOND PRIZE PAIR of CALVES.

Their Dam:

BRIARCLIFF BLACKEYES 39th (Ballindalloch Blackbird) is our Top Cow. She was First Prize Aged Cow and Reserve Grand Champion, being beaten by Cochran's $3500.00 Senior Yearling. A great pair of Calves sired by the Reserve Grand Champion Bull and out of the Reserve Grand Champion Cow. BRIARCLIFF ELBANOR 2d as of today is the TOP Show and Breeding son of BLACKCAP GRENADIER G. R. 3d. Our Herd is both T. B. and Bang's Accredited and the Calves are vaccinated.

•

The 3d Heifer

Marcy Enchantress 3d

Full sister to the Heifer, MARCY ENCHANTRESS 2d, which we are consigning to the Eastern Regional at Trenton. She is also a THREE-QUARTER SISTER to the other two heifers. . . . She is, I believe, going to make the best Calf ever dropped here. Her full sister sold in the 1945 Connecticut Sale where she materially helped the average.

Sire: BRIARCLIFF ELBANOR 2d 693900	Blackcap Grenadier G. R. 3d 588008	Black Bardolier 480883	Bandolier of Anoka
			Black Bardella 460791
		Blackcap Harrison 75th 485898	Blackcap Sublette
			Blackcap Harrison 75th
	Briarcliff Elba 65th 602977	Briarcliff Mariner 3d 480255	Briarcliff Protester
			Gwenmawr Mign'ne 3d
		Elba Harrison 5th 411820	Blackcap Revolution
			Elba H. 346280
Dam: BRIARCLIFF BLACKEYES 39th 738260	Briarcliff Berwin 529657	Briarcliff Mariner 3d 480255	Briarcliff Protester
			Gwenmawr Mign'ne 3d
		Thorndale Lassie 13th 432703	Briarcliff Echo 392999
			Ames Plant'n Bernelia
	Briarcliff Blackeyes 24th 477397	Briarcliff Burgomaster 9th 443483	Black King of Briarcliff
			Briarcliff Miss Bur. 4th
		Black Empress 3d 370881	Black Pudd 281709
			Black Princess E. 2d
Sire: BRIARCLIFF ELBANOR 2d 693900	Blackcap Grenadier G. R. 3d 588008	Black Bardolier 480883	Bandolier of Anoka
			Black Bardella 460791
		Blackcap Harrison 75th 485898	Blackcap Sublette
			Blackcap Harrison 75th
	Briarcliff Elba 65th 602977	Briarcliff Mariner 3d 480255	Briarcliff Protester
			Gwenmawr Mignonne 3d
		Elba Harrison 5th 411820	Blackcap Revolution
			Elba H. 346280
Dam: BRIARCLIFF ERISKAY 22d 688481	Briarcliff Berwin 529657	Briarcliff Mariner 3d 480255	Briarcliff Protester
			Gwenmawr Mignonne 3d
		Thorndale Lassie 13th 432703	Briarcliff Echo 392999
			Ames Plantation Bernelia
	Briarcliff Eriskay 18th 528925	Briarcliff Mariner 3d 480255	Briarcliff Protester
			Gwenmawr Mignonne 3d
		Eriskay Glencarnock 12th 417468	Edward Glencarnock
			Eleanor Glencarnock 2d

We take great pleasure in being able to present a trio of FEMALES of this Calibre and feel that they will give an excellent account of themselves wherever they may go. Your critical inspection is invited.

Marcy Farm - - - Southington, Connecticut

WITH THE NATION'S LEADING BREEDERS

THE BIG SWING IS TO FUL-O-PEP!

WHR Grand Champion Carload of Bulls at the 1947 Denver Show.

Grand Champion Carload of Feeder Calves Over All Breeds Owned by W. D. Sidley, Encampment, Wyo.

At the 1947 Denver Show

11 GRAND CHAMPIONSHIPS

Won by Ful-O-Pep Fed Beef Cattle

THE GRAND CHAMPION carload of bulls pictured above on the Wyoming Hereford Ranch, Cheyenne, Wyoming, and the Grand Champion Carload of Feeder Calves, also pictured here, were conditioned on vitamin-rich Ful-O-Pep Feeds.

THIS IS THE SECOND STRAIGHT YEAR that Ful-O-Pep fed cattle have won the majority of the championships at the National Western Stock Show. A complete list of Ful-O-Pep fed champions appears at right.

CERTAINLY this is outstanding proof that with cattlemen who are showing the majority of champions at America's leading stock shows, the big swing is to Ful-O-Pep.

AND THERE'S A REASON why Ful-O-Pep Feeds give such outstanding results. You see, they are fortified with Nature's Richest Vitamin Combination, Concentrated Spring Range*, plus other vitamin-rich sources . . . and provide a variety of organic mineral salts and choice proteins. These benefits help give cattle those winning qualities that breeders desire and judges demand in a champion.

THIS YEAR join the "big swing to Ful-O-Pep" and see for yourself how your cattle respond in championship health and condition to this extra vitamin boost. Write today for your free copy of the Ful-O-Pep Beef Cattle booklet containing the latest knowledge on cattle nutrition. Send your request to The Quaker Oats Company, Chicago 4, Illinois.

*Reg. U. S. Pat. Off.

Other FUL-O-PEP CHAMPIONS at Denver!

Grand Champion Angus Bull—"Kadet Pride", owned by Angustorra Ranch, Steamboat Springs, Colo.
Grand Champion Angus Female—"Blackcap Bessie 2d of Wilton", owned by Otto G. Nobis, Davenport, Ia.
Winning Angus Get-of-Sire—Owned by Otto G. Nobis, Wilton Farms, Davenport, Ia.
Grand Champion Hereford Bull—"T. T. Triumphant", owned by Dan Thornton, Gunnison, Colo.
Grand Champion Hereford Female—"T. T. Heiress 2d", owned by Dan Thornton, Gunnison, Colo.
Winning Hereford Get-of-Sire—Owned by Alan Feeney, Milky Way Herford Ranch, Phoenix, Ariz.
Grand Champion Shorthorn Bull—"Sni-A-Bar Control", owned by Sni-A-Bar Farms, Grain Valley, Mo.
Grand Champion Shorthorn Female — "Princess Elizabeth", Sni-A-Bar Farms, Grain Valley, Mo.
Winning Shorthorn Get-of-Sire—Owned by Sni-A-Bar Farms, Grain Valley, Mo.
Grand Champion Steer of Show and Junior Division—"Bashful", Melvin Carlson, Johnstown, Colo.
Grand Champion Carload of Fat Cattle, owned by Karl Hoffman, Ida Grove, Iowa.
Junior Reserve Grand Champion Steer—"Black Sunbeam", owned by Don Harkness, Golden, Colo.
Champion Shorthorn Steer of the Junior Show—"Atomic", owned by Fritzler Bros., Sterling, Colo.
Champion Trio of Steers, owned by Albert and Edward Fritzler, Sterling, Colo.
Reserve Grand Champion Carload of Bulls—Owned by Taussig Brothers, Parshall, Colo.
Champion Carload of Senior Bull Calves—Owned by Wyoming Hereford Ranch, Cheyenne, Wyo.
Reserve Grand Champion Carload of Feeder Calves—Owned by Fred DeBerard, Kremmling, Colo.
Champion Carload of Fat Heifers—Owned by Cecil Vickers, Hemingford, Nebr.
Champion Carload of Fat Cattle (Junior Division)—Owned by Melvin Carlson, Johnstown, Colo.
Champion Carload of Fat Steers (Western Division)—Owned by Jack Vickers, Hemingford, Nebr.

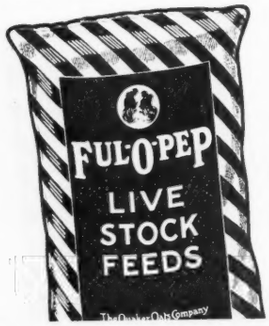

- 32% CATTLE FEED CONCENTRATE
- RANGE BREEDER CUBES
- RANGE CUBES
- CALF STARTER

THE QUAKER OATS COMPANY *Chicago 4, Illinois*

Doddies Set New Record at Omaha

—Journal-Stockman Photo

A new all-time Omaha record of $21.00 per cwt. for mixed steer and heifer feeder calves was established recently by this choice Aberdeen-Angus shipment. There were forty-four head in the consignment, about evenly divided as to sex, and they averaged 503 pounds or $105.63 per head. And still, there are some people who squawk at paying a few dollars more for a good pure bred heifer!

The Omaha-toppers were raised by Fred Carpenter, of Thomas county, Kansas. Mr. Thomas bought the dams of these calves in the spring of 1946. He usually buys calves to winter on wheat pasture but last year decided to try Aberdeen-Angus cows and raise his own calves for winter pasturing. In spite of the very poor condition of wheat pasture in his section of Kansas the Doddies made a very satisfactory weight gain. Volunteer wheat, he reported, never got a start last fall and wheat that was seeded failed to make much growth because of lack of moisture. In addition dust storms in recent weeks have caused considerable damage and has wheat raisers worried.

Two steer calves from the shipment, averaging 545 pounds, were cut out and sold to a club project buyer for $23.00 per cwt.

Harry Reed, Farmer City, Illinois 195.00

Cloverdale Erica 5th 634976, (Rust & Woods), calved 7-20-40; sire, Burdett Revolution 524180; Ross McRae, Kewanee, Illinois 195.00

Blackbird of C. D. 4th 601920, (Rust & Woods), calved 8-28-39; sire, Burdett Revolution 524180; Arthur Quast & Son, Farmer City, Illinois 240.00

Cloverdale Blackcap F. 634974, (Rust & Woods), calved 1-21-40; sire, Burdett Revolution 524180; Ross & Donald McRae, Kewanee, Illinois 205.00

Blackbird of Cloverdale 634975, (Rust & Woods), calved 6-13-40; sire, Burdett Revolution 524180; Arthur Quast & Son, Farmer City, Illinois 205.00

Virginia of Brettwood 892630, (Brettwood Farms), calved 10-10-45; sire, Eileenmere 160th 505980; Clyde Wade, Clinton, Illinois 330.00

Blackcap Lady W. 19th 581649, (Harvey Sears & Sons), calved 5-21-39; sire, Eileenmere 147th 502568; Eli Zobrist, Deer Creek, Illinois 275.00

Mary C. 9th 653551, (Amos D. Roth & Sons), calved 4-25-41; sire, Elba J. Marshall 545308; Ray Fehr, Morton, Illinois 180.00

Gay Maid of Platter Farm 4th 564224, (Amos D. Roth & Sons), calved 1-2-39; sire, Oxfordmere 57th 511157; Harvey Sears, Washington, Illinois 200.00

Jahn's Eldorene Lady E. 660796, (Amos D. Roth & Sons), calved 8-15-41; sire, Jahn Eric 503458; V. C. Swigart, Clinton, Illinois 215.00

Blackbird Bloom C. 13th 755691, (Amos D. Roth & Sons), calved 11-7-43; sire, Queenmere 217th 477663; V. C. Swigart, Clinton, Illinois 205.00

Blackbird Janzie 3d 741426, (Amos D. Roth & Sons), calved 3-15-43; sire, Eric Burgess B. 520097; Harry Reed, Farmer City, Illinois 185.00

Blackbird Virginia H. & T. 5th 520006, (Alfred & Helen Chute), calved 7-24-36; sire, Bar Marshall 20th 442734; M. M. Hostetler, Roanoke, Illinois 175.00

Blue Ribbon Lady W. 5th 870940, (Alfred & Helen Chute), calved 4-22-45; sire, Eileenmere 517th 722426; V. C. Swigart, Clinton, Illinois 215.00

Broadus Ellora 11th 697958, (Clyde Wade), calved 5-10-42; sire, Eileenmere S. 129th 592418; V. C. Swigart, Clinton, Illinois 300.00

Southside Lady Blackcap, Edna Wade Parker), calved 7-31-45; sire, Bomano C. 4th 675185; J. A. Henderson & Sons, Danvers, Illinois 300.00

Earldale Elba 11th 751466, (C. J. Martin), calved 3-21-43; sire, Burgess Mariner 554828; S. H. Witzig, Gridley, Illinois 350.00

Southsidemere Blackcap 95th 856778, (Weaver Bros.), calved 3-29-45; sire, Postelmere 9th 632375; Woods & Rust, LeRoy, Illinois 370.00

Eric's Blacky W. 8th 848665, (Fred J. Worner & Son), calved 3-24-45; sire, Blackcapmere T. X. 693742; Arthur Roberts, Virden, Illinois 280.00

Bonnie Black Barbara W. 19th 848661, (Fred J. Worner & Son), calved 3-20-45; sire, Blackcapmere T. X. 693742; Woods & Rust, LeRoy, Illinois 340.00

Miss Blackcap 40th 863067, (Philip H. Postel), calved 6-22-45; sire, El Marshall B. 2d 735271; Don Phillips, Toulon, Illinois 290.00

More Profits with Meat-Type HAMPSHIRES

✓Better Mothers
✓Cheaper Gains

Hampshire brood sows are the best of all mothers, can be depended on for an extra pig to each husky twice-a-year litter. You save feed, too, with market-topping meat-type Hampshires. Fast growing, early maturing, easy feeding; unequalled rustlers and pasture grazers. WRITE TODAY for Free illustrated booklet about Hampshires: location of 100 bred sow sales; addresses of nearby breeders.

FREE!

SPECIAL: 6 mo. subscription to Hampshire Herdsman, breed magazine—Send 50c to

BRED SOWS
By Mail Order!
Save tires and time! Let our expert Fieldmen select your bred sows, at your price . . . a free service . . . satisfaction guaranteed. Write for details.

HAMPSHIRE SWINE REGISTRY
194 Commercial Bank Bldg., PEORIA, ILL.

DIP Your Stock ABOVE GROUND at 2¢ per head and less

Stock in the NIXON Livestock Dipping Chute

Your finest stock won't panic, are perfectly safe, when dipped above ground with the new Nixon Livestock Dipping Chute. Stock gains extra weight, you dip as often as needed. Good for cattle, sheep, goats, hogs, it uses any water-mixed insecticide. With the right solution the Nixon Chute will kill animal pests—pays for itself in added pounds, added profits.

- Dips your stock above ground.
- Economical—200 gallons treats 125 to 150 head.
- Saves labor—only one man required to operate chute.
- Large volume of solution at low pressure saturates heavy furred stock to the skin.
- No waste—all solution is recovered and strained.

Available in one standard model for all types of ranches. Write today for folder and prices. Address Dept. A-3.

Sold exclusively by
NATIONAL RANCH SUPPLY CO.
2523 McKinney Ave. Dallas 4, Texas

BURLINGAME, FIELD, PIERCE & BROWNE, INC.
Incorporated 1922
FARM CONSULTANTS FOR OVER 25 YEARS
Send for folder explaining our service in supervision of Farm Operations, Farm Accounting and Tax Returns

45 WEST 45TH STREET
NEW YORK, N. Y.

518 TURKS HEAD BUILDING
PROVIDENCE, R. I.

Stone's Superior
Cattle Neck Chains

Guaranteed for long service
Used by leading breeders.

- **Inexpensive—Economical**
- **Very large numbers, can be read at greater distance**
- **Deeply cut numbers on both sides**
- **Numbers filled with Black enamel**
- **Tag is ⅛ inch thick, made of hard brass**
- **Heavy coil chain (case hardened) electro-zinc plated**
- **Ring fastener made of spring steel, oil tempered, cadmium plated.**
- **Tag has smooth surface, no rough edges**
- **Can be furnished with or without names**
- **Satisfaction Guaranteed. Prompt Service**

For information write

Stone Mfg. & Supply Co.
1305 Union Ave. Kansas City 7, Mo.

Montana Winter Fair
Bozeman, Montana, February 27th

EXHIBITORS: Airyland Stock Ranch, Lewistown, Montana; Bradley, Clyde, Bozeman, Montana; Cloyd, W. W., Belgrade, Montana; Ginther, A. W., Harlowton, Montana; Gleed, W. B., Lima, Montana; Harrer Bros., Bozeman, Montana; Henderson, Jesse H., Hall, Montana; Miller, Lewis, Stevensville, Montana; Starr, J. M., Fairview, Montana; Spatzierath, E. J., Toston, Montana; Stimson, C. F. Belgrade, Montana; Buck, C. A., Sheridan, Montana.

Judge: HOWARD LEWIS
Bozeman, Montana.

BULLS:

Calved between September 1 and December 31, 1944: 1—Harrer Bros.

Calved between January 1 and April 30, 1945: 1—General Blackeyes, Cloyd; 2—Blackman 8th of Airyland, Airyland Stock Ranch; 3—Revolution 2d of Hyalite, Harrer Bros.; 4—Retainer 7th of Hyalite, Harrer W. J.; 5—Retainer 4th of Hyalite, Harrer, W. J.

Calved between May 1 and August 31, 1945: 1—Absaroka Blackbird 100th, Ginther; 2—Mark 5th of Hyalite, Harrer Bros.; 3—Revolution of Springhill, Stimson; 4—Black Beacon of Airyland, Airyland Stock Ranch; 5—Entity of Airyland, Airyland Stock Ranch.

Calved between September 1 and December 31, 1945: 1—Even of Thornwood, Harrer Bros.; 2—Bataan of Thornwood, Stimson.

Calved between January 1 and March 31, 1946: 1—Pride of Gazon, Cloyd; 2—Bachlo Prince of Hyalite, Lee.

Calved after April 1, 1946: 1—Gazon of Blackcap 14, Cloyd; 2—Blackboy Rose, Cloyd; 3—Bataan of Hyalite, Harrer Bros.; 4—Elimenator of Rose, Cloyd; 5—General of Gazon, Cloyd.

Pair of Bulls: 1—Cloyd; 2—Cloyd; 3—Harrer, W. J.; 4—Stimson.

Grand Champion: General Blackeyes, Cloyd.

Reserve Champion: Gazon of Blackcap, Cloyd.

FEMALES:

Calved between January 1 and April 30, 1945: 1—Pride's Ito 7th of Hyalite, Harrer Bros.; 2—Pride's Ito 8th of Hyalite, Harrer Bros.; 3—Pride's Ito 9th of Hyalite, Harrer Bros.; 4—Sylvia of Hyalite, Harrer Bros.; 5—Eula Erica 3d of Airyland, Airyland Stock Ranch.

Calved between May 1 and August 31, 1945: 1—Elba of Hyalite, Harrer Bros.; 2—Blackbird of Clay, Cloyd; 3—Queen Susan R. H., Henderson Bros.; 4—Fern of Hyalite, Cloyd; 5—Ruby of Hyalite, Cloyd.

Calved between September and December 31, 1945: 1—SSF Miss Pride Ito, Starr Stock Farm; 2—Ella of Thornwood 3d, Stimson; 3—Ersa of Thornwood 4th, Stimson; 4—Elmosa of Toothacres, Asbury.

Calved between January 1 and March 31, 1946: 1—Pride Violet of Hyalite 3d, Harrer Bros.; 2—Erica Espa of Springhill, Stimson.

Calved after April 1, 1946: 1—Elba 32d of Borderlack, Cloyd; 2—Elga of Gazon, Cloyd; 3—Windy of Gazon, Cloyd; 4—Blackeye 16th of Borderlack, Cloyd; 5—Starr Stock Farm.

Pair of Females: 1—Harrer Bros.; 2—Cloyd; 3—Stimson; 4—Starr Stock Farm; 5—Harrer Bros.

Pair of Yearlings: 1—Harrer Bros.; 2—Cloyd; 3—Harrer, W. J.; 4—Airyland Stock Ranch.

Pair of Calves, Bull and Heifer: 1—Cloyd; 2—Cloyd; 3—Harrer, W. J.; 4—Stimson.

Get of Sire: 1—Gazon of Borderlack, Cloyd; 2—Envious Elien Elenmere, Harrer Bros.; 3—Edina's Eblon, Stimson.

Grand Champion: Elba of Hyalite, Harrer Bros.

Reserve Champion: Pride's Ito 7th of Hyalite, Harrer Bros.

Grand Champion Fat Steer: Harrer, John, Bozeman, Montana.

Reserve Grand Champion Fat Steer: Giuther, Bettie, Harlowtown, Montana.

SUMMARY:

49 Lots	**$19345.00,**	**average**	**$ 394.80**
27 Bulls	**11510.00,**	**average**	**426.29**
22 Cows	**7235.00,**	**average**	**328.86**
Top 5 Head	**4295.00,**	**average**	**859.00**
Top 10 Head	**6980.00,**	**average**	**698.00**
Top 15 Head	**9130.00,**	**average**	

Top Bull—SSF Enchanter 885388, calved July 1, 1945; sire Beacon 4th of Bordulac 682798; dam Merlanta of Airyland 611-386; consigned by Starr Stock Farm, Fairview, Montana; purchased by W. T. Ross, Living Springs, Montana

Second Top Bull—Revolution of Spring Hill 922463; calved May 3, 1945; sire Revolution of Ella's Lassie 718109; dam Wilma 12th 710603; consigned by C. F. Stimson, Belgrade, Montana; purchased by W. T. Ross, Living Springs, Montana

Third Top Bull—Bruce 11th of Hyalite 861471; calved April 23, 1945; sire Envious Eileenmere of Fairdale 645493; dam Beauty of Hyalite 3d 647192; consigned by Harrer Bros., Bozeman, Montana; purchased by A. M. G. Otto, Three Forks, Montana

Top Cow—Pride's Ito 7th of Hyalite 861-428; calved March 22, 1945; sire Blackbird's Major H. 690770; dam Pride's Ito 3d of Hyalite 740740; consigned by Harrer Bros., Bozeman, Montana; purchased by W. T. Ross, Living Springs, Montana

Second Top Cow—Blackman 8th of Airyland 878324; calved April 23, 1945; sire Ever Blackman of Airyland 690910; dam Blackbird 9th of Airyland 707300; consigned by Airyland Stock Farm, Lewistown, Montana; purchased by E. W. Miller, Bozeman, Montana

BULLS:

Entity of Airyland 878330, (Airyland Stock Ranch), calved 5-12-45; sire, Beacon 4th of Bordulac 682798; Fred Walchley, Wisdom, Montana

Black Beacon of Airyland 880949, (Airyland Stock Ranch), calved 5-14-45; sire, Beacon 4th of Bordulac 682798; Harrer Bros., Bozeman, Montana

Ever Merle of Airyland 880964, (Airyland Stock Ranch), calved 6-8-45; sire, Ever Blackman of Airyland 690910; Fred Walchley, Wisdom, Montana

Brucehill of Airyland 880965, (Airyland Stock Ranch), calved 6-8-45; sire, Eric of Airyland 20th 609082; Fred Walchley, Bozeman, Montana

E. Beacon of Airyland 856838, (Airyland Stock Ranch), calved 3-31-45; sire, Beacon 4th of Bordulac 682798; E. D. Furgeson, Bozeman, Montana

Qualiteer of Bozeman 3d 872898, (Clyde Bradley), calved 4-28-45; sire, Qualiteer of Glencarnock 756251; W. H. Reeder, Bozeman, Montana

Erica Blackbird 7th 911337, (W. W. Cloyd), calved 7-15-45; sire, Henke's Glencarnock Eric 747126; Auton Lovfold, Belgrade, Montana

Prince of Harlo 877691, (A. W. Ginther), calved 6-14-45; sire, Woodlawn 92d 693-177; Fred Walchley, Wisdom, Montana

Absaroka Blackbird 100th 862524, (A. W. Ginther), calved 7-25-45; sire, Highland Blackcapmere 100th 744954; W. T. Ross, Livingsprings, Montana

Romper's Lad G. 4th 869366, (W. B. Gleed), calved 4-25-45; sire, Romper's Lad 675877; L. S. Eblen, Belgrade, Montana

Romper's Lad G. 9th 869395, (W. B. Gleed), calved 5-27-45; sire, Romper's Lad 675877; Fred Walchley, Wisdom, Montana

Ensign 5th of Hyalite 861469, (Harrer Bros.), calved 4-21-45; sire, Ensign of Hyalite 575228; Jack Nelson, Townsend, Montana

Revolution of Hyalite 22d 861414, (Harrer Bros.), calved 3-10-45; sire, Revolution of Hyalite 609674; Easting Davis, Fishtail, Montana

Bruce 11th of Hyalite 861471, (Harrer Bros.), calved 4-23-45; sire, Envious Eileenmere of Fairdale 645493; A. M. G. Otto, Three Forks, Montana

Retainer 7th of Hyalite 861433, (Harrer Bros.), calved 3-23-45; sire, Revolution of Hyalite 609674; W. T. Ross, Livingsprings, Montana

Eva of Thornwood 869214, (Harrer Bros.), calved 10-27-45; sire, Bataan 2d 764163; Earling Davis, Fishtail, Montana

SSF Enchanter 885388, (Starr Stock Farm), calved 7-1-45; sire, Beacon 4th of Bordulac 682798; W. T. Ross, Livingsprings, Montana

Enzora's Prince 7th of Toston 873994, (Ernest Spatzierath), calved 6-20-45; sire, Enzora's Prince 698702; Bradley Bros., Garneil, Montana

Enzora's Prince 6th of Toston 873979,

Live Stock Insurance

The Hartford Live Stock Insurance Company has a policy for your needs. We are happy to send your applications for a herd policy or whatever type insurance you may require.

Mrs. J. B. McCorkle, Representative
87 E. Lane COLUMBUS, OHIO

FRANKLIN

VACCINES AND SUPPLIES

America's Leading Brand of Animal Biologics

Products for Stockmen who put PROTECTION First

Double Value In Blackleg Vaccines

DOUBLE STRENGTH in the small 1 cc dose of Franklin Blackleg Bacterin, because more than 10 cc of whole culture is used to make the concentrated culture 1 cc powerfully potent dose.

DOUBLE PROTECTION in the Franklin Clostridium Chauvei Septicus Bacterin, because it combines an immunizing dose against Blackleg with an immunizing dose against Malignant Edema.

Either Bacterin 10c with quantity discount.

Hemorrhagic Septicemia

Give a protective dose of **Franklin Corynebacterium Pasteurella** (formerly Pasteurella Pseudodiphthericum Bacterin). Aids in preventing "Shipping Fever."

10¢ a dose, less quantity discounts.

Avoid Abortion Infection

To help keep your cow herd clean. Excellent results are reported from the use of **Franklin Brucella Abortus Vaccine.** Made from Strain 19 for prevention of infectious abortion in cattle.

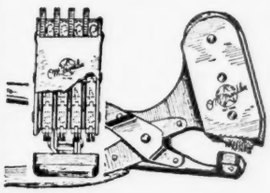

COMBS
BRUSHES

FRANKLIN Blue Ribbon Coat Dressing

FRANKLIN Shampoo Concentrate

Franklin Rotary Tattoos

Quick, accurate, neat tattooing. Any number up to 9999 by simple pressure of thumb. An exclusive Franklin patent. Outfit complete with ink—$12.50. Also Revolving Head and Interchangeable types, all fully described in catalog.

Franklin Grooming Brushes

Hand-made in our factory. Long wearing. Wire sewed. Popular Rice Root or Soft Fiber—small, $1.25; medium, $1.50; large, $2.

Imported Scotch Combs, $1.25
Scotch type Round Tooth, $1.25
Also other types. Large assortment of Breeders Supplies. See catalog.

Turner Dehorning Chute

Automatic locking features hold the animals firmly, leaving operator's hands free. Cuts usual time and labor in half. Price $192.50, f.o.b. Cimarron, N. M.

An Education In Livestock Protection!

The complete Franklin Catalog is full of helpful data on the prevention of livestock losses. 80 pages — Illustrated. At local dealers or by mail.

O. M. FRANKLIN SERUM CO.

DENVER KANSAS CITY WICHITA AMARILLO FT WORTH MARFA EL PASO
ALLIANCE SALT LAKE CITY LOS ANGELES PORTLAND CALGARY

Local Drug Store Dealers.

Wherever There's Livestock There's Need for Franklin's

Holly Grove Farms

Everbe of Holly Grove

Everbe 700821 Grandson of REVOLUTION 100th

We have a few outstanding sons of EVERBE, which we are offering for sale. . . . With such breeding as you see in the pedigree below. . . . You will find a HERD SIRE or SHOW BULL like you want in these young Bulls by EVERBE, out of Dams by International Champion Bulls, GLENCARNOCK ERIC of CREMONA and WINTONIER 4th.

Calved September 10, 1946.

Sire: Everbe 700821	Beacon of Bordulac 522451	Revolution 100th 429423	Blackcap Revolution 287269
			Elga Elliott 29th 274052
		Blackcap of Strathmore 459569	Revolution 100th 429423
			Blackcap Harrison 17th 399676
	Evergreen 17th of Muskogee 473496	Prince Marshall 261280	Earl Marshall 183780
			Pride McHenry 46th 82428
		Evergreen 7th of Muskogee 420413	Erwin Evergreen 381237
			Evergreen of Muskogee 360916
Dam: Katkina 9th of Cremona 703741	Glencarnock Eric of Cremona 703741	Glencar. Earl Eric 16th M. 502865	Eventuation of Page 405575
			Elbinette McGregor 404508
		Fannie Bess of Ada 451323	Blackcap Glen 4th 387477
			Fannie Bess 2d 285305
	Katinka 16th of Page 551548	Revolution of Page 11th 407252	Blackcap Revolution 287269
			Eline E. 4th of Page 260346
		Katinka 7th of Page 375554	Elegant of Tubberdaly 248735
			Katkina 3d of Page 337233

Herd Sires:

Prince Sunbeam 31st 629409
Eric of Cremona 2d 703742
Eventuation Eric of Cremona 790313
Eileenmere 188th 523768
Eileenmere 262d 560262
David Wintonier of Cremona 794646

Some of the South's Finest—A Few of America's Best

Frederick Smith & Son, *owners*
527 N. Main St., MEMPHIS, TENNESSEE, Tel. 5-5544

Jess Brown, *general manager*
R. F. D., CRENSHAW, MISSISSIPPI, Tel. 2724

Auction Sales Coming Up

April 15—Lynchburg District Show & Sale, Amherst County Fair Grounds, Amherst, Virginia.
April 15—Penney & James, Hamilton, Missouri.
April 16—North Central Missouri Aberdeen-Angus Breeders' Sale, Chillicothe, Missouri, Lewis Anderson, Chillicothe, Missouri, Secretary.
April 17—West Kentucky Aberdeen-Angus Breeders' Sale, Madisonville, Kentucky, George Kurtz, Sturgis, Kentucky, Sale Manager.
April 18—Hickory Point Farms, Decatur, Illinois.
April 19—Mid-Kansas Aberdeen-Angus Breeders' Association, Hutchinson, Kansas, Locke Hershberger, Little River, Kansas, Secretary.
April 19—West Virginia Aberdeen-Angus Breeders' Sale, Petersburg, West Virginia, E. A. Livesay, Morgantown, West Virginia, Secretary.
April 21—W. C. Jackson, Phillipsburg, Kansas.
April 21—Evergreen Stock Farm Sale, Marshalltown, Iowa.
April 22—Warren County Aberdeen-Angus Breeders' Association Sale at Indianola, Iowa, Earl F. Lohr, Milo Iowa, Secretary.

SPRING DATES!
Select that sale date early. Promote your sale well, and secure one of the leading auctioneers. I have sold successfully for others, I can for you. Write, wire or Phone.
ROY G. JOHNSTON
BELTON, MISSOURI

Auctioneer
Successful sales for leading breeders, lifetime experience with live stock. Apply early, busy during season. Rates Reasonable. Telephone Residence 7-3645: Business 3-6181. P. O. Box 1317.
JOHN E. HALSEY
DES MOINES, IOWA

R. A. "Bob" Simpson
(Auctioneer)
You are assured prompt, efficient, satisfactory service at a reasonable rate when you write, wire, or telephone 29029.
Mt. Hawley Road PEORIA, ILLINOIS

Fall Sales

The auction business is good. Cattle are selling well, and many sales are already booked. If you plan a sale for the fall, and want my services, please write, or wire me for available dates.
HAMILTON JAMES, NEWTON, ILL.

These Three
Cherish in your immortal soul the sublime truth that only three things are truly worth while: to gain wisdom, to do good, and to be kind.
Freddie Chandler
AUCTIONEER
CHARITON, IOWA

April 22—W. A. Rafferty, Morocco, Indiana, at Tippecanoe County Fair Grounds, Lafayette, Indiana.
April 23—French Broad Farms, Bowling Green, Kentucky.
April 24—Martin L. Tuetken Dispersion Sale, R. R. 1, Jerseyville, Illinois.
April 25—South East Illinois Sale, Benton, Illinois, Sale Manager—Allen Towns, Sec'y., Fairfield, Ill.
April 26—Hill Top Farms, Lancaster, Kentucky.
April 26—Burns Brothers & Sons, Oxford, Iowa.
April 28—Marion County Aberdeen-Angus Breeders' Sale, Bussey, Iowa, Herbert Cline, Bussey, Iowa, Secretary.
April 29—Iowa Southern Aberdeen-Angus Breeders' Sale, Osceola, Iowa.
April 30—Page County Aberdeen-Angus Breeders' Association, Clarinda, Iowa.

MAY

May 1—Minnesota State Aberdeen-Angus Breeders' Sale, Luverne, Minnesota, Clement C. Chase, Pipestone, Minnesota, Secretary.
May 2—Southeast Kansas Aberdeen-Angus Breeders' Association, Ottawa, Kansas.
May 2—Mid-Continent Aberdeen-Angus Breeders' Sale, Junction City, Kansas.
May 3—Robert E. Green, Oaktown, Indiana.
May 5—Great Meadows Aberdeen-Angus Breeders' Sale, Goshen, Kentucky, E. D. Axton, Prospect, Kentucky, Secretary.
May 5—Staunton's District Show & Sale, Staunton, Virginia. Glenn E. Yount, Staunton, Virginia, Sale Manager.
May 5—Ohio State Show & Sale, Ohio State Fair Grounds, Columbus, Ohio, J. B. McCorkle, Columbus, Ohio, Sale Manager.
May 6—Wayne County Purebred Livestock Association, Monticello, Kentucky, Warren Duncan Secretary.
May 7—Lamoine Valley Aberdeen-Angus Breeders' Association Sale, Macomb, Illinois, Bruce Bricker, Macomb, Illinois, Sale Manager.
May 8—Southeast Iowa Aberdeen-Angus Breeders' Sale, Mt. Pleasant, Iowa.
May 9—Harrison County Aberdeen-Angus Breeders' Association Sale. Bethany, Missouri, C. H. Thompson, Hatfield, Missouri, Secretary. Sale at Fairgrounds, Roy Johnston, Auctioneer.
May 10—Spur Ranch Sale, Floyd K. Mills, Sedan, Kansas, Roy Johnston, Auctioneer.
May 10—Appalachian Aberdeen-Angus Breeders' Sale, Kingsport, Tennessee.
May 12—Maryland Aberdeen-Angus Breeders' Association Sale, Timonium, Maryland, W. Alan McGregor, Worton, Maryland, Sale Manager.
May 12—J. F. McKenny, King City, Missouri.
May 13—Krotz-Swartz, Marysville, Kansas.
May 14—J. F. Pfeiffer, Orlando, Oklahoma.
May 15—McGill & Alford, Paris, Texas.
May 17—Northeastern Aberdeen-Angus Breeders' Sale, Ithaca, New York, Myron M. Fuerst, Sale Manager, Pine Plains, New York.

BE AN AUCTIONEER. A pleasant, profitable occupation. Send for large free illustrated catalogue and how to receive Home Study Course. Address, FRED REPPERT School of Auctioneering, Decatur, Indiana, Box A. J.

Heritage informing
Efficient selling, aid Live Stock Improvement and teach auctioneering branches. . . . G. F. SARGENT, International Auction College; 120 West 3d Street, SIOUX CITY, IOWA.

PAUL L. GOOD
Auctioneer
509 Frothingham Street
Phone 3927-1
VAN WERT, OHIO

Kenneth Conzelman
Live Stock Auctioneer
Box 6593 Stock Yards Station
DENVER 16, COLORADO

May 19—Tall Corn Aberdeen-Angus Breeders' Association Sale, Marshalltown, Iowa, Clair Mason, Marshalltown, Iowa, Sale Manager.
May 19—Connecticut Aberdeen-Angus Breeders' Association Sale, Danbury, Connecticut, F. C. Daugherty, Storrs, Connecticut, Sale Manager.
May 21—Kentucky State Aberdeen-Angus Breeders' Sale, Cynthiana, Kentucky.
May 22—Greenwood Stock Farm, Edwin A. Schwarm & Sons, Loogootee, Illinois.
May 23—Southwestern Wisconsin Aberdeen-Angus Breeders' Sale, Lancaster, Wisconsin, James C. Perrin, Bloomington, Wisconsin, Sale Manager.
May 23—Charles M. Rundles, El Paso, Illinois.
May 24—West Woodlawn Farms, Tim and Ferne Pierce, Creston, Illinois.
May 26—J. Garrett Tolan, Pleasant Plains, Illinois.
May 27—Henderson & Kuhfuss Sale at Central Illinois Angus Breeders' Sale pavilion, Congerville, Illinois.
May 28—Illinois State Breeders' Sale, Springfield, Illinois, Arnold Spitzer, Sale Manager.
May 28—Hoelscher Brothers, Arcadia, Iowa, Sale at Carroll, Iowa.
May 29—Springhaven Farm, Evansville, Indiana.
May 30—Monarca Manor Farm Draft Sale, Mattoon, Illinois.
May 31—Northern New England Aberdeen-Angus Breeders' Association, Rochester, New Hampshire, John E. Lathrop, Sale Manager.
May 31—Maryland Aberdeen-Angus Association Group Sale, Frederick, Maryland, Joe Vial, College Park, Maryland, Sale Manager. Sale at Fairgrounds.

JUNE

June 2—Iowa County Aberdeen-Angus Association, Holbrook, Iowa, M. P. Lawler, Parnell, Iowa, Secretary.
June 3—Eastside Farm Sale, Alvin N. & Amos D. Roth & Sons, Morton, Illinois.
June 4—Mercer County Aberdeen-Angus Breeders' Association Sale, Aledo, Illinois. H. McWhorter, Aledo, Illinois, Sale Manager.
June 5—North Central Iowa Aberdeen-Angus Breeders' Sale, Mason City, Iowa, R. V. Wilkinson, Rock Falls, Iowa, Secretary.
June 5—Chicagoland Aberdeen-Angus Breeders' Association, Chicago, Illinois. E. L. Johnson, Sec., St. Charles, Illinois.
June 7—L. R. Morford & H. C. Meredith, Sale at Searsboro, Iowa.
June 7—McGregor, Hartley, Goldberg, Plath Sale, Fargo, North Dakota.
June 9—W. A. Hopley, Atlantic, Iowa.
June 10—South Central Iowa Aberdeen-Angus Association, Oskaloosa, Iowa, Clyde A. Hanna, New Sharon, Iowa, Secretary.
June 10—South Dakota State Aberdeen-Angus Breeders' Sale, Huron, South Dakota, Ralph Braun, Manager.
June 11—Harken Farms Aberdeen-Angus Sale, Osceola, Iowa. Roy G. Johnston, Belton, Missouri, Auctioneer.
June 12—Sky Ranch Dispersal, Walter E. Johnson, Courtenay, North Dakota.
June 13—North Dakota Breeders' State Sale, Jamestown, North Dakota.
June 14—Pennsylvania Aberdeen-Angus Breeders' Group Sale, State College, Pennsylvania.
June 16—Goodfellow Homestead Farm Sale, Springfield, Ohio.
June 17—Central Illinois Aberdeen-Angus Breeders' Sale, Congerville, Illinois, Simon E. Lantz, Congerville, Illinois, Secretary.
June 18—Eastern Iowa Aberdeen-Angus Breeders' Sale, Oliver Hansen, Secretary.
June 20—Michigan Aberdeen-Angus Breeders' Association Consignment Sale, East Lansing, Michigan, John A. Brown, Secretary.
June 21—Raona Farm Sale. Dr. Ralph Wadley, 930 Roxburg Road, East Lansing, Michigan, Sale at Williamston, Michigan.
June 23—Kershaw Stock Farm, Muskogee, Oklahoma.
June 28—Gallaghers Farm, Nanuet, New York.

AUGUST

August 7—Summer Show & Sale at Champaign County Fair Grounds, Urbana, Ohio, J. B. McCorkle, Sale Manager.

SEPTEMBER

September 1—Simon's Angus Farm, Maize, Kansas.
September 8—Townsend, Catterson, Zimmerman & Hooker Sale, Maryville, Missouri.
September 15 & 16—Missouri State Angus Sale, Sedalia, Missouri, Dan E. Miller, Secretary.
September 17—Whitley County Aberdeen-Angus Breeders' Association Fall Sale, Columbia City, Indiana.
September 27—Pennsylvania Aberdeen-Angus Breeders' Fitted Sale, Harrisburg, Pennsylvania.
September 29—Dutchess County Aberdeen-Angus Breeders' Sale, Pine Plains, New York, Myron M. Fuerst, Pine Plains, New York, Sale Manager.

(Please turn to page 155

C. V. Whitney Farms

Old Westbury, New York . . . . . Lexington, Kentucky

We have Consigned to the

Northeastern Aberdeen-Angus Breeders' Sale

Ithaca, New York, May 17th

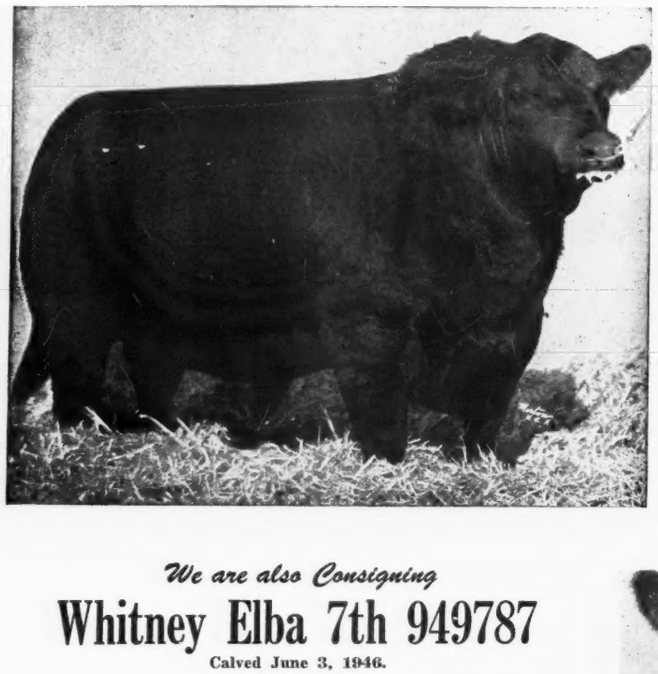

Envious Model of Ravenswood 845787

Calved February 15, 1945.

A Son of the International Grand Champion Bull

← Envious Blackcap B. 6th

We are featuring this great young Bull, who is a son of ERMINA of COLEMERE 4th, a daughter of the International Champion Bull, BURGESS MARSHALL 3d. . . . ENVIOUS MODEL of RAVENSWOOD is also a full brother to the dam of WHITNEY BANDOLIER 5th, First Prize Junior Bull Calf at the 1946 International.

We are also Consigning

Whitney Elba 7th 949787

Calved June 3, 1946.

Who is a daughter of the International Senior Champion.

Eileenmere 260th →

And whose dam is CANTERBURRY ELBA 22d. . . . A beautifully turned Heifer with top breeding. . . . She will speak for herself sale day.

The Third Animal Consigned is

Whitney Blackberry 950912

Calved May 18, 1946.

This Heifer is sired by VICTORIOUS BANDOLIER of BRANDY ROCK 15th and has for dam RAVENSWOOD BLACKBERRY 5th, a daughter of RAVENSWOOD PRIDE ERIC. . . . Get the catalog and study her tabulation. . . . Its pleasing and its rich in the breed's outstanding blood lines.

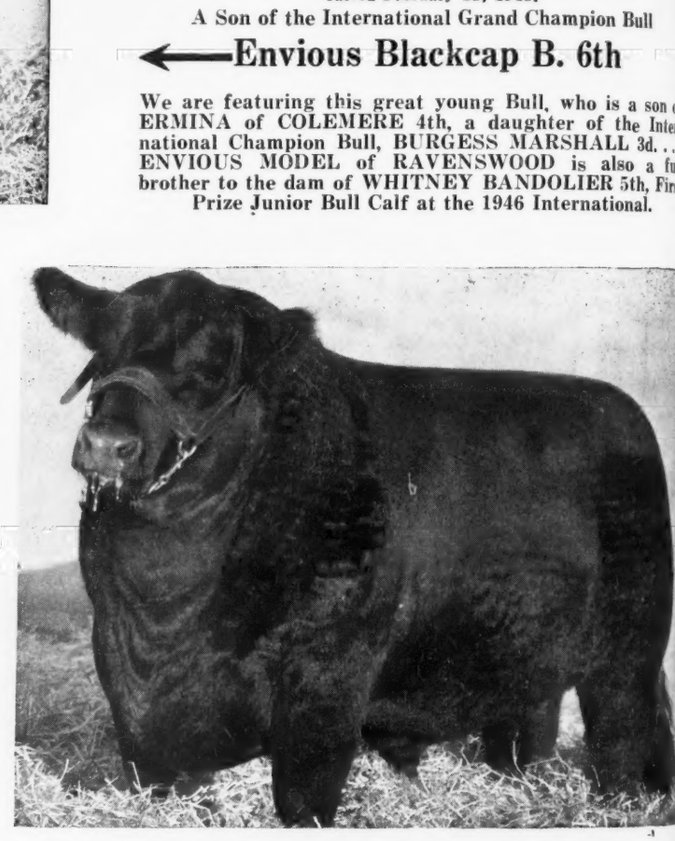

C. V. WHITNEY FARMS

IVOR BALDING - - - - Manager
LESTER LEACHMAN - Herdsman

Old Westbury, New York ——————————— Lexington, Kentucky

(Ernest Spatzierath), calved 3-28-45; sire, Enzora's Prince 698702; Earling Davis, Fishtail, Montana 220.00

Enzora's Prince 2d of Toston 873996, (Ernest Spatzierath), calved 6-26-45; sire, Enzora's Prince 698702; Fred Walchley, Wisdom, Montana 300.00

Revolution of Spring Hill 922463, (C. F. Stimson), calved 5-3-45; sire, Revolution of Ella's Lassie 718109; W. T. Ross, Livingsprings, Montana 925.00

Eddy of Thornwood 3d 869198, (C. F. Stimson), calved 7-2-45; sire, Bataan 2d 764-163; Oscar Eales, Bozeman, Montana 375.00

Eudar of Thornwood 869186, (C. F. Stimson), calved 3-2-45; sire, Edina's Elbon 676176; Henry Hager, Belgrade, Montana 310.00

Eddy Marshall O. 869205, (C. F. Simson), calved 8-15-45; sire, Edina's Elbon 676-176; Ward Bros., Bozeman, Montana 600.00

Ken of Sheridan 896823, (C. A. Buck), calved 7-20-45; sire, Pride of Springhill 7th 743271; L. H. Todd, Ennis, Montana 175.00

Enechor's Pride Lad 896824, (C. A. Buck), calved 8-24-45; sire, Pride of Springhill 7th 743271; L. H. Todd, Ennis, Montana 175.00

Glencarnock's Pride 896821, (C. A. Buck), calved 5-20-45; sire, Pride of Springhill 7th 743271; A. M. G. Otto, Three Forks, Montana 200.00

COWS:

Blackman 8th of Airyland 878324, (Airyland Stock Ranch), calved 4-23-45; sire, Ever Blackman of Airyland 690910; E. W. Miller, Bozeman, Montana 500.00

Eola Erica 3d of Airyland 878322, (Airyland Stock Ranch), calved 4-20-45; sire, Eric Revolution 2d of Sunbeam 604156; N. Bar Ranch, Grass Range, Montana 410.00

Zorina of Gateway 2d 896802, (Clyde Bradley), calved 6-10-45; sire, Qualiteer of Glencarnock 756251; Fred Walchley, Wisdom, Montana 215.00

Lynetta 896809, (Clyde Bradley), calved 7-28-45; sire, Qualiteer of Glencarnock 756251; C. A. Buck, Sheridan, Wyoming.. 225.00

Kelsey 3d 872893, (Clyde Bradley), calved 4-6-45; sire, Qualiteer of Glencarnock 756251; W. R. Ruder, Bozeman, Montana 265.00

Fern of Hy 911335, (W. W. Cloyd), calved 6-6-45; sire, Violet's Major of Hyalite 740771; W. H. Ruder, Bozeman, Montana 310.00

Ruby Bertram 762241, (W. W. Cloyd), calved 2-25-43; sire, Erica's Bertram 505-373; Bradley Bros., Garneil, Montana 260.00

Lady Blackbird of Clay 548871, (W. W. Cloyd), calved 9-25-38; sire, Ensign of Page 25th 488186; Bradley Bros., Garneil, Montana 260.00

Blackbird of Clay 3d 911334, (W. W. Cloyd), calved 5-14-45; sire, Baron Brant of Clay 634096; Ernest Spatzierath, Toston, Montana 300.00

Rose of Glen 911331, (W. W. Cloyd), calved 4-15-45; sire, Henke's Glencarnock Eric 747126; Ernest Spatzierath, Totson, Montana 350.00

Sylvia of Hyalite 861421, (Harrier Bros.), calved 3-15-45; sire, Revolution of Hyalite 609674; Ernest Spatzierath, Totson, Montana 350.00

Pride's Ito 7th of Hyalite 861428, (Harrer Bros.), calved 3-22-45; sire, Blackbird's Major H. 690770; W. T. Ross, Livingsprings, Montana 900.00

Pride's Ito 8th of Hyalite 861461, (Harrer Bros.), calved 4-15-45; sire, Envious Eileenmere of Fairdale 645493; Victor Hauson, Scolbey, Montana 400.00

Queen Susan R. H. 867401, (Henderson Bros.), calved 6-15-45; sire, Revolution of Hyalite 4th 698712; Fred Walchley, Wisdom, Montana 195.00

Eileenmere's Lass 867386, (Henderson Bros.), calved 2-26-45; sire, Eileenmere 362d 603930; Fred Walchley, Scolbey, Montana 210.00

Pickfair Maid 2d 867377, (Henderson Bros.), calved 1-1-45; sire, Revolution of Hyalite 4th 698712; W. T. Ross, Livingsprings, Montana 350.00

Benny Lass 5th 867392, (Henderson Bros.), calved 3-10-45; sire, Revolution of Hyalte 4th 698712; Ernest Spatzierath, Toston, Montana 275.00

(No Name on Pedigree), (Starr Stock Farm), calved 4-2-46; sire, Erico 32d of Page 813479; N Bar Ranch, Grass Range, Montana 325.00

SSF Miss Pride Ito 885390, (Starr Stock Farm), calved 12-1-45; sire, Erico 15th of Page 616526; Ernest Spatzierath, Toston, Montana 450.00

Erma of Thornwood 3d 869206, (C. F. Stimson), calved 8-16-45; sire, Bataan 2d 764163; C. A. Buck, Sheridan, Montana 215.00

Janet 2d of Spring Hill, (C. F. Stimson), calved 4-15-46; sire, Ensign's Lad 5th 795544; N Bar Ranch, Grass Range, Montana 235.00

Erica Espa of Spring Hill, (C. F. Stimson), calved 3-11-46; sire, Edina's Elbon 676-176; Mavic Coil, Belgrade, Montana 235.00

Get the *Extra* Pork that's in Your Feed

Feed Morton's Free Choice Salt

Here are the facts . . . no guess work . . . no "maybe's". Closely supervised and impartial feeding trials run in 1945 and 1946 by a nationally known and accredited institution proved.

—that hogs fed salt free choice made 150 lbs. of gain with the same feed as against only 100 lbs. of gain from hogs fed no salt.

In addition, hogs fed salt free choice reached 200 lbs. in less than 180 days . . . 100% faster than those who got no salt. Read all the details in the booklet described below. Send for your copy immediately—plan now to get the extra pork that's in your feed this year.

Here's why hogs put on faster gains when fed salt free choice. Salt is more than an appetizer. It is vitally needed, absolutely necessary, for the proper digestion of the proteins, fats, and carbohydrates in the feed . . . and for quickly converting these elements into pork.

Hogs that do not get enough salt simply cannot convert the feed they eat into pork as quickly as do hogs who get salt free choice. "Free Choice" hogs eat better — look better — put on weight faster.

Remember . . . all livestock do better and are more profitable when fed salt free choice. Beef cattle — dairy cows — sheep — are no different than hogs in that free choice salt helps them convert feed into profits much faster — and as nature intended.

Every farmer and feeder should have this practical, well illustrated, 40-page book which tells, in detail, how to feed salt for the greatest gains. Not only tells *how* to feed salt free choice, but also provides plans for making practical, economical salt feeders. Only book of its kind — and it's free for the asking. A penny postcard will bring your copy by return mail, postpaid. Morton Salt Company, 310 South Michigan Avenue, Chicago 4, Illinois.

MORTON'S
Free Choice
SALT

MORTON'S Free Choice Salt is especially developed for more profitable livestock feeding. It's pure — easy to feed and easy to use for mixing. Be sure to ask your dealer for it BY NAME . . . MORTON'S Free Choice SALT.

Miami Valley Farms

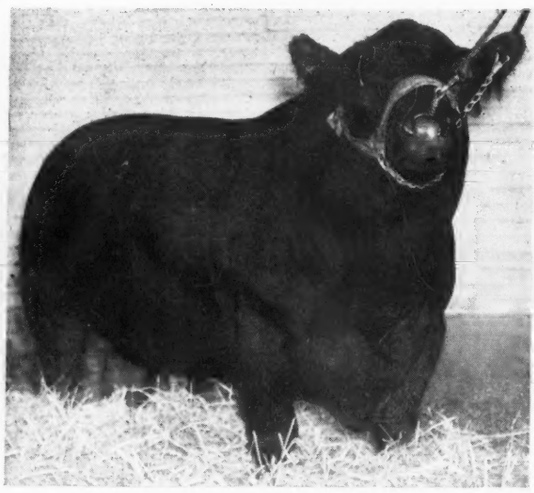

His Son

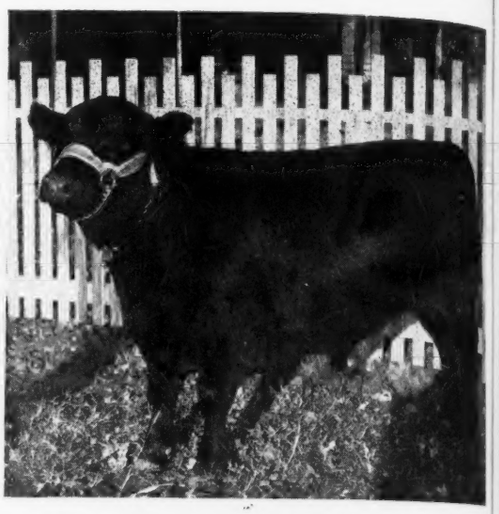

Blackcap Bar of Elgon 742485

Grand Champion Ohio State Show at Columbus in 1944.

"BLACKCAP BAR of ELGON" was a Champion himself and is producing Champions. Sire and dam produced by Wayland Hopley, Atlantic, Iowa. Double-bred ESTON of QUALITY going back through QUALITY MARSHALL 3d to EARL MARSHALL five times.

Miami Mere 917929

Junior and Grand Champion in 1946 Shows. Watch for him in 1947 Shows.

Other Bulls in service include . . .

R. L. S. Prince Eric 3d

Son of PRINCE ERIC of SUNBEAM $40,000.00 Bull owned by Ralph L. Smith Farms, Lee's Summit, Missouri.

Bethel Burgester 2d

Purchased from Bethel Farms, Pine Plains, Dutchess County, New York. He is by a son of BANDOLIER of ANOKA 7th and out of a BRIARCLIFF MISS BURGESS DAM. . . . Sons and daughters for sale, some good Show Prospects included.

Whitney Model 4th

1945 Grand Champion Bull at Kentucky State Show and Sale. His first Calves are very good. Nice heads, short legged and compact bodies.

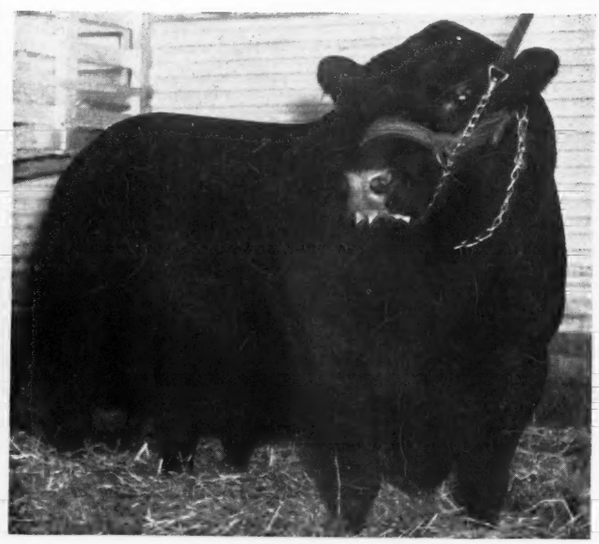

Blackcapper of Meadowmere 4th 791677

His sire and dam produced at ROSEMERE FARMS, Maquoketa, Iowa, going back to PRIZEMERE 32d several times. PRIZEMERE 9th, EILEENMERE 61st, EILEENMERE 32d and OAKVILLE QUIET LAD.

For Sale:

Daughters of Blackcap Bar of Elgon bred to Bar Prince M. V. double grandson of old Black Prince of Sunbeam. They should have some good calves as Bar Prince's first calves look good.

Several good Herd Bull prospects by this bull and also a few Daughters of this great ROSEMERE bred Bull. Price is reasonable.

Howard Sawyer, Mason, Ohio

CORWIN S. FRED, Lebanon, Ohio

HAROLD LOWE, Cincinnati, Ohio

Index to Advertisers for April, 1947

CALIFORNIA
Battles, Otto V., Los Olivos....159
Pacific Coast Breeders, Madera....126
Volkmann, Mrs. Wm. G., Jr., Selma....126

CANADA
Don-Head Farms, Richmond Hill....126
Edwards Bros., Watford, Ontario....127
Flint & Flint, New Norway, Alberta....121

COLORADO
Angustorra Ranch, Steamboat Springs....111

CONNECTICUT
Bayberry Farm, Middlebury....142
Broadack, Dick, Newington....142
Brown, William T., West Suffield....143
Bywood Farm, Canaan....143
Connecticut Breeders, Danbury....144
Marcy Farm, Southington....145
Moles Hill Farm, Sharon....141
Orkil Farm, West Simsbury....139
Ravenscroft Farm, Kent....140
Run Acres Farm, Madison....140
Whitetail Farm, Sharon....141

FLORIDA
Sturdy Oak Farm, Bartow....119

GEORGIA
Modena Plantation, Savannah....119

ILLINOIS
American Aberdeen-Angus Association, Chicago....109
Bruce Bricker Farm, Macomb....108
Bureau County Breeders', Princeton....104
Carter's Stock Farm, Elmwood....106
Central Illinois Breeders', Congerville....105
Eastside Farm, Morton....105
Greenwood Stock Farm, Loogootee.... 37
Hamilton, J. Coder, Good Hope....107
Henderson & Kuhfuss, Mackinaw....14-15
Hoppler Bros., Greenview....107
Illinois State Breeders', Springfield.... 13
Lamoine Valley Breeders', Macomb....38-39
Lantz, Simon E., Congerville....104
Mercer County Breeders', Aledo....24-25
Monarca Manor Farm, Mattoon....157
Rundles Angus Farm, El Paso....50-51
South Side Stock Farm, Rockbridge....106
Steak n Shake Acres, Rossville....123
Tolan, J. Garrett, Pleasant Plains....2-8-9-7
West Woodlawn Farm, Creston....Sec. II-2 & 3

INDIANA
Green, Robert E., Oaktown....Sec. II-18 & 19
Greenacre Farm, Morocco....121
Springhaven Farms, Evansville....Sec. II-9

IOWA
Bailey, John W., Jr, & Sr., Marshalltown.... 98
Benson, H. Ward, Des Moines....103
Breniman, Ernest & Son, Brooklyn....102
Burns Bros., Williamsburg.... 59
Cline, Ray & Herbert, Bussey....100
Harken Farms, Osceola.... 99
Hoelscher Bros., Arcadia.... 57
Hopley, Wayland, Atlantic....54-55
Iowa County Ass'n, Parnell.... 36
Iowa Southern Breeders', Osceola.... 41
Kemp, I. E., Marion....103
Larmer, Forrest M., Muscatine.... 40
Lazy Acre Stock Farm, Moorhead.... 99
Loewenstein, H. Bruce, Luverne....101
Maas Brothers, Riverside....102
Meier Bros., Melbourne....102
Meredith, H. C., Searsboro....131
Morford, L. R., Iowa City....131
Page County Breeders', Clarinda.... 98
Pratt, P. K., Walnut.... 98
Redfern, Kenneth, Yarmouth....100
South Central Iowa Ass'n, Oskaloosa....101
Southeast Iowa Breeders', Mt. Pleasant.... 56
Tall Corn Breeders', Marshalltown....52-53

KANSAS
Cooper, Dr. & Mrs. E. L., Wichita....117
Dodson Bros., Wichita....117
Krotz-Swartz Sale, Everest....28-29
Mid-Continent Ass'n, Junction City....113
Reed Stock Farm, Wichita.... 10
Southeast Kansas Breeders, Greeley....115
Spur Ranch, Sedan.... 31
Triple S. Angus Ranch, Rosalia....116
Workman, Johnson, Russell....117

KENTUCKY
Burgess Hills Farm, Cynthiana....118
Dixie Stock Farm, Lancaster.... 49
Glen Airy Farms, Versailles.... 42
Great Meadows Breeders, Goshen.... 16
Hill Top Farms, Lancaster.... 12
Kentucky Breeders, Cynthiana....20-21
Oakhurst Farms, Horse Cave.... 33
Quisenberry, J. H., Winchester....118
Reverie Knoll Farm, Danville.... 60
Smith-Barnes, Georgetown.... 97
Wayne County Breeders, Monticello.... 11
C. V. Whitney Farm, Lexington....152

LOUISIANA
Godchaux, Frank A. & Son, Abbeville....120
Knight, Will, Shreveport....120

MARYLAND
Blakeford Farms, Queenstown.... 17
Cold Saturday Farm, Finksburg.... 27
Fair Promise Farm, Betterton.... 22
Good Fellowship Farm, Towson....Sec. II-27
Laytonsville Stock Farm, Laytonsville.... 43
Maryland Angus Breeders', Timonium.... 45
Monocacy Farms, Frederick....Sec. II-31
Mt. Pleasant Farm, Reisterstown....Sec. II-26
Outwater Farm, Cambridge....Sec. II-30
Point Farm, St. Leonard....Sec. II-26
Wilmae Farm, Monkton.... 83
Wickwire Farm, Earleville....Sec. II-30
Wye River Farms, Queenstown.... 44

MASSACHUSETTS
Laurel Hill Farm, Blandford....142

MICHIGAN
Buck, Frank, Tecumseh.... 84
Grand River Stock Farm, Webberville.... 6
Michigan State Breeders', East Lansing.... 5
Raona Farms, Williamston.... 4
Sun Valley Farm, Cassopolis.... 84
Wickwire Farm, Jackson.... 84
Wildwood Farms, Lake Orion.... 85

MINNESOTA
Minnesota Breeders, Austin.... 18
Viewlawn Herds, Harmony....111

MISSISSIPPI
Holly Grove Farm, Crenshaw....150

MISSOURI
Anderson, Lewis, Chillicothe.... 90
Bell, R. E., Kingdom City.... 89
Chariton Valley Breeders, Kirksville.... 95
Clearwater Farm, Springfield.... 92
DeHaven, George W., Kansas City.... 89
Dickinson, L. V., Bogard.... 91
Graves, W. C., Lemay.... 88
Grisamer, Dean, Cora.... 88
Harrison County Breeders, Bethany....86 & 87
Hooker, Hal T., Maryville.... 93
Huffman, O. T., Novinger.... 88
McKenny, J. F. & McCrea, M. L., Maryville.... 32
Meier Angus Farm, Jackson.... 91
Red Oak Farms, Rocky Comfort.... 94
Rogers, Earl, Baring.... 95
Schmidt, A. H. & Son, Kansas City.... 93
Smith, Ralph L., Chillicothe....Sec. II-29
Spencer, George, Columbia.... 88
Thousand Hills Farm, Kirksville.... 92

NEBRASKA
Fassnacht, H. R., Fairmont....114
Krotz & Swartz Sale, Odell....28-29
Polka, Edward, Riverton....114
Sitz, Will, Atkinson....114

NEW HAMPSHIRE
Newmont Farms, Claremont....Sec. II-20

NEW JERSEY
H. & L. Farms, Marlboro....Sec. II-20
Hideaway Farm, Chester....Sec. II-21
Hockhockson Farm, Eatontown....Sec. II-20
Lee-Dan Farm, Washington Crossing....Sec. II-11
Walking Horse Farm, Rosemont....Sec. II-21
White Gates Farm, Flanders....Sec. II-28

NEW MEXICO
Gowdy, James A., Arch....116

NEW YORK
Bonniebrook Farm, Ancramdale....Sec. II-14
Briarcliff Farms, Pine Plains....Sec. II-4
Cannon's Ranch, Woodstock....Sec. II-16
Chemung Farms, Chemung....Sec. II-16
Cochrane Farm, North Salem....142
Dancote Farm, Lawtons....Sec. II-14
Dee-L-Vee Farm, Eden....Sec. II-17
Ess Kay Farm, East Aurora.... 46
Fuerst Stock Farm, Pine Plains....Sec. II-15
Gallaghers Farm, Nanuet....132-133
Good Hope Farm, Old Chatham....Sec. II-15
Northeastern Breeders', Pine Plains.... 26
Rally Farms, Millbrook.... 58
Ruffands, Red Hook....Sec. II-14

NORTH CAROLINA
White Farms, Salisbury....Sec. II-25

NORTH DAKOTA
Sky Ranch, Courtenay....78-79-80-Sec. II-1

OHIO
Eastways Farm, Springfield....122
Goodfellow Homestead Farms, Springfield.... 47
Ohio Breeders', Columbus....34-35
Sawyer, Howard, Mason....154

OKLAHOMA
Angus Valley Farm, Tulsa....158
Four Corners Farm, Enid....112
Hissom, W. B., Tulsa.... 97
Kershaw, L. R., Muskogee....112
Pfeiffer Angus Farm, Orlando....128
Shirer, R. W., Bartlesville.... 99
Sunbeam Farms, Miami....160

PENNSYLVANIA
Bonniecroft Farm, Renfrew....Sec. II-22
Herberts Hill Farms, West Chester....Sec. II-22

RHODE ISLAND
Broadwall Farm, Green....142

SOUTH CAROLINA
Brays Island Plantation, Yemassee....Sec. II-25

TENNESSEE
Allandale, Kingsport....Sec. II-32
Ames Plantation, Grand Junction.... 82
Blue Ridge Farms, Kingsport....Sec. II-34
Keefauver, Joe & Jack, Jonesboro.... 82
MacMor, Mentor....Sec. II-34
Middle Tennessee Breeders', Clarksville....Sec. II-33
Ridgefields Farm, Kingsport....Sec. II-35

TEXAS
McGill & Alford, Paris.... 48

VERMONT
Hildene Farm, Manchester....Sec. II-20

VIRGINIA
Adams, Julian, Lynchburg....Sec. II-23
Appalachian Breeders, Inc., Bristol.... 30
Green Hill Farm, Staunton....Sec. II-23
Ingleridge-Ellersile, Charlottesville.... 3
Ingleridge-Ellerslie, Charlottesville.... 81
Le Baron Farm, Warrenton....Sec. II-7
Old Elkton Farm, Forest....Sec. II-24
Red Gate Farm, Millwood....Sec. II-24
Staunton District Show & Sale, Staunton.... 23
Valley Vista Farm, Lynchburg....Sec. II-23

WASHINGTON
R. E. Lang's L Bar L Ranch, Thorp....126

WISCONSIN
Blackburn, Mrs. C. E. & Son....110
Glenmere Angus Farm, Mineral Point....110
Lakewood Farm, Mukwonago....Sec. II-8
Liberty Grange Farm, Lancaster....Sec. II-13
Southwestern Wisconsin Breeders, Lancaster.... 19

SCOTLAND
Beddie, Alexander, Strichen, Aberdeenshire....156

COMMERCIAL
Albers Milling Co., Seattle, Washington....138
Automatic Equipment, Pender, Nebraska....124
Barrentine Mfg. Co., Greenwood, Mississippi....125
Berkshire News, Springfield....130
Monarca Oil Company, Mattoon, Illinois....136
Breeders' Supply Co., Council Bluffs, Iowa....148
Burlingame, Field, Pierce, Browne, Inc., Providence, Rhode Island, New York, N. Y....147
C. H. Dana Co., Inc., Hyde Park, Vermont....124
Case, J. I. Co., Racine, Wisconsin....137
Franklin, O. M., Serum Co., Denver, Colorado....149
Golden Arrow Farms, Huntington, Indiana....135
H. K. Metal Croft Mfg. Co., New York, N. Y....130
Hampshire Herdsman, Peoria, Illinois....147
Hartford Insurance Agency, Chicago, Illinois....148
Marford, L. R., Iowa City....129
Morton Salt Company, Chicago, Illinois....153
National Ranch Supply Co., Dallas, Texas....147
Ottawa Manufacturing Co., Ottawa, Kansas....130
Puritan Laboratories, Inc., Des Moines, Iowa....136
Quaker Oats Co., Chicago, Illinois....146
Stone Mfg. & Supply Co., Kansas City, Missouri....148
The Cattleman, Fort Worth, Texas....130
The Poland China World, Waverly, Iowa....136
United Duroc Record Ass'n., Peoria, Illinois....135
Viking Laboratories, Des Moines, Iowa....135
Vio Bin Corporation, Monticello, Illinois....134
Wakefield Farm, Earlysville, Virginia....130
Weston Mfg. & Supply Co., Denver, Colorado....129
Ear Tattoo....135
Emasculatome....129
Neck Chains....130

AUCTIONEERS
Freddie Chandler, Chariton, Iowa....151
Conzelman, Kenneth, Denver, Colorado....151
Good, Paul L., Van Wert, Ohio....151
Halsey, J. E., Des Moines, Iowa....151
James, Hamilton, Newton, Illinois....151
Johnston, Roy G., Belton, Missouri....151
Fred Reppert School of Auctioneering, Decatur, Illinois....151
Sargents International Auction College, Sioux City....151
Simpson, R. A., Peoria, Illinois....151

Coming Sales

OCTOBER

October 1—New Jersey State Aberdeen-Angus Breeders' Association, Sale at State Fair Grounds, Trenton, New Jersey, William A. Ljungdahl, Secretary.

October 1—New Jersey Aberdeen-Angus Breeders' Sale, William Ljungdahl, New Brunswick, New Jersey, Secretary.

October 2—Mercer County Angus Breeders' Association, Aledo, Illinois, H. McWhorter, Secretary.

October 13—Central Regional Show and Sale. Sale at Indiana State Fair Grounds, Indianapolis, Indiana, J. B. McCorkle, Sale Manager.

October 25—Maryland Fall Aberdeen-Angus Sale, W. Alan McGregor, Worton, Maryland, Sale Manager.

October 27—Virginia State Sale.

October 28—Ingleridge-Ellerslie, Charlottesville, Virginia.

1948

May 17, 1948—Rosemere Farms 50th Anniversary Sale, Maquoketa, Iowa.

May 18, 1948—Glyn Mawr Farms, J. M. Tudor, Olin, Iowa.

COMING FIELD DAYS

July 12—North Dakota Field Day, Page, North Dakota.

July 12—Pennsylvania Field Day at Bonniecroft Farms, Renfrew, Pennsylvania.

WHILE LILIES BLOOM

As waxen lilies bloom again. . . .
Take as a gift, the risen King,
For reconstructed hearts of men
May fellowship of brothers bring.
—By HARRIET SWAN SPENCE

Banks Aberdeen-Angus Herd

The Home of the Gammers

Gammer Ebenil

Breed Champion at the ROYAL NORTHERN; Reserve Breed Champion at the GREAT YORKSHIRE; and twice Reserve Breed Champion at the ROYAL and the HIGHLAND. Her sire was Champion at the ROYAL NORTHERN; her dam was Champion at the ROYAL NORTHERN and at the HIGHLAND.

•

Banks is the Oldest Herd in Buchan

The Home of the breed. Over the years it has produced many of the great show animals of Scotland; and it is still producing them.

•

A few yearling GAMMER Show Heifers now on Offer

By this herd, the herd in which the GAMMERS originated many years ago, bred by the father of the present owner.

For particulars write the Owner

Alexander Beddie, Banks, Strichen, Aberdeenshire, Scotland

All Trails Lead to MONARCA Opportunity Sale!

Friday 12:30 P. M.

An Opportunity
To Buy Outstanding EILEENMERE Cattle.

An Opportunity
To Buy Two Outstanding Daughters of EILEENMERE 85th—The 1935 INTERNATIONAL GRAND CHAMPION.

An Opportunity
To Buy a Two Year Old Son of EILEENMERE 500th the 1946 INTERNATIONAL GRAND CHAMPION.

An Opportunity
To Buy Three Outstanding BLACKCAP EFFIE FEMALES.

Write
Monarca Oil Company
Mattoon
for
Catalog Today

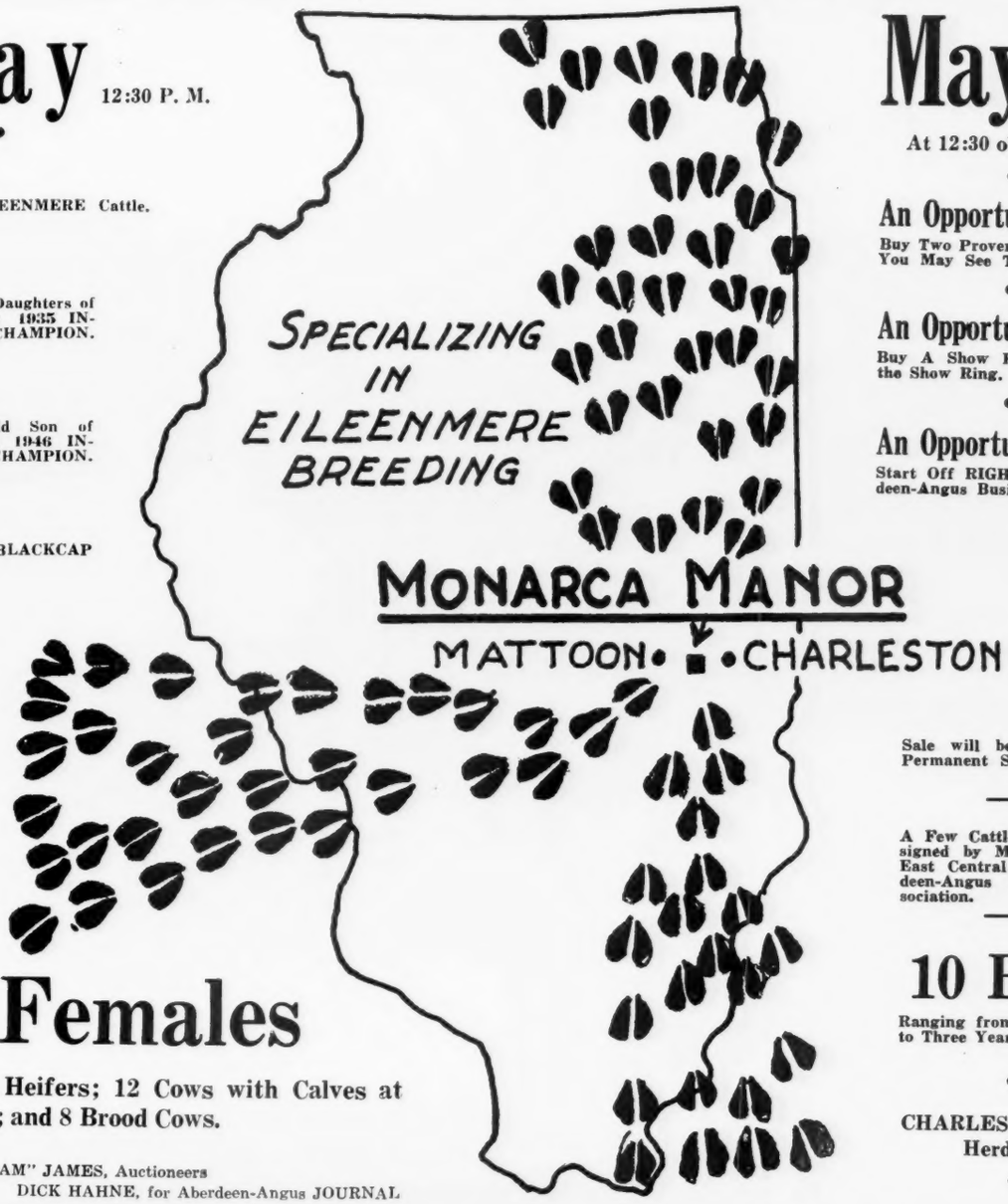

May 30

At 12:30 o'clock P. M.

An Opportunity
Buy Two Proven Herd Sires. . . You May See Their Calves.

An Opportunity
Buy A Show Herd Ready for the Show Ring.

An Opportunity
Start Off RIGHT in the Aberdeen-Angus Business.

Sale will be held in our Permanent Sale Pavilion.

A Few Cattle will be Consigned by Members of the East Central Illinois Aberdeen-Angus Breeders' Association.

10 Bulls

Ranging from Nine Months to Three Years of Age.

CHARLES BULLOCK
Herdsman

52 Females

32 Open and Bred Heifers; 12 Cows with Calves at Side; and 8 Brood Cows.

ROY G. JOHNSTON and "HAM" JAMES, Auctioneers
DICK HAHNE, for Aberdeen-Angus JOURNAL

PAUL TOLAN, Sale Manager

MONARCA Manor Farm

Owned and Operated by the Monarca Oil Company

"Where The Plastic Identification Tags and Monarca Calf Creeps Were Discovered."

Farm is Located on Route 16, between MATTOON and CHARLESTON.

The 1947 Crop

Calves by Prince Sunbeam 105th

(By PRINCE SUNBEAM 29th)

Arriving by the week in 1947, promise to outshine his 1946 Calves. . . . A full brother to BLACK PEER 7th, the eleven month old Calf who sold to GILNOCKIE FARMS for $10,000.00 in our First Production Sale, February 4th, 1947, arrived MARCH 5th, and he looks like he will compete with the best

Calves by Prince Sunbeam 144th

(By BLACK PRINCE of SUNBEAM)

Short coupled, good headed, deep and thick BULL and HEIFER CALVES, coming GOOD from all kinds of Cows. . . 144th looks like a contender for highest honors on our farms.

Also Our Purchase of Prince Sunbeam 60th

(By PRINCE SUNBEAM 100th)

Purchased at Sunbeam's February 3d Sale, now going into service.

●

We have just made the addition of 10 Excellent Females *to Our Herd*

EVERMERE 3d of R.L.S.	Sire: PRINCE ERIC of SUNBEAM The $40,000.00 Son of 29th Dam: EVERMERE T. The 1941 International Grand Champion	**Lot 1—** R. L. Smith Sale, February 1st
MISS BURGESS 2d of R.L.S.	Sire: PRINCE ERIC of SUNBEAM Dam: R.L.S. BURGESS B.	**Lot 12—** R. L. Smith Sale, February 1st
BLACKBIRD F. of R.L.S.	Sire: ENVIOUS BURGESS B. Dam: BELLEAU BLACKBIRD	**Lot 22—** R. L. Smith Sale, February 1st
IDA 36th of SUNBEAM	Sire: QUALITIER of SUNBEAM Dam: IDA 16th of SUNBEAM	**Lot 30—** Sunbeam Sale, February 3d
EVERGREEN 76th of SUNBEAM	Sire: PRINCE SUNBEAM 35th Dam: EVERGREEN 26th of SUNBEAM	**Lot 41—** Sunbeam Sale, February 3d
EVER ERICA 33d of SUNBEAM	Sire: PRINCE SUNBEAM 29th Dam: EVER ERICA 15th of SUNBEAM	**Lot 45—** Sunbeam Sale, February 3d
REVERIE'S MISS BURGESS	Sire: QUALITY PRINCE of BROADVIEW Dam: MISS BURGESS 2d of WILTON	**Lot 16—** Reverie Knoll Sale, February 8th
REVERIE'S COLUMBIA BLACKBIRD	Sire: ENVIOUS BLACKCAP B. 15th Dam: BABE of WHEATLAND 7th	**Lot 20—** Reverie Knoll Sale, February 8th
JUANA ERICA R. K.	Sire: ENVIOUS BLACKCAP B. 15th Dam: ANGUS VALLEY LONJERRIA	**Lot 26—** Reverie Knoll Sale, February 8th
OAMC MISS QUALITY PRINCESS 7th Reserve Champion Female at 1947 National Show.	Sire: QUALITY PRINCE of A. & M. By Black Prince of Sunbeam Dam: EDWINA 10th of OKLAHOMA	**Lot 163—** National Sale, February 20th

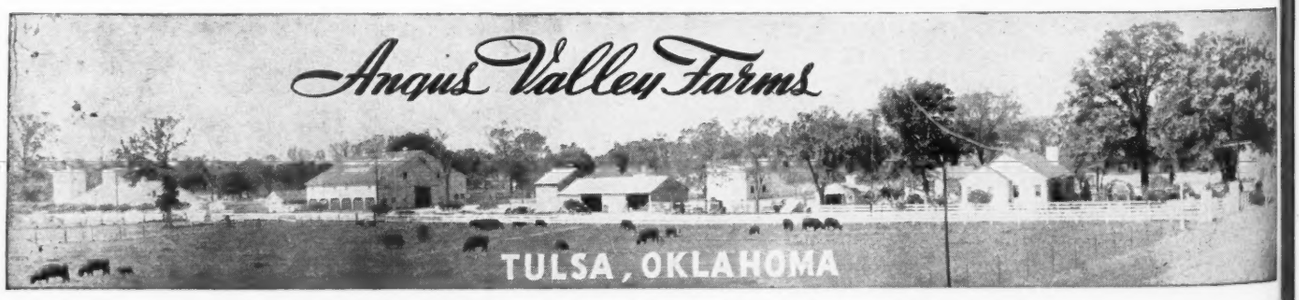

JAY P. WALKER, Owner
Drawer 1710, Tulsa, Oklahoma

5 Miles Southwest of Sand Springs, Oklahoma
12 Miles Southwest of Tulsa, Oklahoma

RAY HARDESTY, Manager
Rt. 9, Box 272, Tulsa, Oklahoma

Barbara of Rosemere 250th

Undefeated Summer Calf of the Pacific Coast Show Circuit of 1946. . . . She is the daughter of BELCAP E. B., whose first calves produced the UNDEFEATED GET of SIRE at the Pacific Coast Shows of 1946 and Second in a group of Thirty Competitors at the recent DENVER Show.

The most recent addition to our long line of ROSEMERE McHENRY BARBARA CELEBRITIES is the undefeated summer calf of the 1946 Pacific Coast Show Circuit whose picture is shown here. This beautiful Heifer comes by her outstanding show qualities through a long line of International winners beginning with the undefeated Barbara McHenry 13th, CHAMPION OVER ALL BREEDS IN HER DAY. A daughter of this great cow, Barbara McHenry 18th, furnished the foundation for the ROSEMERE BARBARA STRAIN which has produced an unparalleled number of International winners. . . . BARBARA of ROSEMERE 250th is almost identical in breeding to Barbara of Rosemere 33d, Barbara of Rosemere 40th, Barbara of Rosemere 47th, Barbara of Rosemere 64th, Barbara of Rosemere 100th and Barbarian of Rosemere 64th, INTERNATIONAL CHAMPIONS, ALL OF THEM! So consistently have our BARBARAS produced CHAMPIONS that they have become the herd's most valued possession.

In our 50th Anniversary sale which will be held May 23, 1948, we expect to feature our famous BARBARAS. Those interested in receiving this sale catalog should write us now. We already have a long list of requests which come from practically every state in the Union and a number of foreign countries.

Rosemere Farms

OTTO V. BATTLES, Owner
and General Supervisor

Maquoketa, Iowa — **Los Olivos, California**
Santa Barbara County

Parent herd—Maquoketa, Iowa
ROLAND EHLERS in charge

Western herd—Los Olivos, California
Santa Barbara County,
ARNALDO J. MEISGEIER in charge

Sunbeam Bulls--The Breed Improvers

On the Beam—at Sunbeam

Strictly a case of Bulls, their Kind, their Quality, their Prepotency—and our use of them keeps us on the beam at SUNBEAM. Whether or not we have stayed on the beam—we leave to you. To more correctly judge, study the FACTS below. FACTS are not necessarily interesting to all readers. They are, however, important to those using SUNBEAM BULLS—or those contemplating a new herd sire. SUNBEAM BULLS must make good, or we lose business. We intend to continue to produce the kind of Bulls that are making good all over the land.

The "Sunbeam Week"

Starting the first of February, five sales were held. 334 lots were offered and sold for $406,525.00—a lot of money, anywhere and at any time. The fact that "the SUNBEAMS" had much to do with the success of this series is of interest—to those who have them and to those who want them in the future.

93 Sons, Grandsons, Daughters and Granddaughters

Of BLACK PRINCE of SUNBEAM were sold in these five sales for a total of $220,575.00, representing 28% of the total number offered and they averaged $2,372.00 or 54.26% of the total money received. There must be a reason.

BLACK PEER of ST. ALBANS

Bulls

When you think of SUNBEAM—think of Breed Improving Bulls—and when you think of Bulls think of SUNBEAM.

BLACK PRINCE of SUNBEAM

The two BULLS, pictured above, are representative of what we mean by BULLS. These two BULLS are the foundation upon which SUNBEAM was built.

Sunbeams Tomorrow

The fact that SUNBEAM breeding is doing well for others, although highly pleasing, is an added spur to us TO KEEP AHEAD for TOMORROW. This we shall strive to do, using BULLS, of the right kind—SUNBEAM BULLS—that sire Profitable breeding stock.

S. C. Fullerton Estate **Miami, Oklahoma**

"Ask the Man who is Using One"